

EFXL4-PB4CB72-2

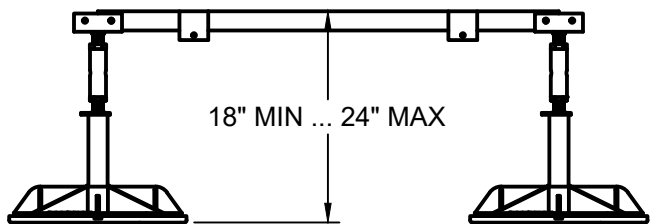

| COMPONENTS (BOXED COUNT) | |
|--------------------------|---|
| LA-175 (18-24) | 2 |
| (2) PB4 | 1 |
| (2) CB72 | 1 |
| TOTAL | 4 |

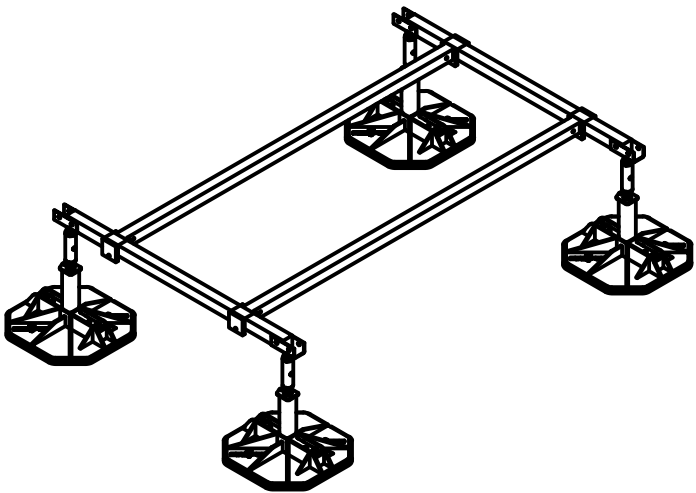
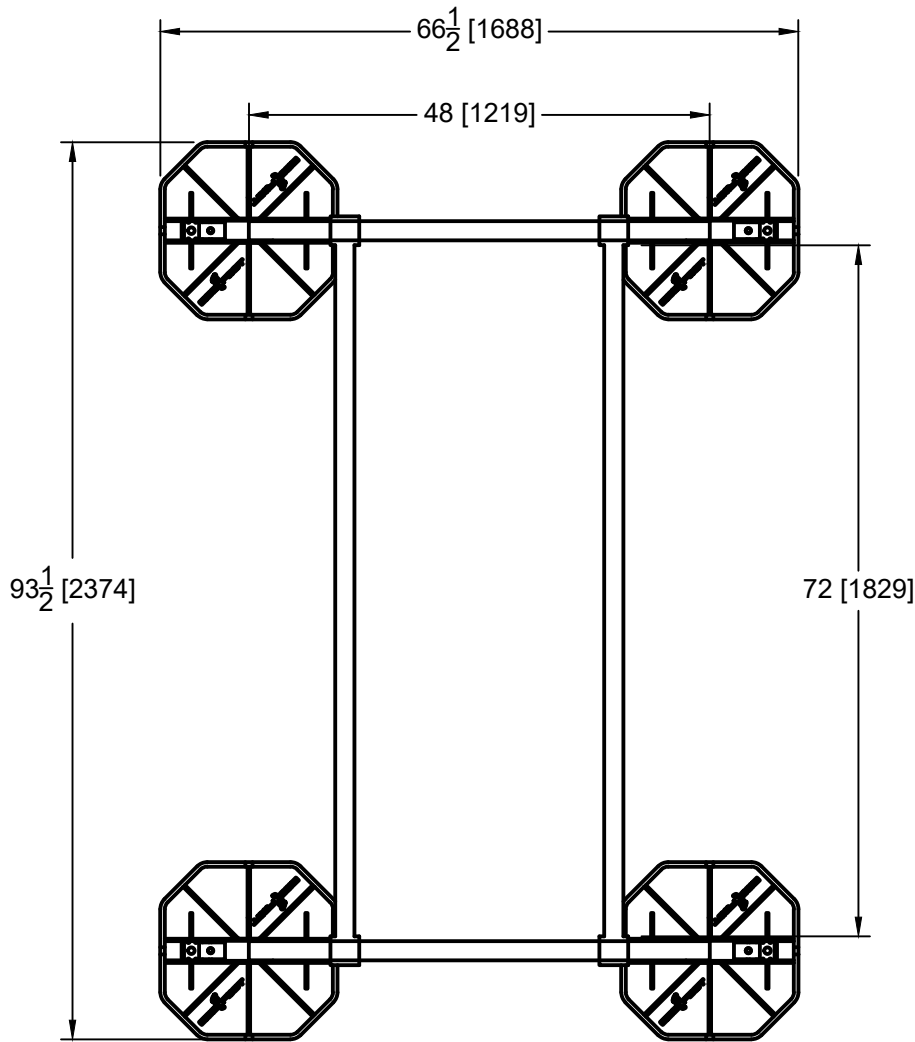

LOADING @ 2 PSI : 2400 LBS

ASSEMBLED FRAME WEIGHT: 138 LBS

This sheet is intended to highlight EcoFoot's products and specifications. Information is subject to change without notice. EcoFoot takes responsibility for providing quality materials that meet published product specification. However, neither EcoFoot nor its representatives practice architecture or engineering. Therefore, EcoFoot offers no opinion on, and expressly disclaims any responsibility for the soundness of any building or structure on which its products may be applied. If questions arise regarding the soundness of structure, building envelope, or its ability to support planned installation, the Owner should consult relevant professionals before proceeding. EcoFoot accepts no liability for any structural or building envelope failure or resultant damages, and no EcoFoot representative is authorized to vary this disclaimer.

EFXL4-PB4CB72-2(EXT)



| COMPONENTS (BOXED COUNT) | |
|--------------------------|---|
| LA-175 (18-24) | 1 |
| (2) PB4 | 1 |
| (2) CB72 | 1 |
| TOTAL | 3 |

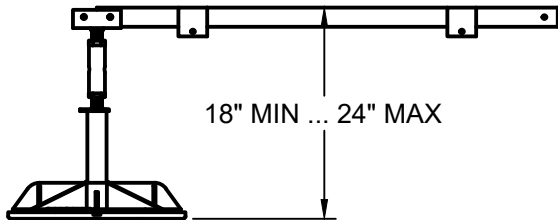
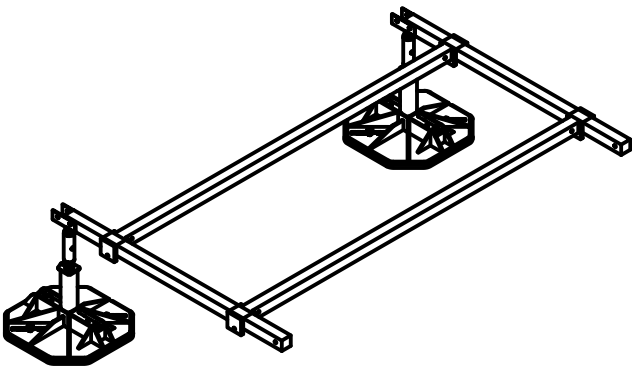
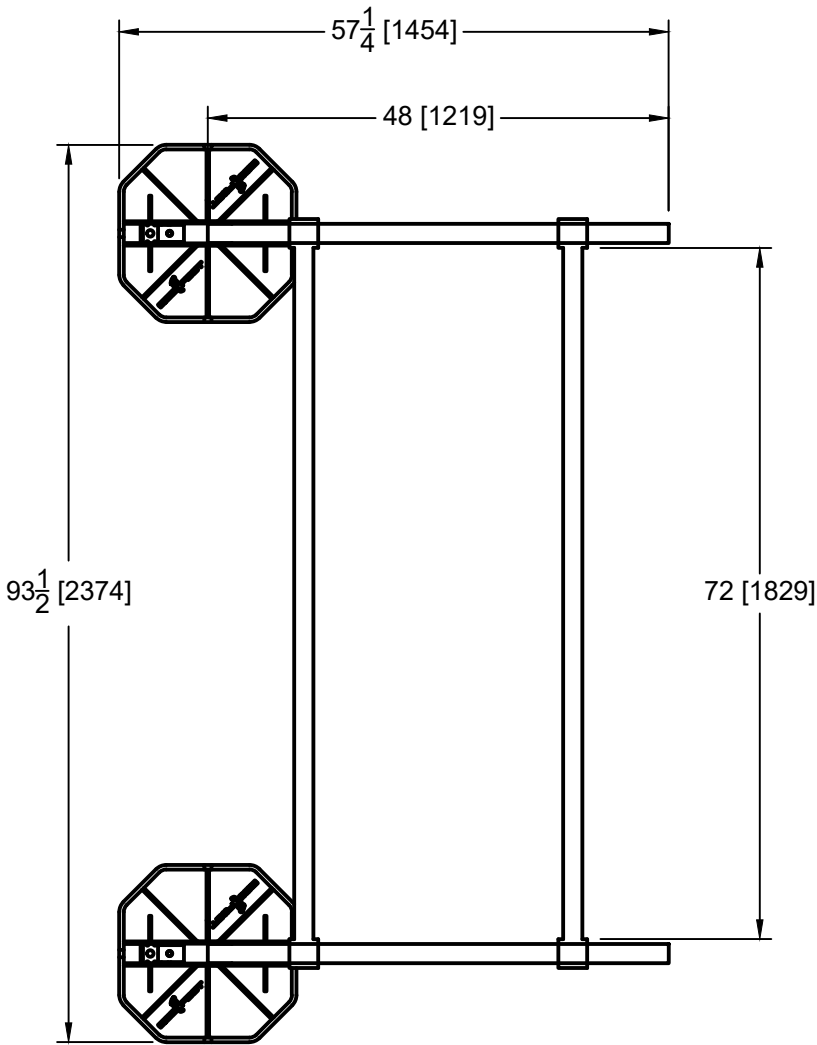

LOADING @ 2 PSI : 1200 LBS

ASSEMBLED FRAME WEIGHT: 103 LBS

This sheet is intended to highlight EcoFoot's products and specifications. Information is subject to change without notice. EcoFoot takes responsibility for providing quality materials that meet published product specification. However, neither EcoFoot nor its representatives practice architecture or engineering. Therefore, EcoFoot offers no opinion on, and expressly disclaims any responsibility for the soundness of any building or structure on which its products may be applied. If questions arise regarding the soundness of structure, building envelope, or its ability to support planned installation, the Owner should consult relevant professionals before proceeding. EcoFoot accepts no liability for any structural or building envelope failure or resultant damages, and no EcoFoot representative is authorized to vary this disclaimer.

EFXL4-PB4CB72-3



| COMPONENTS (BOXED COUNT) | |
|--------------------------|---|
| LA-175 (18-24) | 2 |
| (2) PB4 | 1 |
| (3) CB72 | 1 |
| TOTAL | 4 |

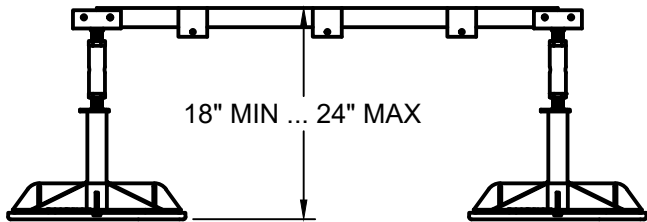
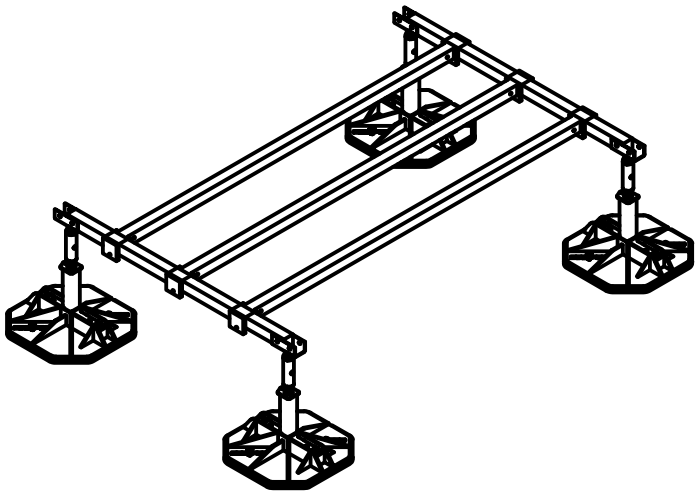
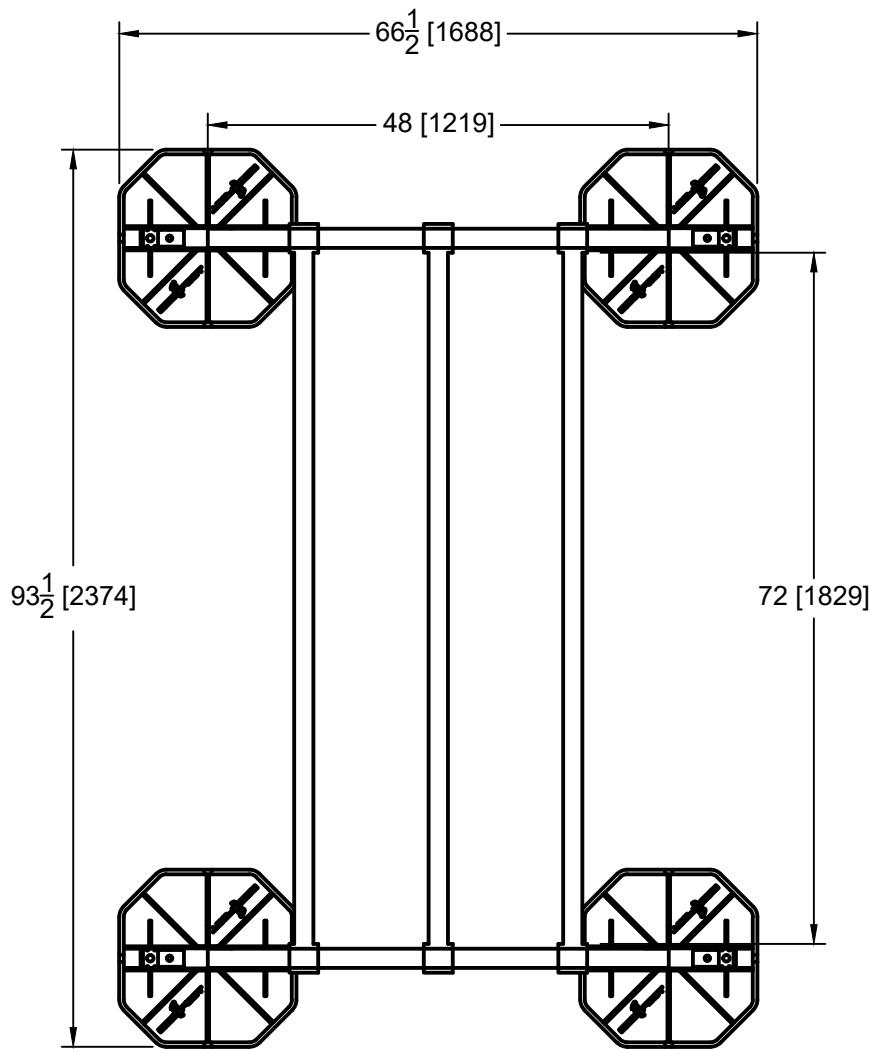

LOADING @ 2 PSI : 2400 LBS
ASSEMBLED FRAME WEIGHT: 160 LBS

This sheet is intended to highlight EcoFoot's products and specifications. Information is subject to change without notice. EcoFoot takes responsibility for providing quality materials that meet published product specification. However, neither EcoFoot nor its representatives practice architecture or engineering. Therefore, EcoFoot offers no opinion on, and expressly disclaims any responsibility for the soundness of any building or structure on which its products may be applied. If questions arise regarding the soundness of structure, building envelope, or its ability to support planned installation, the Owner should consult relevant professionals before proceeding. EcoFoot accepts no liability for any structural or building envelope failure or resultant damages, and no EcoFoot representative is authorized to vary this disclaimer.

EFXL4-PB4CB72-3(EXT)



| COMPONENTS (BOXED COUNT) | |
|--------------------------|---|
| LA-175 (18-24) | 1 |
| (2) PB4 | 1 |
| (3) CB72 | 1 |
| TOTAL | 3 |

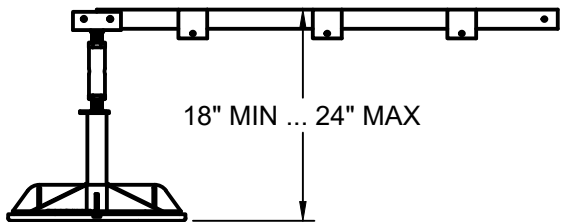
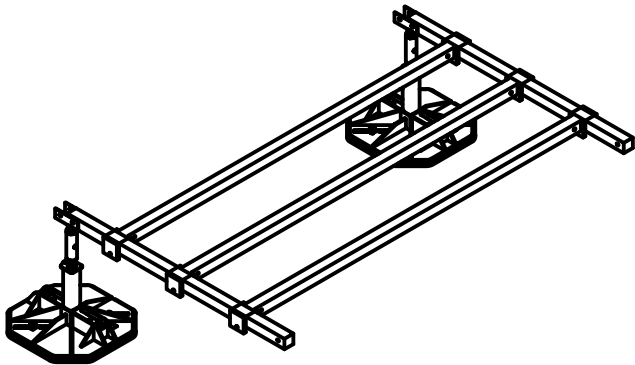
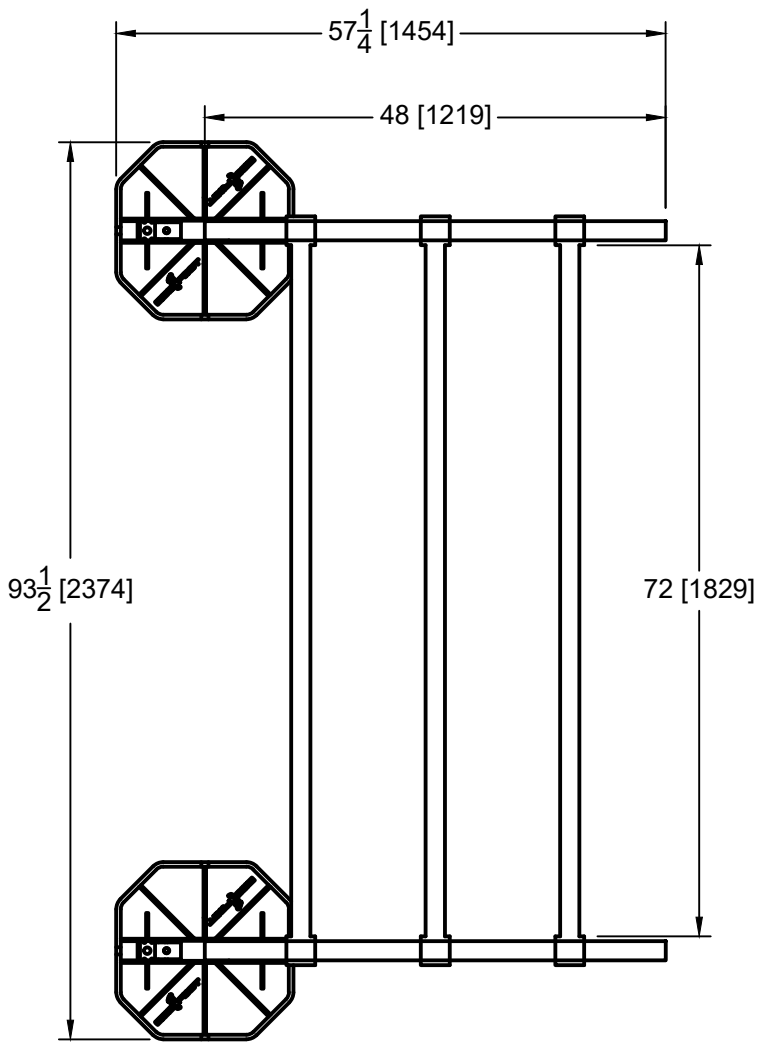

LOADING @ 2 PSI : 1200 LBS
ASSEMBLED FRAME WEIGHT: 125 LBS

This sheet is intended to highlight EcoFoot's products and specifications. Information is subject to change without notice. EcoFoot takes responsibility for providing quality materials that meet published product specification. However, neither EcoFoot nor its representatives practice architecture or engineering. Therefore, EcoFoot offers no opinion on, and expressly disclaims any responsibility for the soundness of any building or structure on which its products may be applied. If questions arise regarding the soundness of structure, building envelope, or its ability to support planned installation, the Owner should consult relevant professionals before proceeding. EcoFoot accepts no liability for any structural or building envelope failure or resultant damages, and no EcoFoot representative is authorized to vary this disclaimer.

EFXL8-PB4CB72-4



| COMPONENTS (BOXED COUNT) | |
|--------------------------|---|
| LA-175 (18-24) | 3 |
| (2) PB4 | 2 |
| (2) CB72 | 2 |
| TOTAL | 7 |

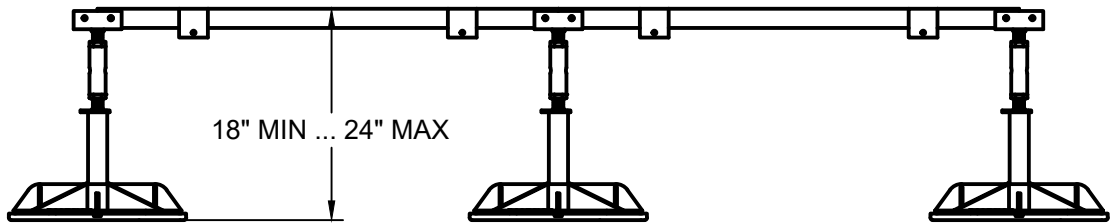
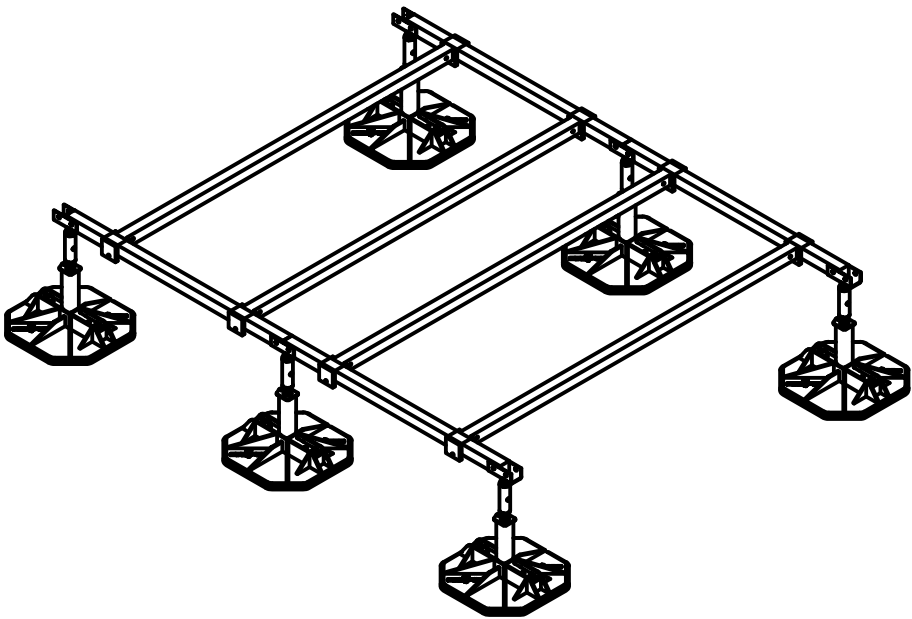
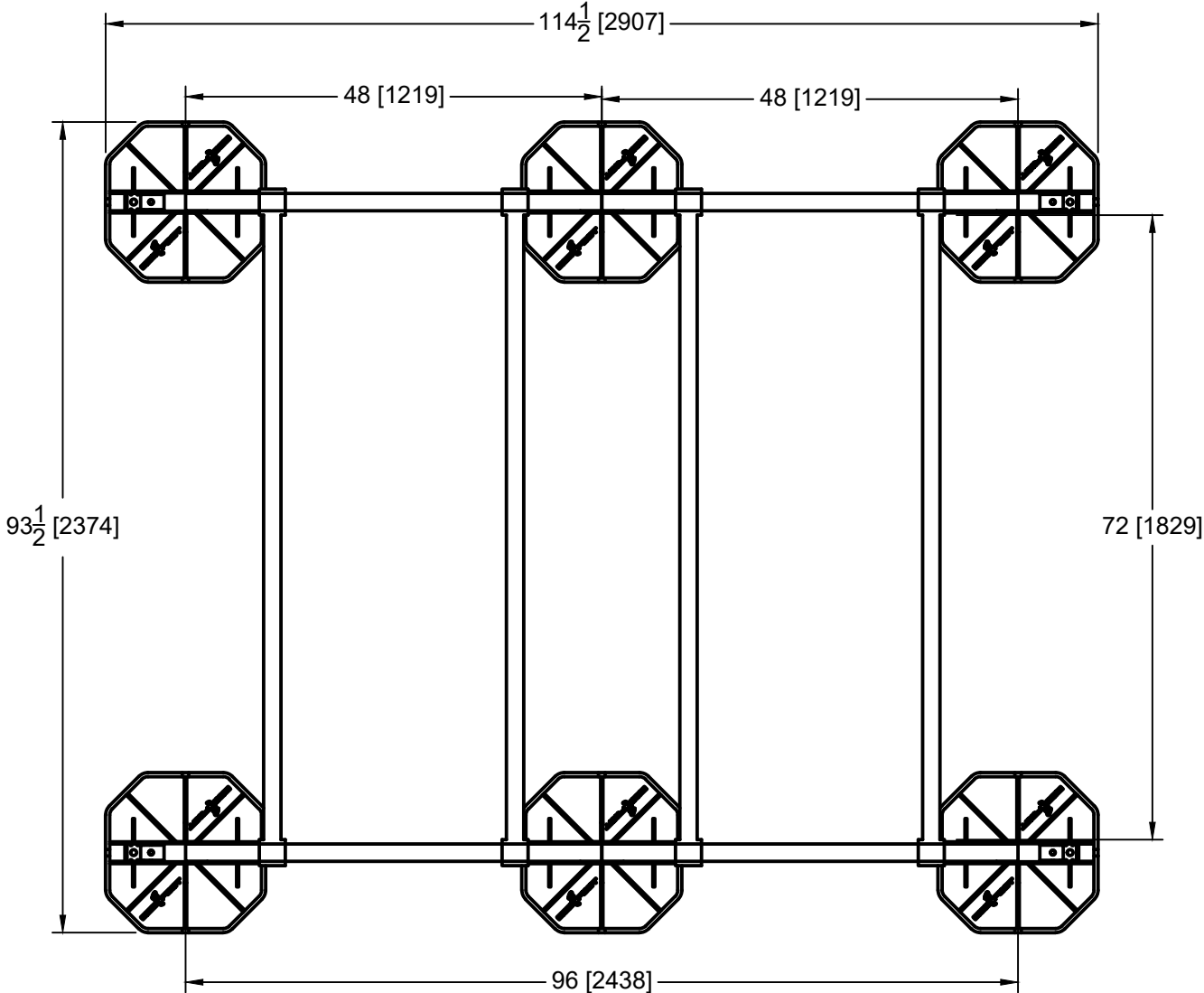

LOADING @ 2 PSI : 3600 LBS
ASSEMBLED FRAME WEIGHT: 241 LBS

This sheet is intended to highlight EcoFoot's products and specifications. Information is subject to change without notice. EcoFoot takes responsibility for providing quality materials that meet published product specification. However, neither EcoFoot nor its representatives practice architecture or engineering. Therefore, EcoFoot offers no opinion on, and expressly disclaims any responsibility for the soundness of any building or structure on which its products may be applied. If questions arise regarding the soundness of structure, building envelope, or its ability to support planned installation, the Owner should consult relevant professionals before proceeding. EcoFoot accepts no liability for any structural or building envelope failure or resultant damages, and no EcoFoot representative is authorized to vary this disclaimer.

EFXL8-PB4CB72-6



| COMPONENTS (BOXED COUNT) | |
|--------------------------|---|
| LA-175 (18-24) | 3 |
| (2) PB4 | 2 |
| (3) CB72 | 2 |
| TOTAL | 7 |

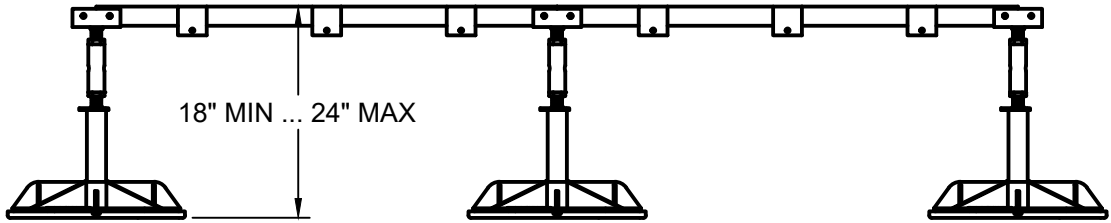
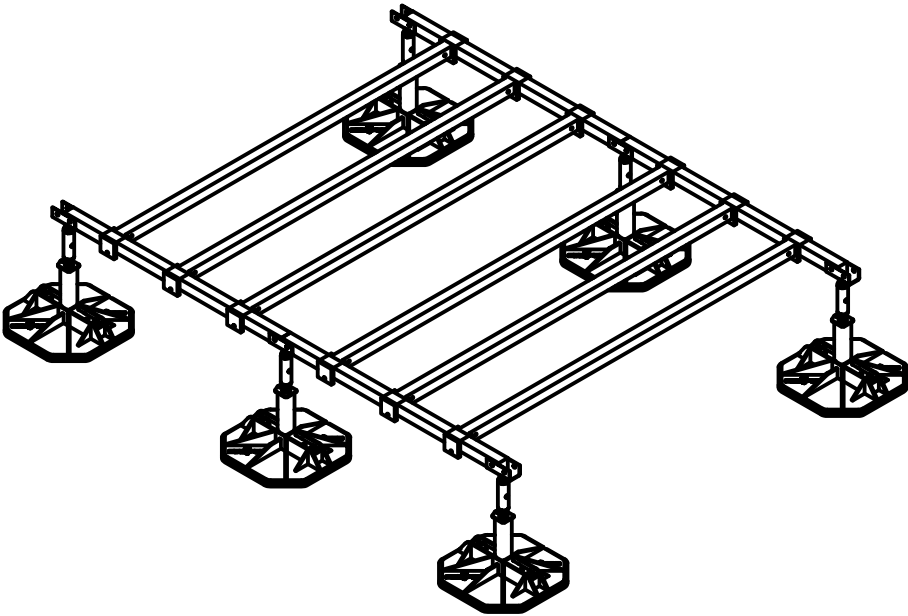
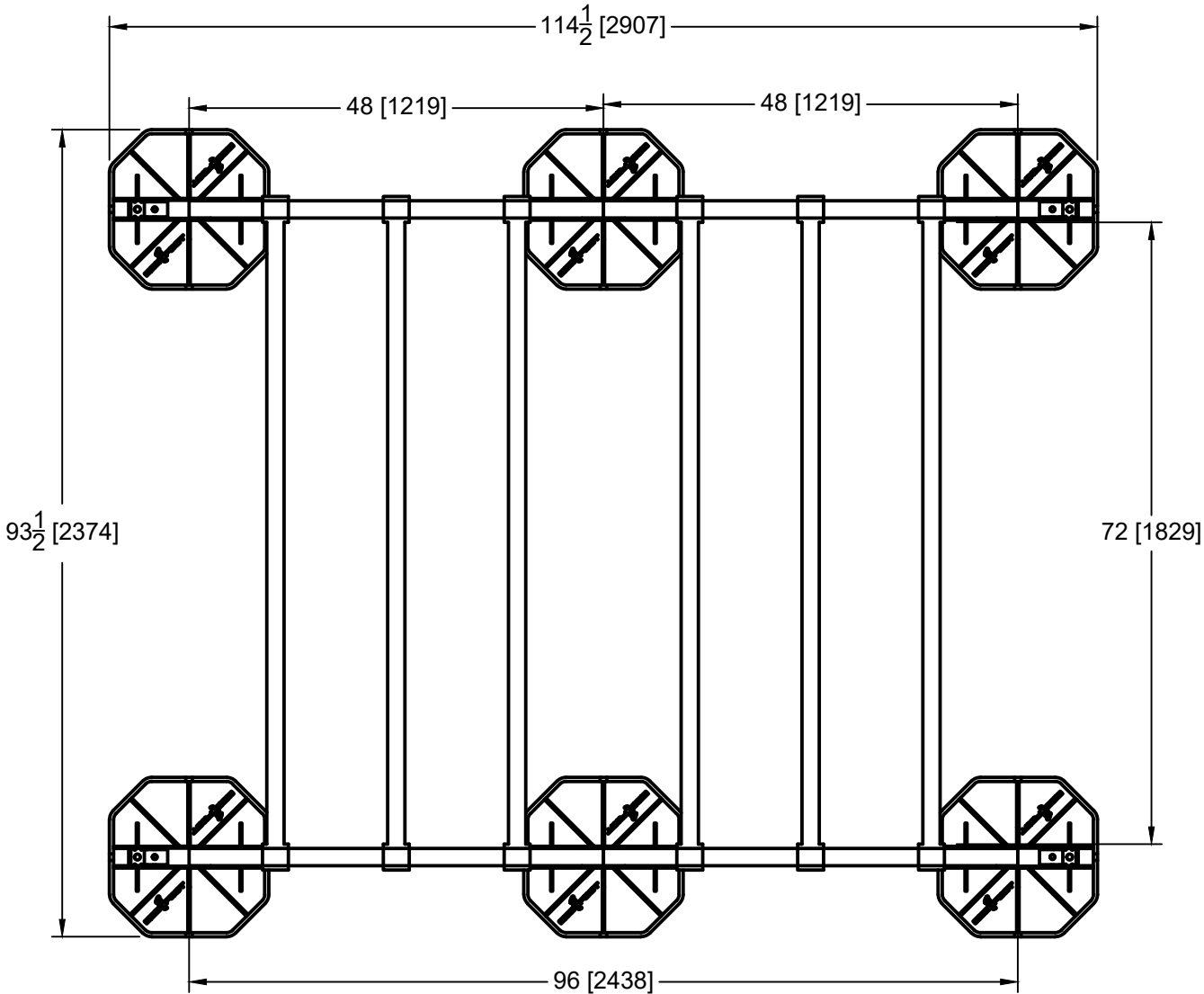

LOADING @ 2 PSI : 3600 LBS
ASSEMBLED FRAME WEIGHT: 285 LBS

This sheet is intended to highlight EcoFoot's products and specifications. Information is subject to change without notice. EcoFoot takes responsibility for providing quality materials that meet published product specification. However, neither EcoFoot nor its representatives practice architecture or engineering. Therefore, EcoFoot offers no opinion on, and expressly disclaims any responsibility for the soundness of any building or structure on which its products may be applied. If questions arise regarding the soundness of structure, building envelope, or its ability to support planned installation, the Owner should consult relevant professionals before proceeding. EcoFoot accepts no liability for any structural or building envelope failure or resultant damages, and no EcoFoot representative is authorized to vary this disclaimer.

EFXL12-PB4CB72-6



| COMPONENTS (BOXED COUNT) | |
|--------------------------|----|
| LA-175 (18-24) | 4 |
| (2) PB4 | 3 |
| (2) CB72 | 3 |
| TOTAL | 10 |

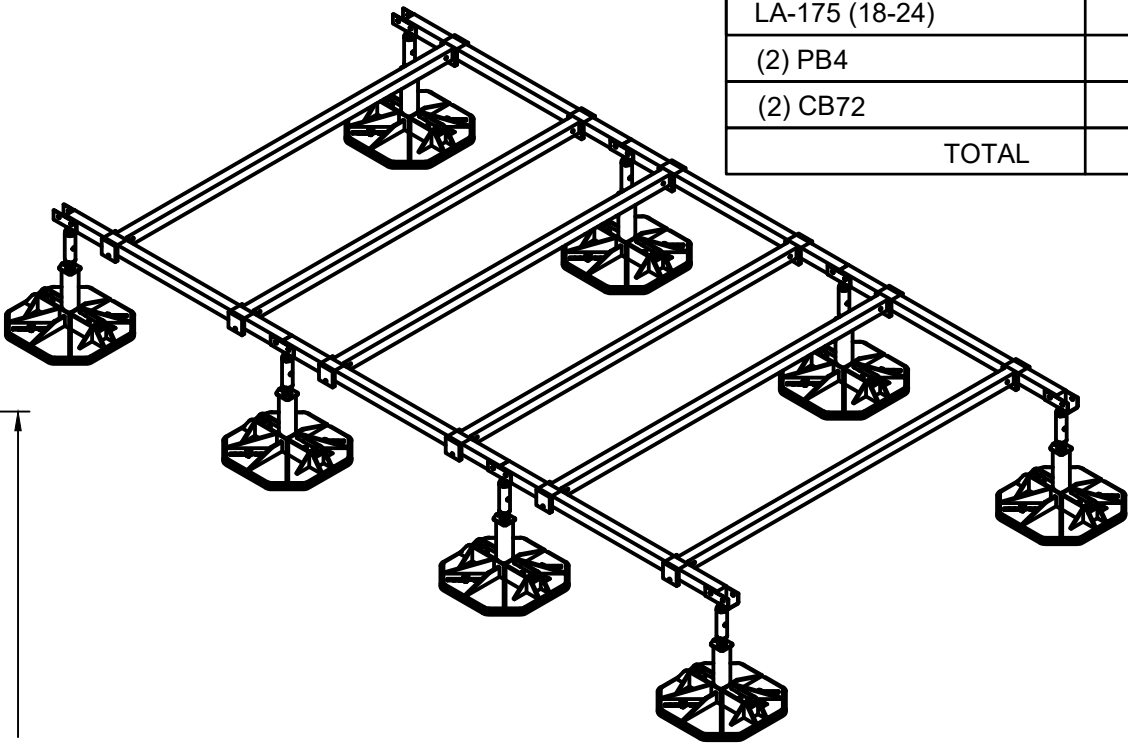
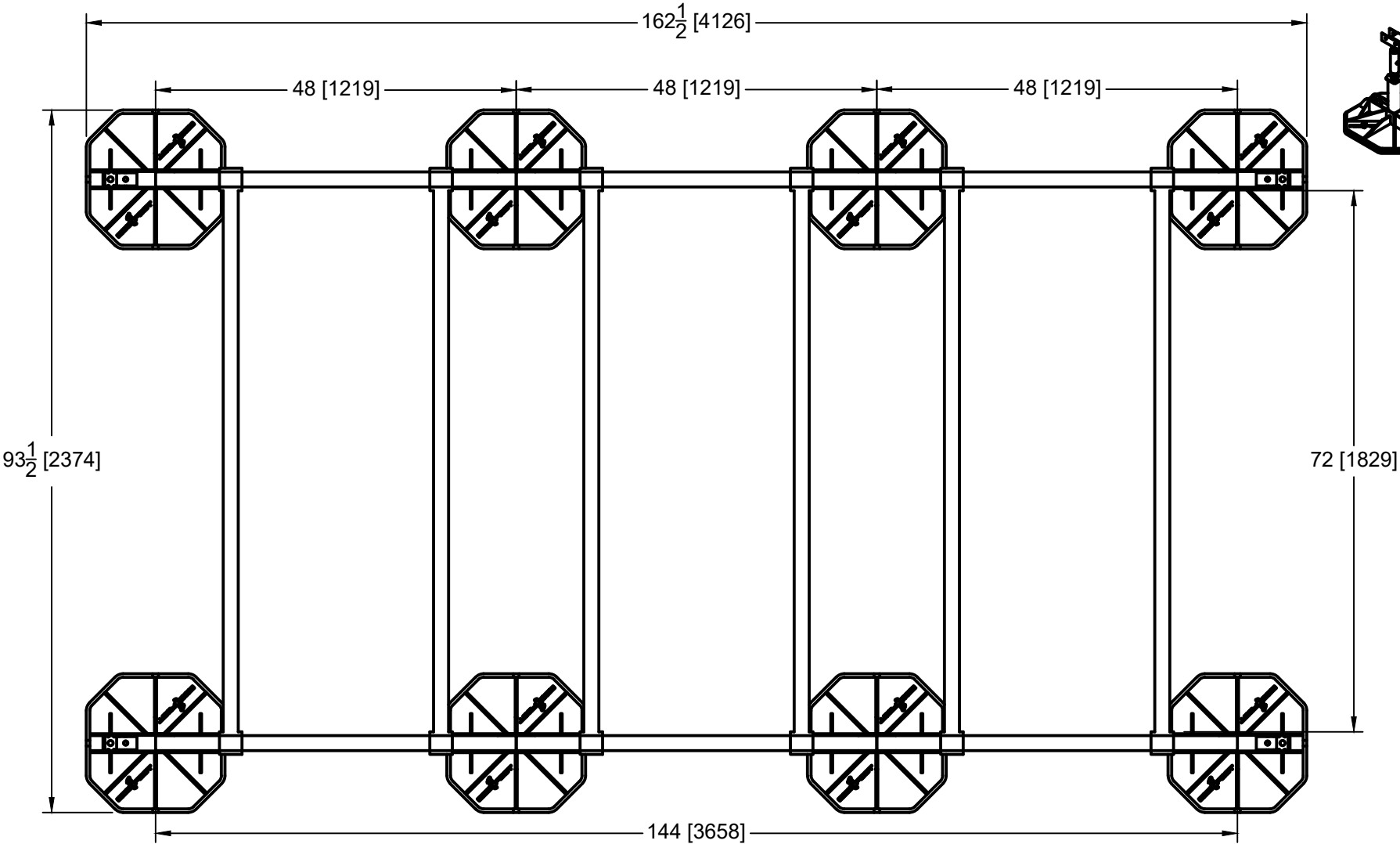

LOADING @ 2 PSI : 4800 LBS
ASSEMBLED FRAME WEIGHT: 344 LBS

This sheet is intended to highlight EcoFoot's products and specifications. Information is subject to change without notice. EcoFoot takes responsibility for providing quality materials that meet published product specification. However, neither EcoFoot nor its representatives practice architecture or engineering. Therefore, EcoFoot offers no opinion on, and expressly disclaims any responsibility for the soundness of any building or structure on which its products may be applied. If questions arise regarding the soundness of structure, building envelope, or its ability to support planned installation, the Owner should consult relevant professionals before proceeding. EcoFoot accepts no liability for any structural or building envelope failure or resultant damages, and no EcoFoot representative is authorized to vary this disclaimer.

EFXL12-PB4CB72-9



| COMPONENTS (BOXED COUNT) | |
|--------------------------|----|
| LA-175 (18-24) | 4 |
| (2) PB4 | 3 |
| (3) CB72 | 3 |
| TOTAL | 10 |

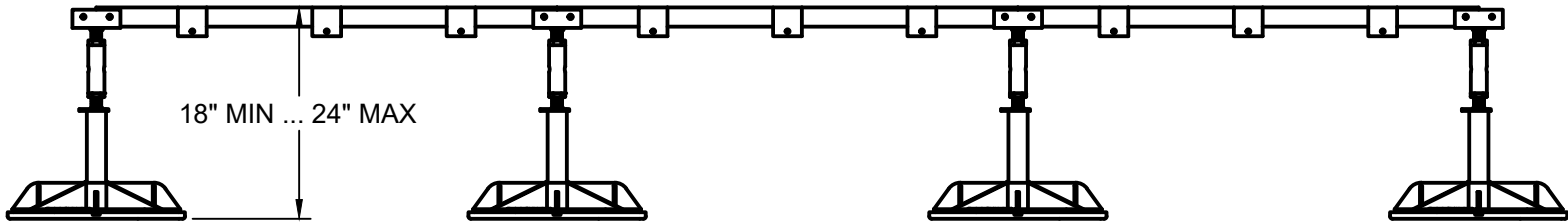
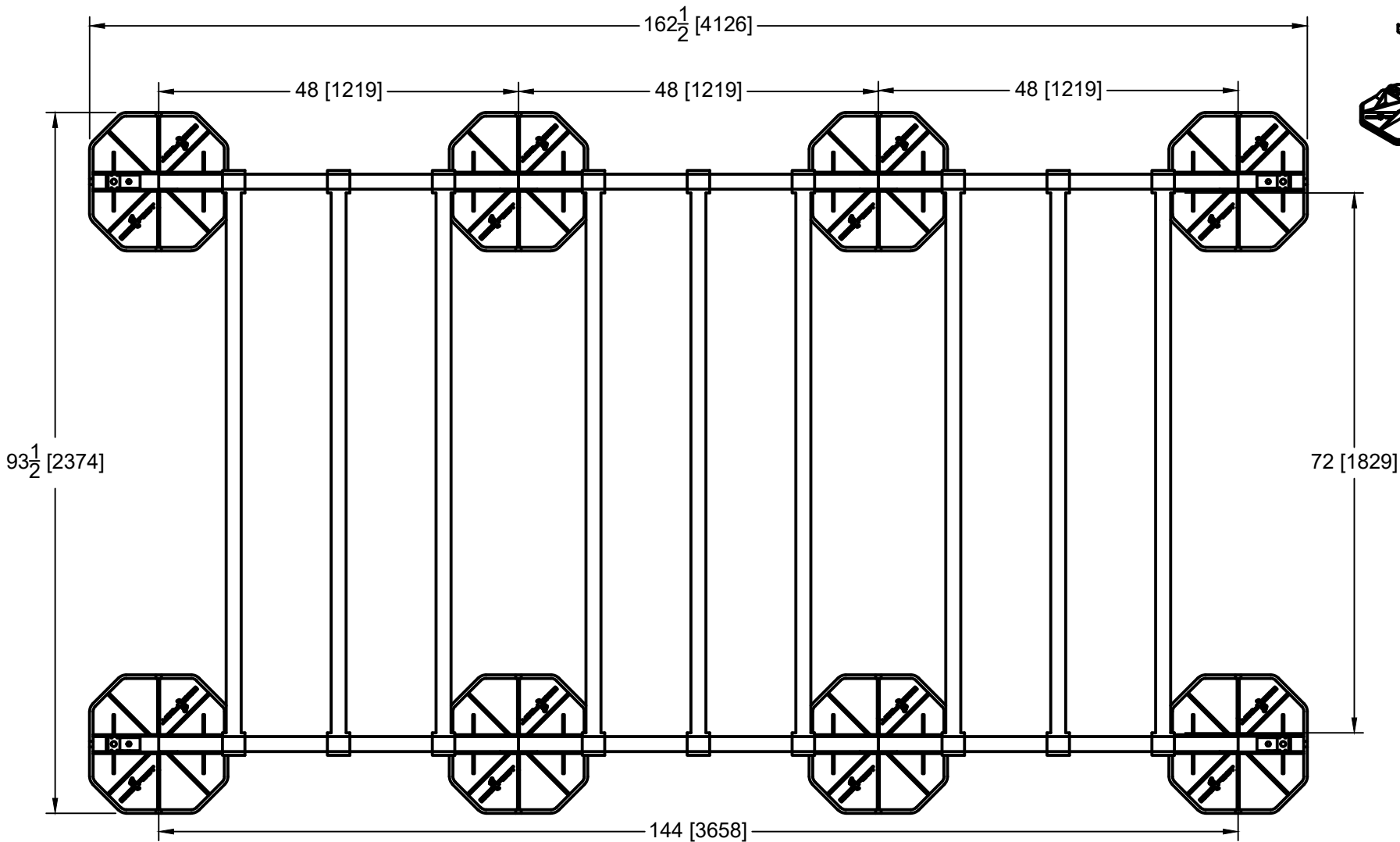
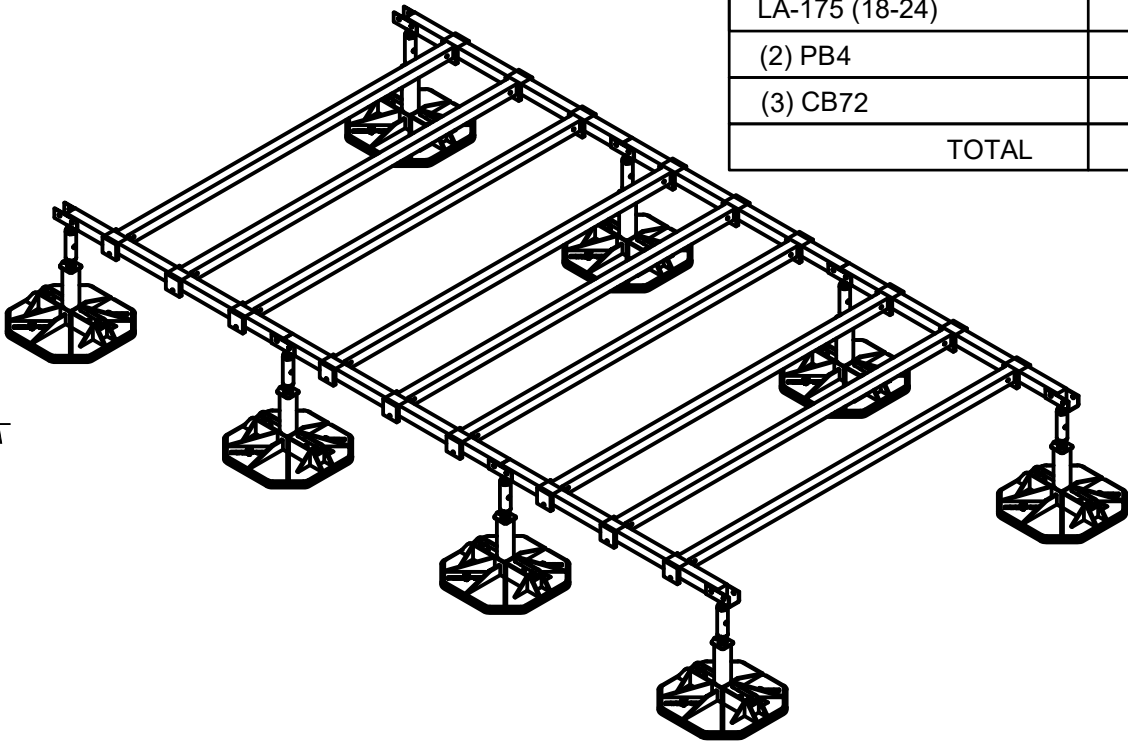

LOADING @ 2 PSI : 4800 LBS

ASSEMBLED FRAME WEIGHT: 410 LBS

This sheet is intended to highlight EcoFoot's products and specifications. Information is subject to change without notice. EcoFoot takes responsibility for providing quality materials that meet published product specification. However, neither EcoFoot nor its representatives practice architecture or engineering. Therefore, EcoFoot offers no opinion on, and expressly disclaims any responsibility for the soundness of any building or structure on which its products may be applied. If questions arise regarding the soundness of structure, building envelope, or its ability to support planned installation, the Owner should consult relevant professionals before proceeding. EcoFoot accepts no liability for any structural or building envelope failure or resultant damages, and no EcoFoot representative is authorized to vary this disclaimer.

EFXL16-PB4CB72-8



| COMPONENTS (BOXED COUNT) | |
|--------------------------|----|
| LA-175 (18-24) | 5 |
| (2) PB4 | 4 |
| (2) CB72 | 4 |
| TOTAL | 13 |

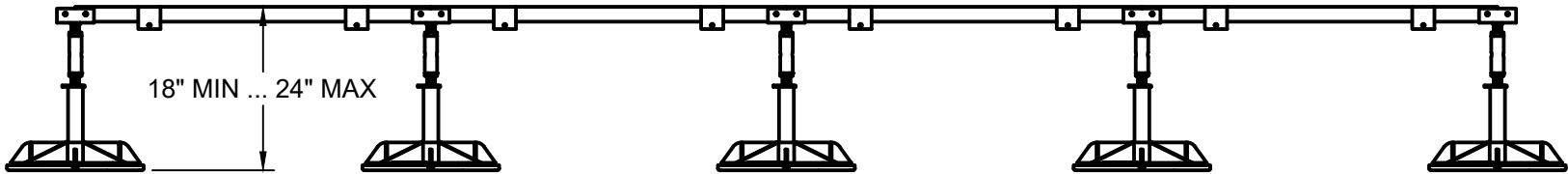
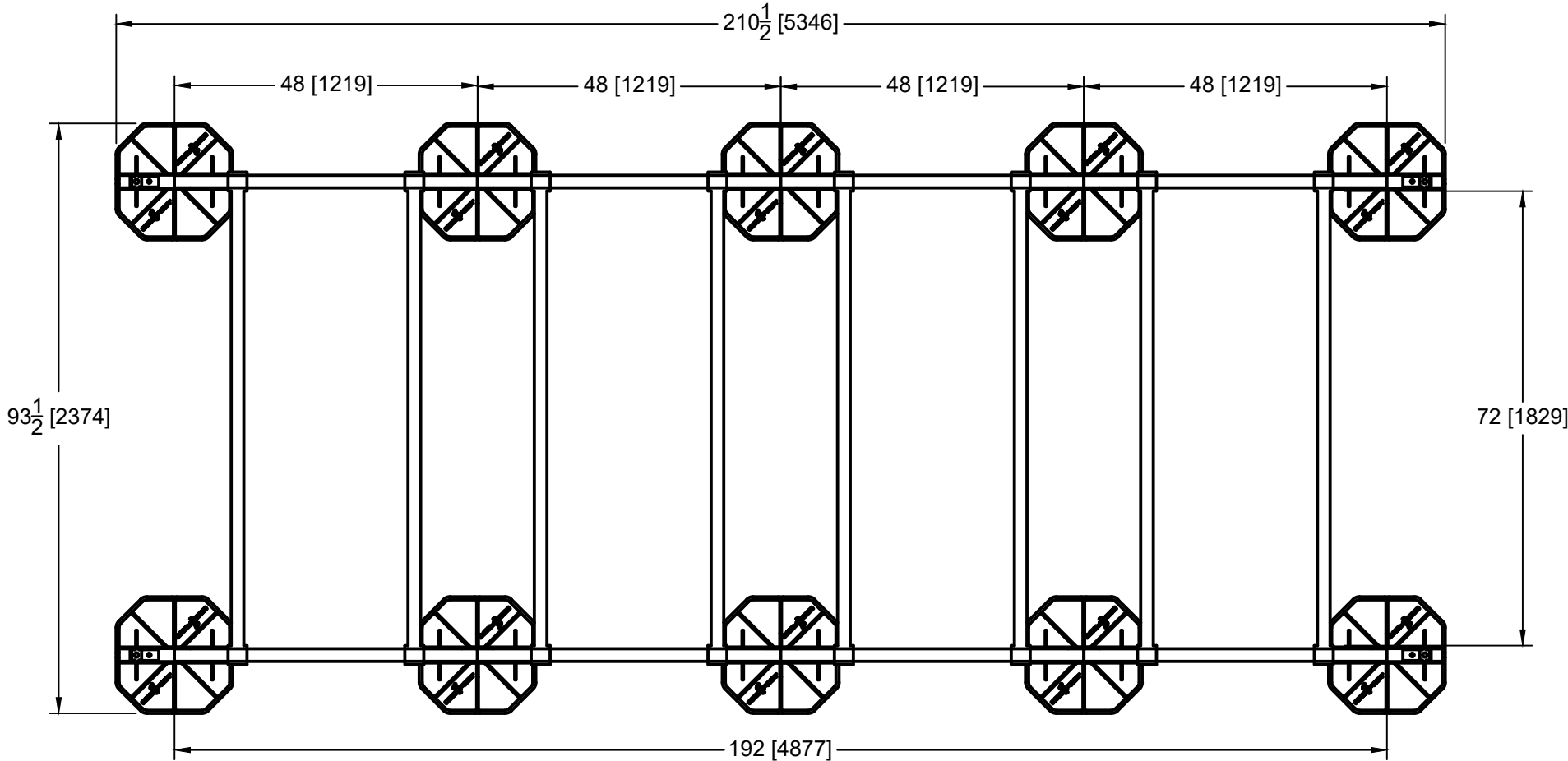
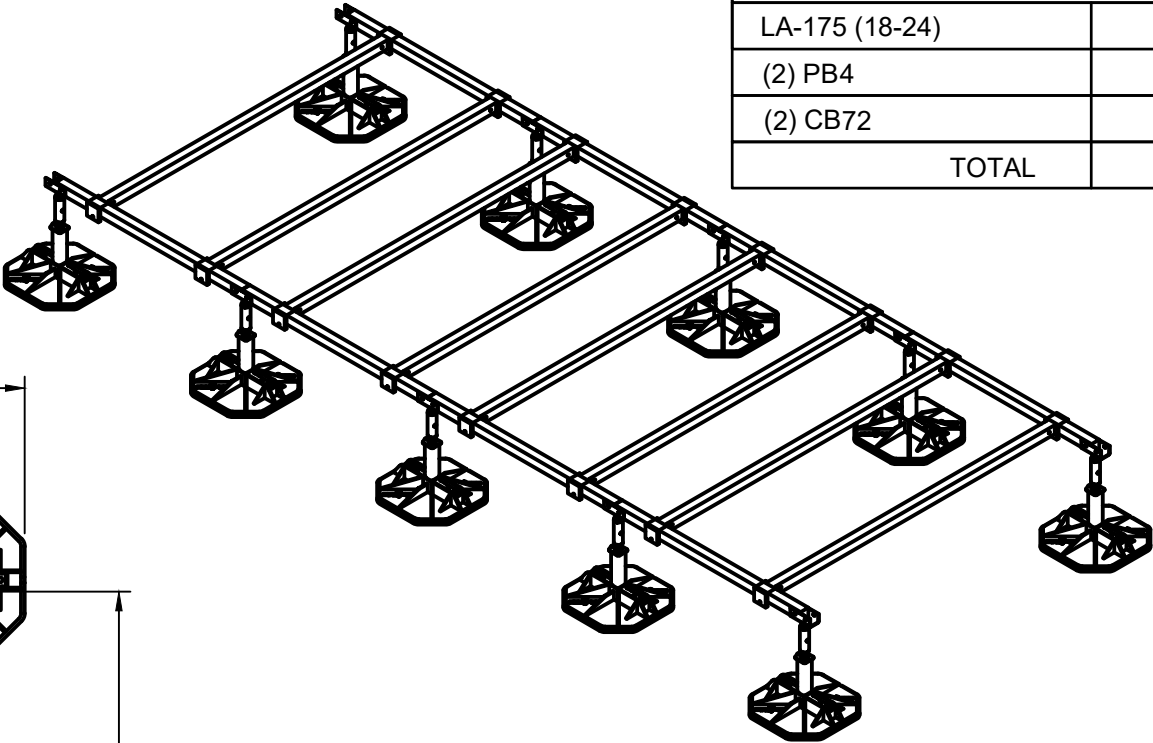

LOADING @ 2 PSI : 6000 LBS
ASSEMBLED FRAME WEIGHT: 447 LBS

This sheet is intended to highlight EcoFoot's products and specifications. Information is subject to change without notice. EcoFoot takes responsibility for providing quality materials that meet published product specification. However, neither EcoFoot nor its representatives practice architecture or engineering. Therefore, EcoFoot offers no opinion on, and expressly disclaims any responsibility for the soundness of any building or structure on which its products may be applied. If questions arise regarding the soundness of structure, building envelope, or its ability to support planned installation, the Owner should consult relevant professionals before proceeding. EcoFoot accepts no liability for any structural or building envelope failure or resultant damages, and no EcoFoot representative is authorized to vary this disclaimer.

EFXL16-PB4CB72-12



| COMPONENTS (BOXED COUNT) | |
|--------------------------|----|
| LA-175 (18-24) | 5 |
| (2) PB4 | 4 |
| (3) CB72 | 4 |
| TOTAL | 13 |

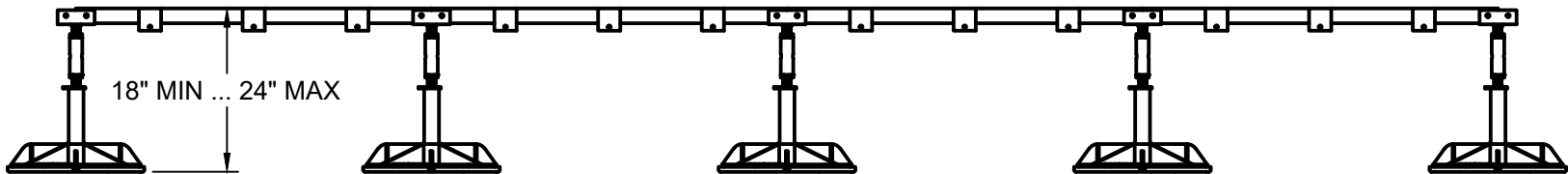
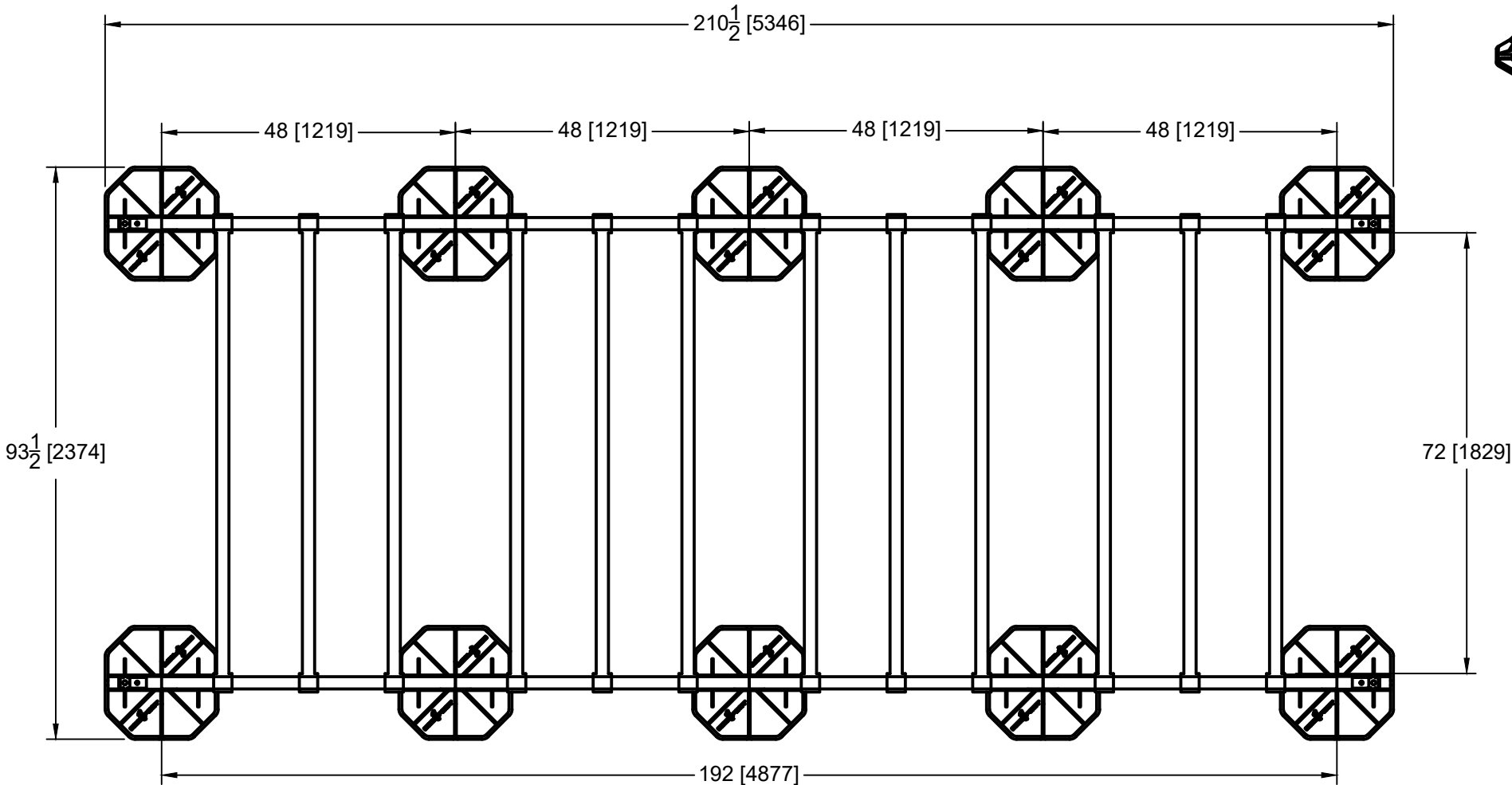
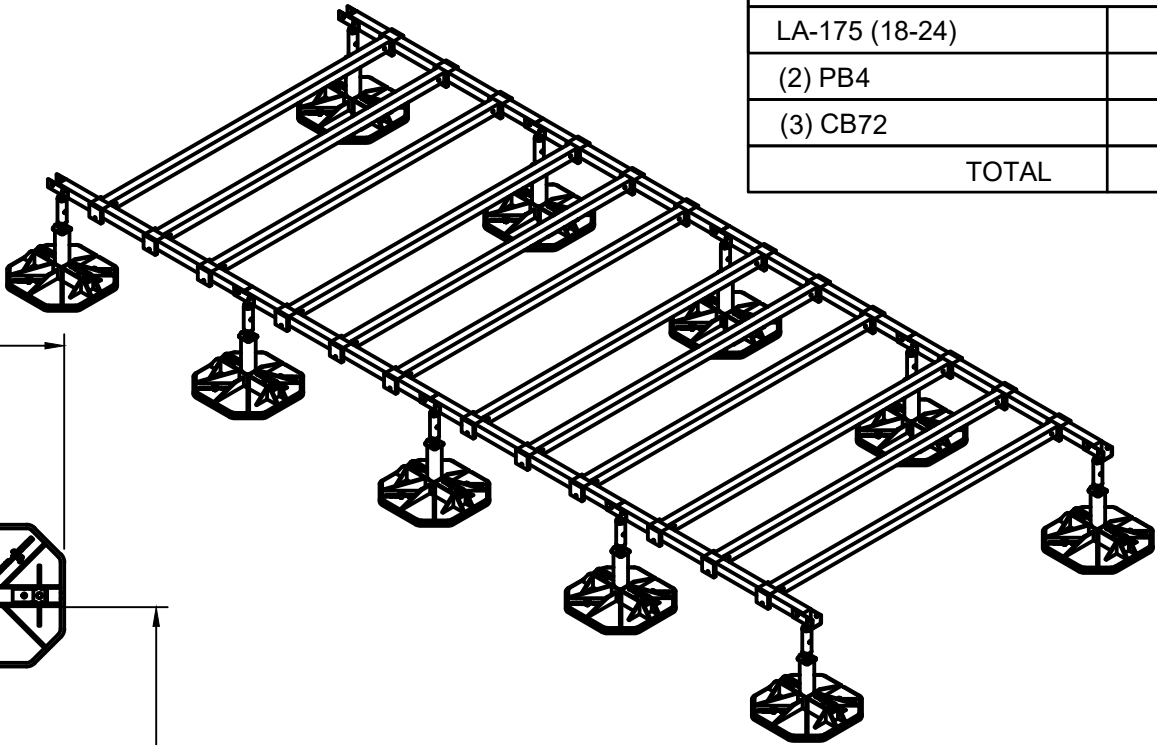

LOADING @ 2 PSI : 6000 LBS
ASSEMBLED FRAME WEIGHT: 535 LBS

This sheet is intended to highlight EcoFoot's products and specifications. Information is subject to change without notice. EcoFoot takes responsibility for providing quality materials that meet published product specification. However, neither EcoFoot nor its representatives practice architecture or engineering. Therefore, EcoFoot offers no opinion on, and expressly disclaims any responsibility for the soundness of any building or structure on which its products may be applied. If questions arise regarding the soundness of structure, building envelope, or its ability to support planned installation, the Owner should consult relevant professionals before proceeding. EcoFoot accepts no liability for any structural or building envelope failure or resultant damages, and no EcoFoot representative is authorized to vary this disclaimer.

EFXL20-PB4CB72-10



| COMPONENTS (BOXED COUNT) | |
|--------------------------|----|
| LA-175 (18-24) | 6 |
| (2) PB4 | 5 |
| (2) CB72 | 5 |
| TOTAL | 16 |

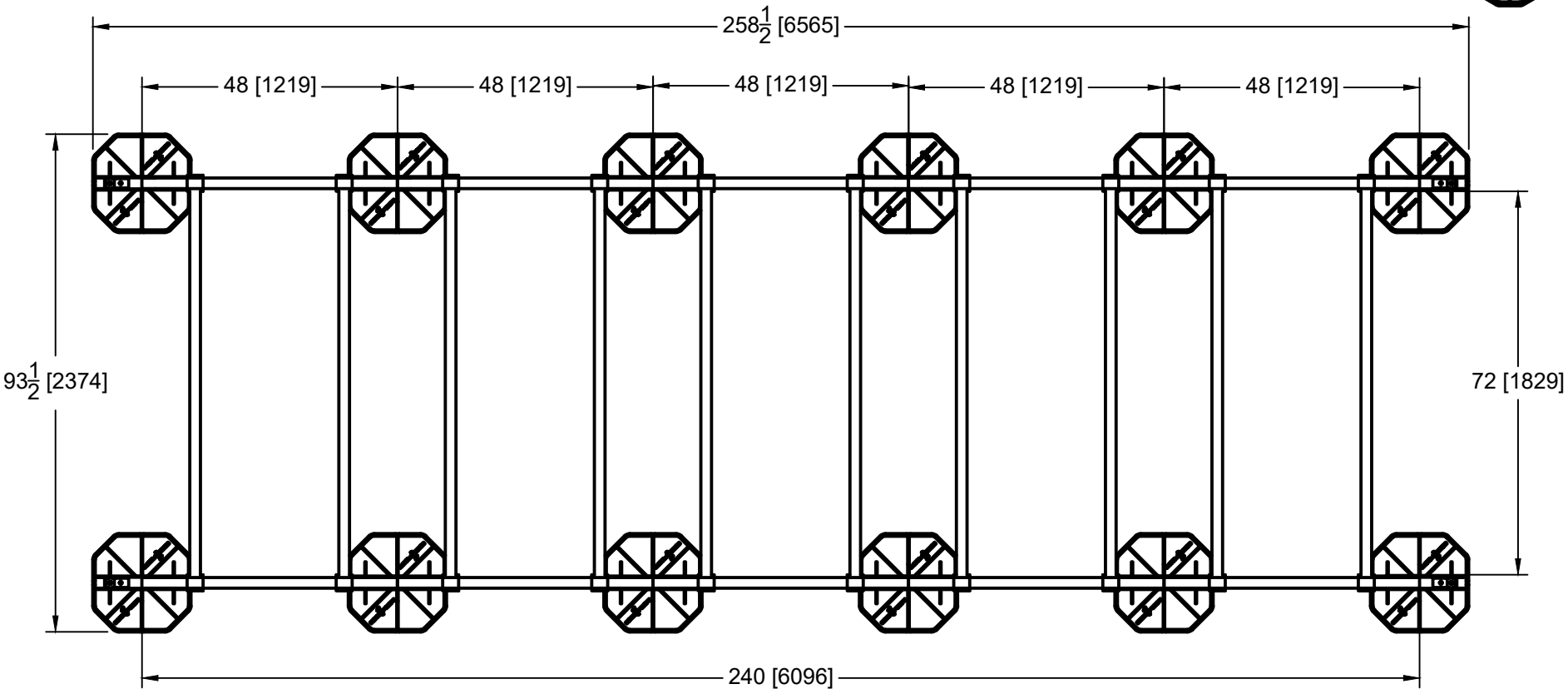
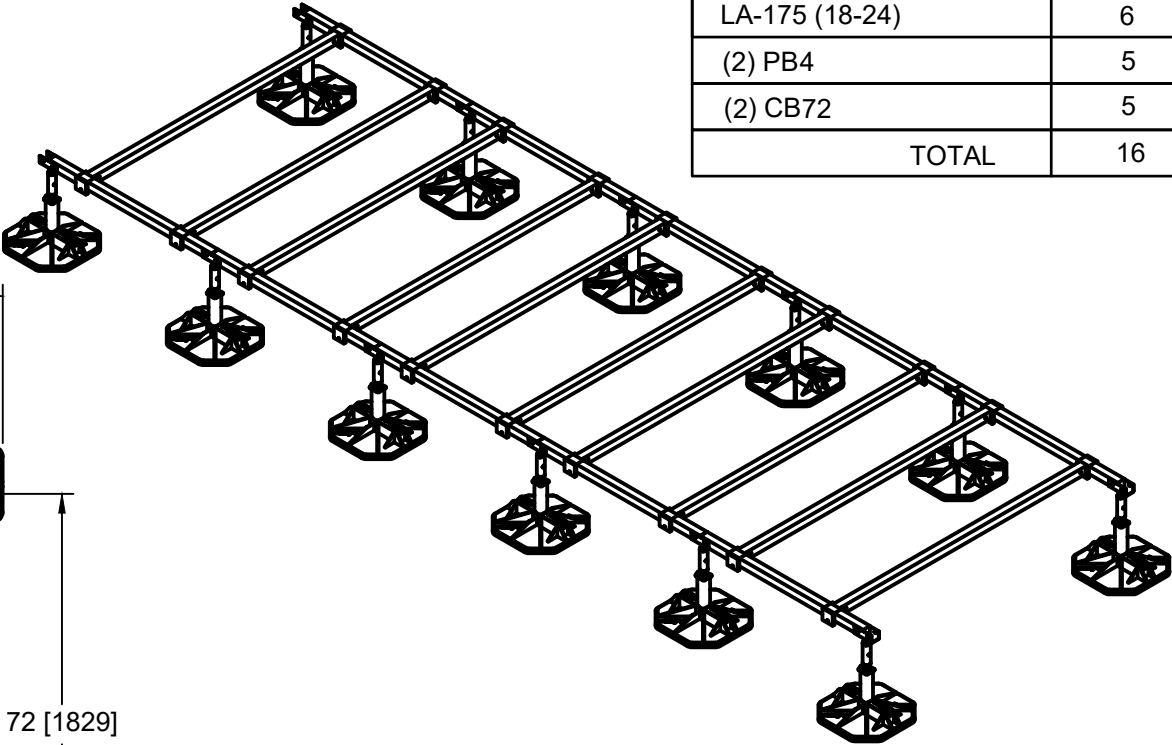

LOADING @ 2 PSI : 7200 LBS
ASSEMBLED FRAME WEIGHT: 550 LBS

This sheet is intended to highlight EcoFoot's products and specifications. Information is subject to change without notice. EcoFoot takes responsibility for providing quality materials that meet published product specification. However, neither EcoFoot nor its representatives practice architecture or engineering. Therefore, EcoFoot offers no opinion on, and expressly disclaims any responsibility for the soundness of any building or structure on which its products may be applied. If questions arise regarding the soundness of structure, building envelope, or its ability to support planned installation, the Owner should consult relevant professionals before proceeding. EcoFoot accepts no liability for any structural or building envelope failure or resultant damages, and no EcoFoot representative is authorized to vary this disclaimer.

EFXL20-PB4CB72-15



| COMPONENTS (BOXED COUNT) | |
|--------------------------|----|
| LA-175 (18-24) | 6 |
| (2) PB4 | 5 |
| (3) CB72 | 5 |
| TOTAL | 16 |

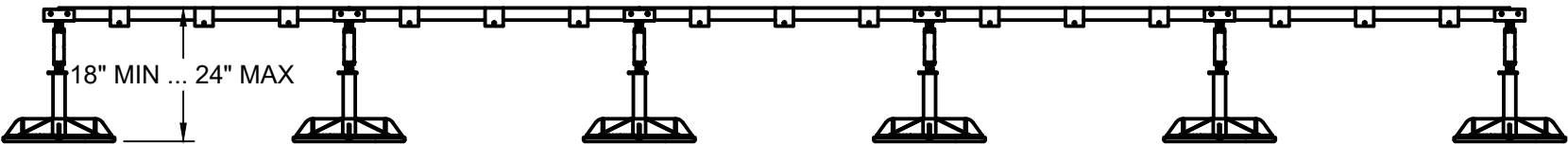
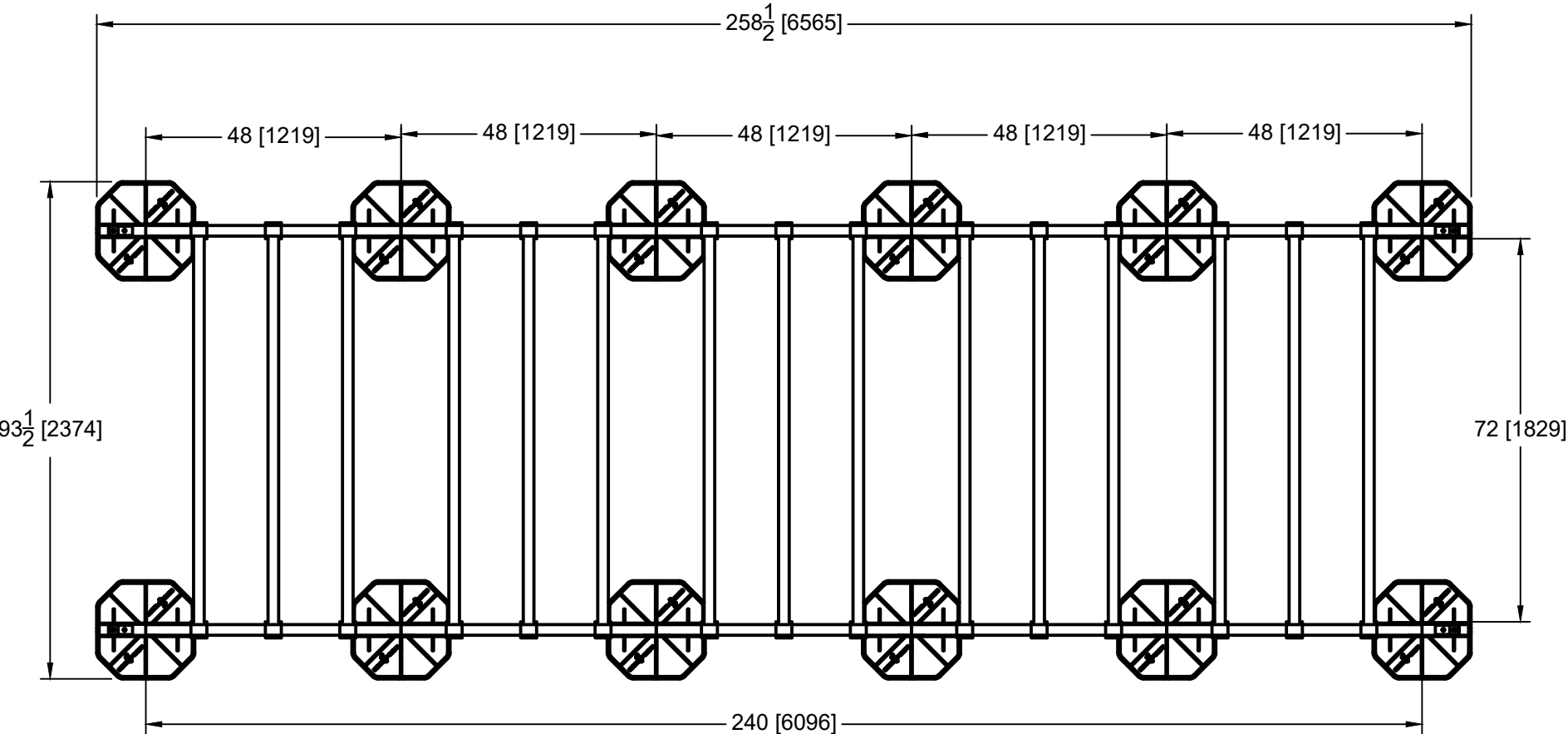
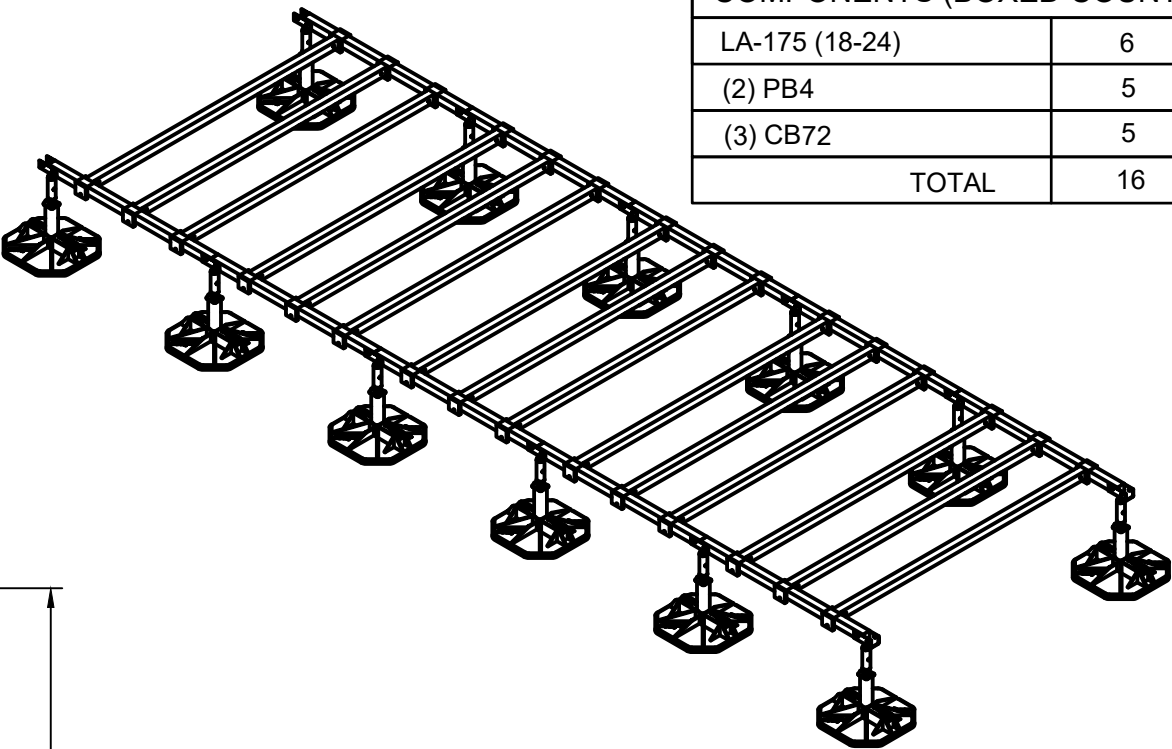

LOADING @ 2 PSI : 7200 LBS
ASSEMBLED FRAME WEIGHT: 660 LBS

This sheet is intended to highlight EcoFoot's products and specifications. Information is subject to change without notice. EcoFoot takes responsibility for providing quality materials that meet published product specification. However, neither EcoFoot nor its representatives practice architecture or engineering. Therefore, EcoFoot offers no opinion on, and expressly disclaims any responsibility for the soundness of any building or structure on which its products may be applied. If questions arise regarding the soundness of structure, building envelope, or its ability to support planned installation, the Owner should consult relevant professionals before proceeding. EcoFoot accepts no liability for any structural or building envelope failure or resultant damages, and no EcoFoot representative is authorized to vary this disclaimer.

EFXL24-PB4CB72-12



| COMPONENTS (BOXED COUNT) | |
|--------------------------|----|
| LA-175 (18-24) | 7 |
| (2) PB4 | 6 |
| (2) CB72 | 6 |
| TOTAL | 19 |

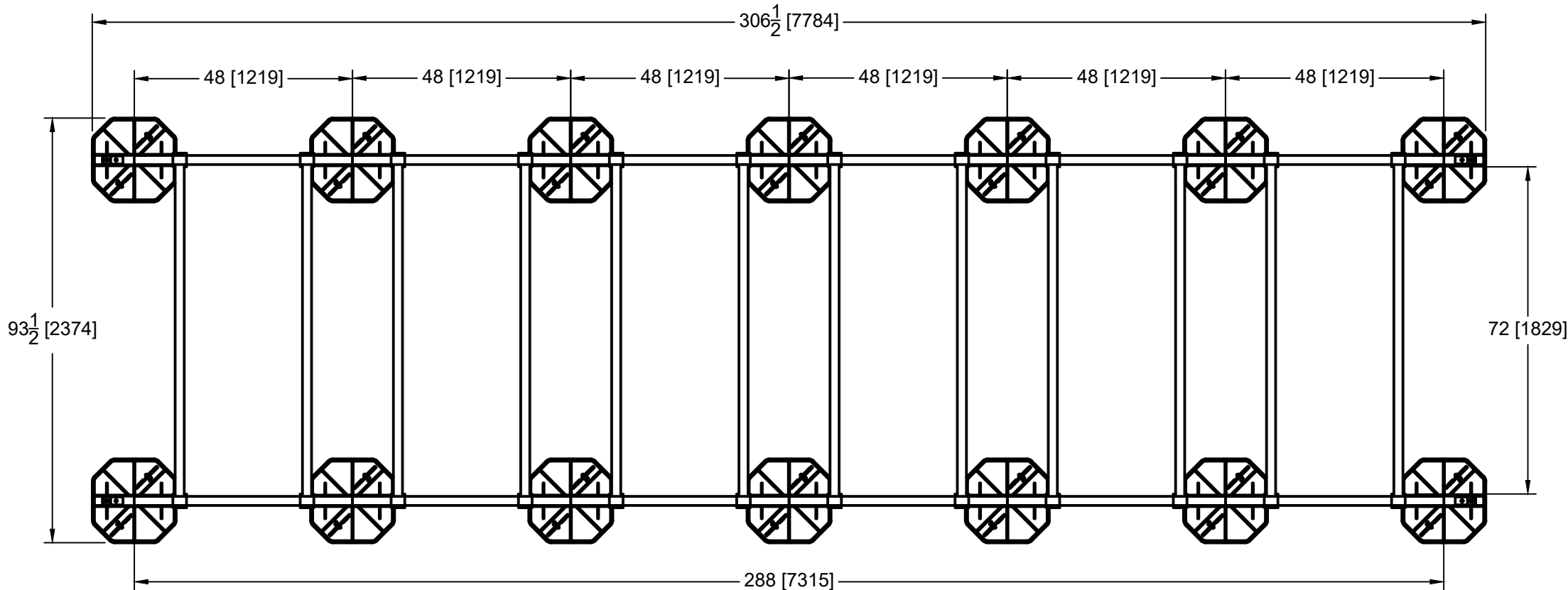
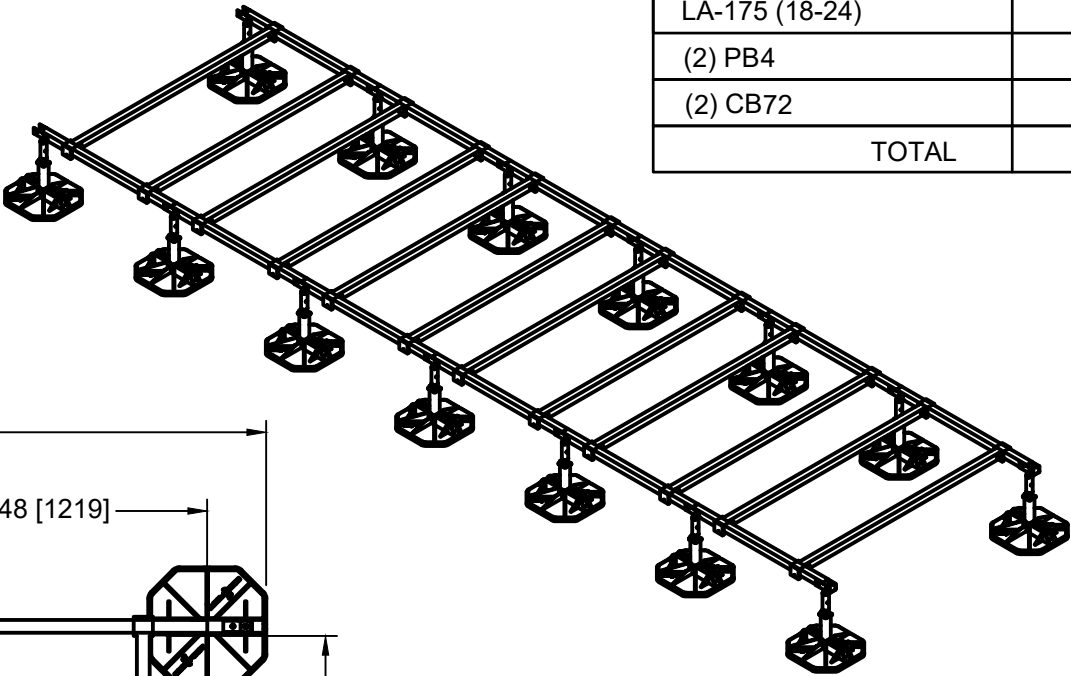

18" MIN ... 24" MAX

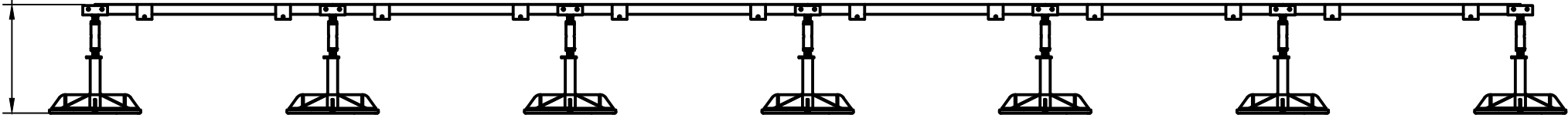

LOADING @ 2 PSI : 8400 LBS

ASSEMBLED FRAME WEIGHT: 653 LBS

This sheet is intended to highlight EcoFoot's products and specifications. Information is subject to change without notice. EcoFoot takes responsibility for providing quality materials that meet published product specification. However, neither EcoFoot nor its representatives practice architecture or engineering. Therefore, EcoFoot offers no opinion on, and expressly disclaims any responsibility for the soundness of any building or structure on which its products may be applied. If questions arise regarding the soundness of structure, building envelope, or its ability to support planned installation, the Owner should consult relevant professionals before proceeding. EcoFoot accepts no liability for any structural or building envelope failure or resultant damages, and no EcoFoot representative is authorized to vary this disclaimer.

EFXL24-PB4CB72-18



| COMPONENTS (BOXED COUNT) | |
|--------------------------|----|
| LA-175 (18-24) | 7 |
| (2) PB4 | 6 |
| (3) CB72 | 6 |
| TOTAL | 19 |

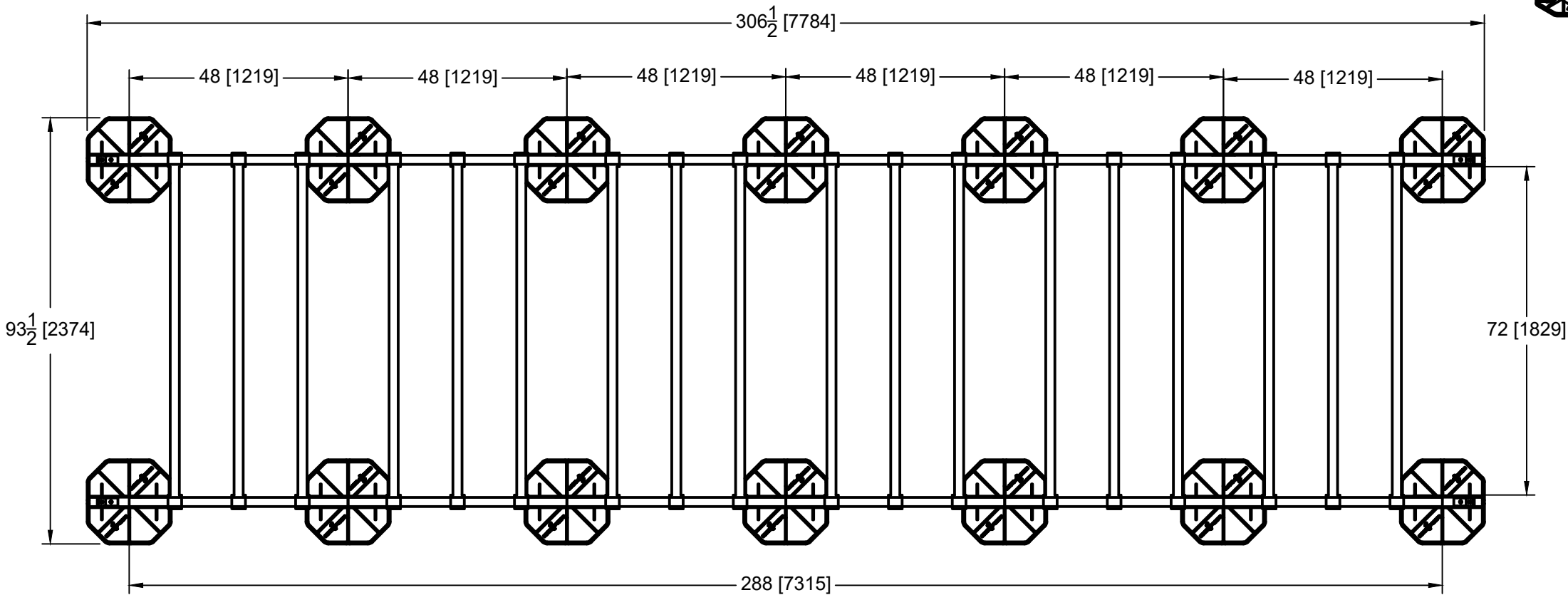
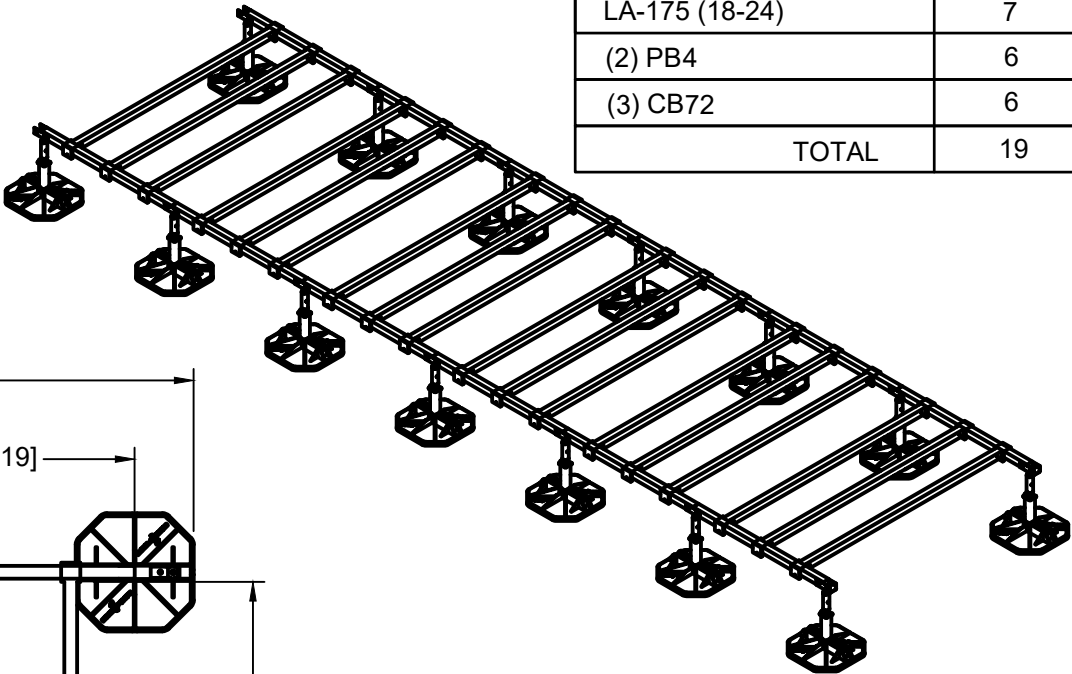

18" MIN ... 24" MAX

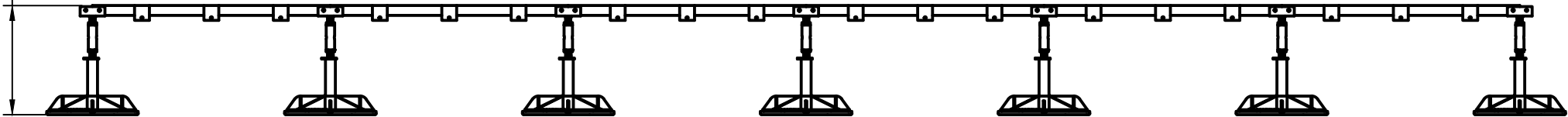

LOADING @ 2 PSI : 8400 LBS

ASSEMBLED FRAME WEIGHT: 785 LBS

This sheet is intended to highlight EcoFoot's products and specifications. Information is subject to change without notice. EcoFoot takes responsibility for providing quality materials that meet published product specification. However, neither EcoFoot nor its representatives practice architecture or engineering. Therefore, EcoFoot offers no opinion on, and expressly disclaims any responsibility for the soundness of any building or structure on which its products may be applied. If questions arise regarding the soundness of structure, building envelope, or its ability to support planned installation, the Owner should consult relevant professionals before proceeding. EcoFoot accepts no liability for any structural or building envelope failure or resultant damages, and no EcoFoot representative is authorized to vary this disclaimer.

EFXL28-PB4CB72-14



| COMPONENTS (BOXED COUNT) | |
|--------------------------|----|
| LA-175 (18-24) | 8 |
| (2) PB4 | 7 |
| (2) CB72 | 7 |
| TOTAL | 22 |

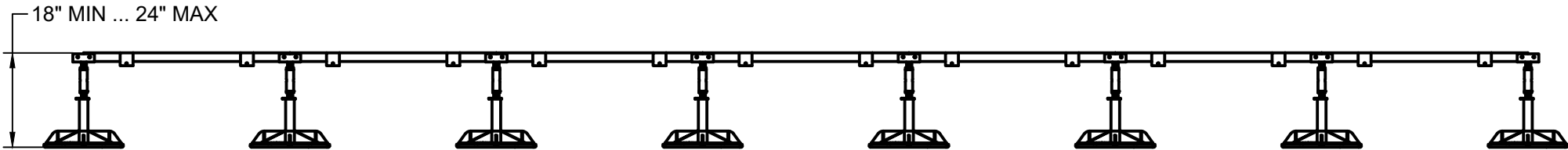
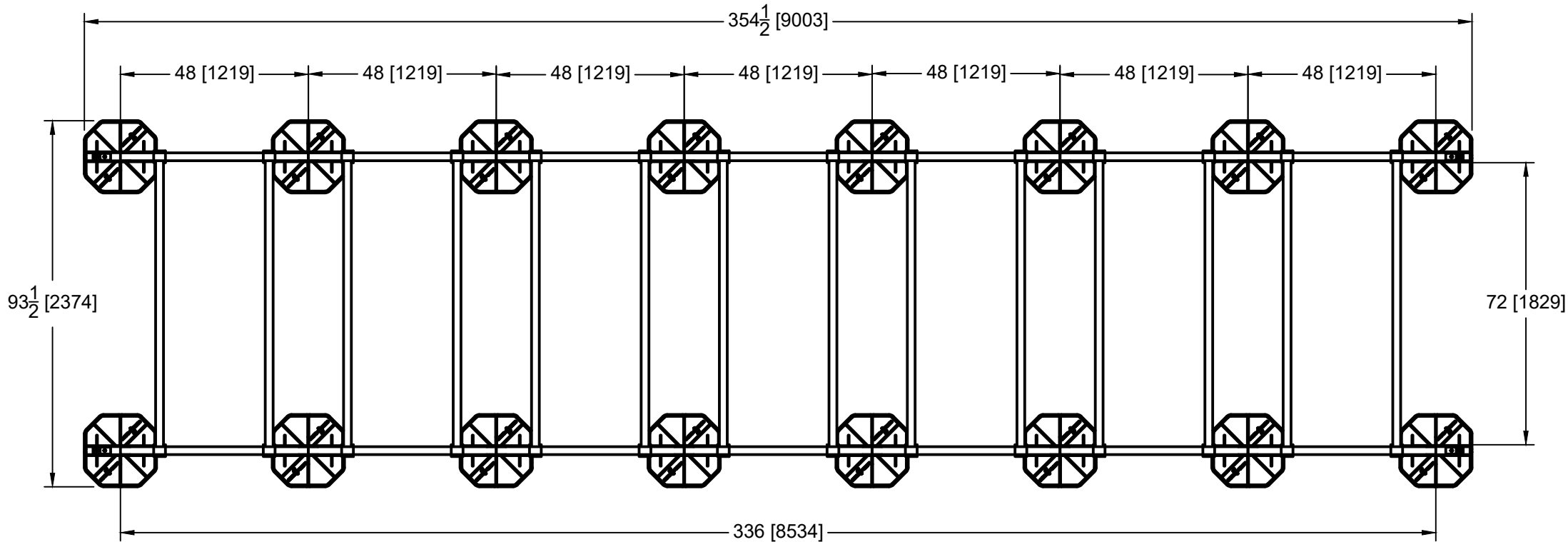
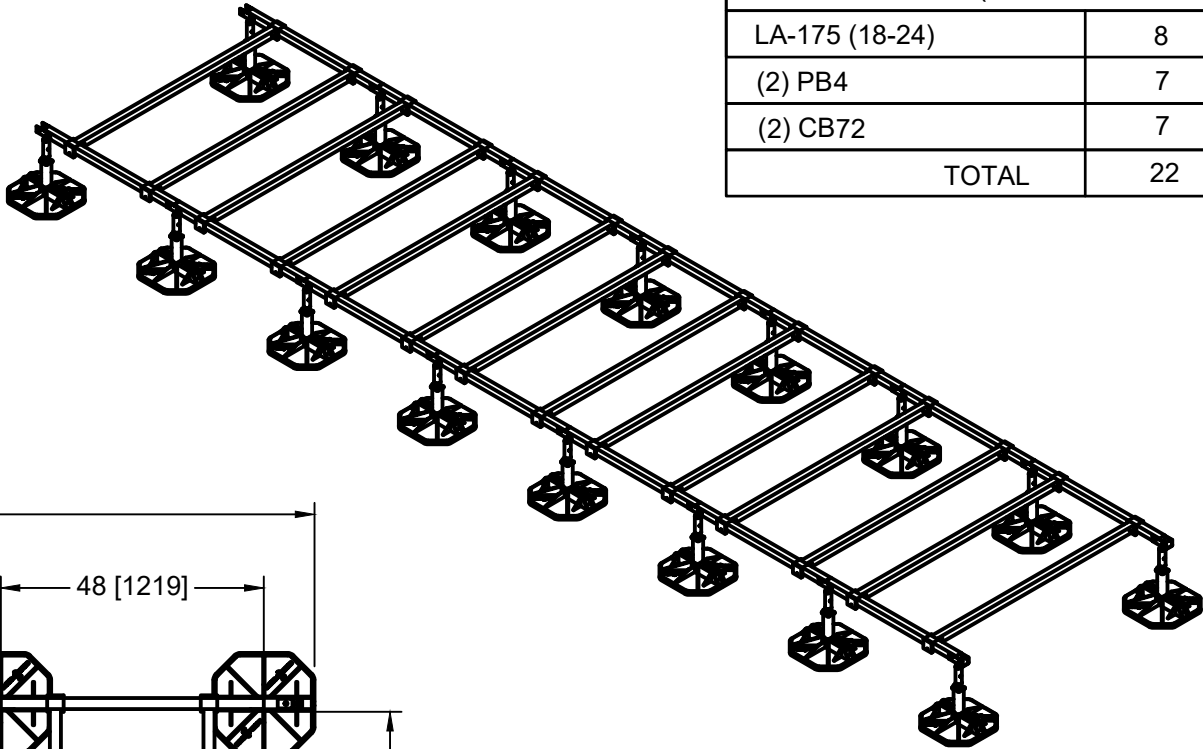

LOADING @ 2 PSI : 9600 LBS
ASSEMBLED FRAME WEIGHT: 756 LBS

This sheet is intended to highlight EcoFoot's products and specifications. Information is subject to change without notice. EcoFoot takes responsibility for providing quality materials that meet published product specification. However, neither EcoFoot nor its representatives practice architecture or engineering. Therefore, EcoFoot offers no opinion on, and expressly disclaims any responsibility for the soundness of any building or structure on which its products may be applied. If questions arise regarding the soundness of structure, building envelope, or its ability to support planned installation, the Owner should consult relevant professionals before proceeding. EcoFoot accepts no liability for any structural or building envelope failure or resultant damages, and no EcoFoot representative is authorized to vary this disclaimer.

EFXL28-PB4CB72-21



| COMPONENTS (BOXED COUNT) | |
|--------------------------|----|
| LA-175 (18-24) | 8 |
| (2) PB4 | 7 |
| (3) CB72 | 7 |
| TOTAL | 22 |

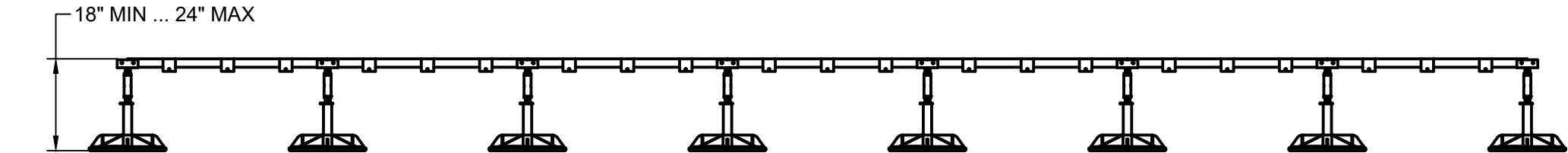
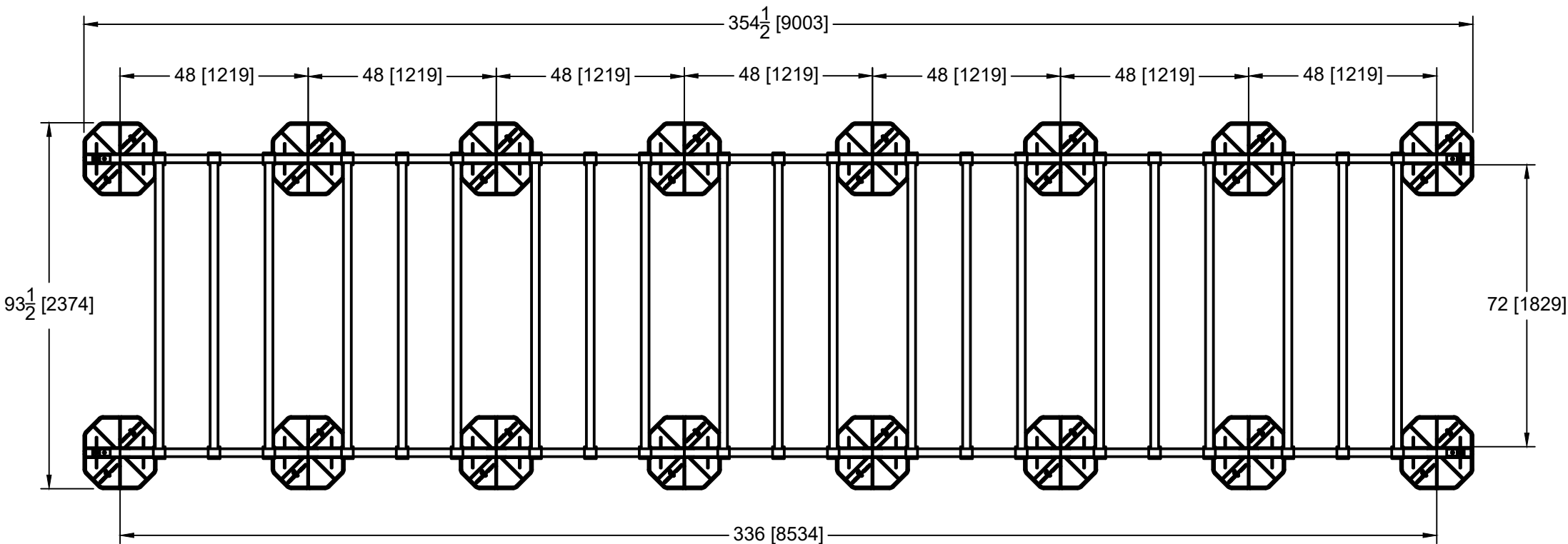
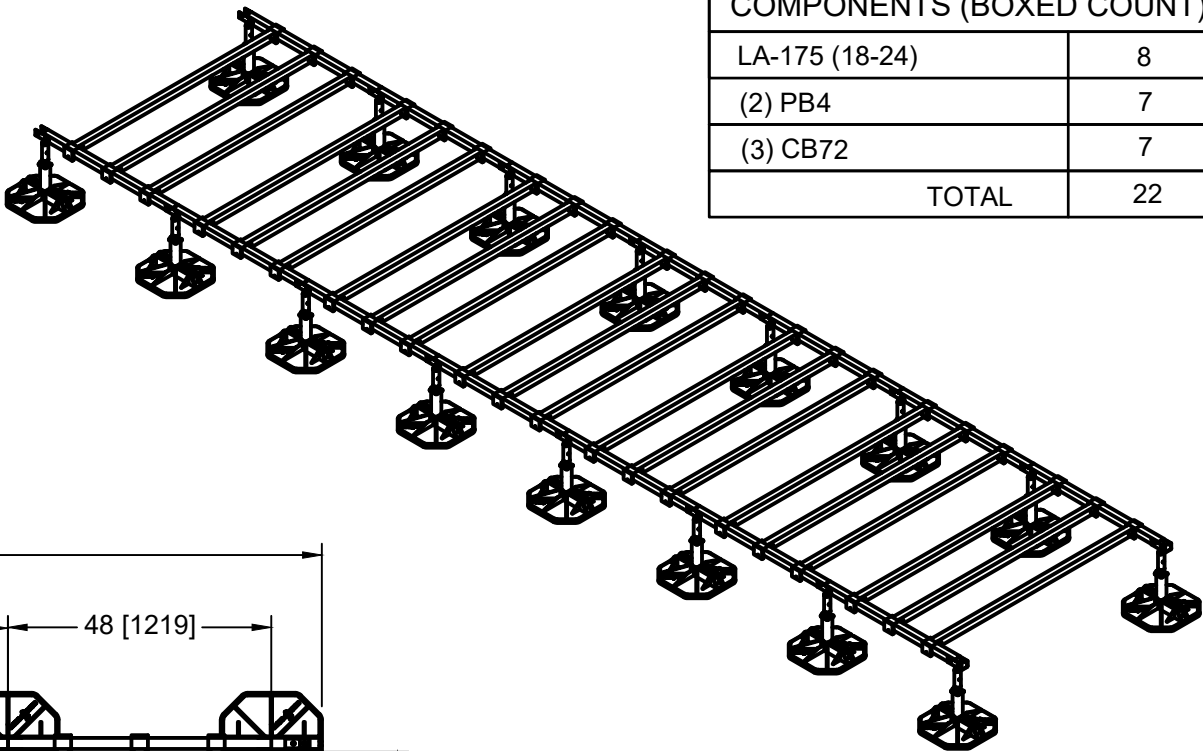

LOADING @ 2 PSI : 9600 LBS
ASSEMBLED FRAME WEIGHT: 910 LBS

This sheet is intended to highlight EcoFoot's products and specifications. Information is subject to change without notice. EcoFoot takes responsibility for providing quality materials that meet published product specification. However, neither EcoFoot nor its representatives practice architecture or engineering. Therefore, EcoFoot offers no opinion on, and expressly disclaims any responsibility for the soundness of any building or structure on which its products may be applied. If questions arise regarding the soundness of structure, building envelope, or its ability to support planned installation, the Owner should consult relevant professionals before proceeding. EcoFoot accepts no liability for any structural or building envelope failure or resultant damages, and no EcoFoot representative is authorized to vary this disclaimer.

EFXL32-PB4CB72-16



| COMPONENTS (BOXED COUNT) | |
|--------------------------|----|
| LA-175 (18-24) | 9 |
| (2) PB4 | 8 |
| (2) CB72 | 8 |
| TOTAL | 25 |

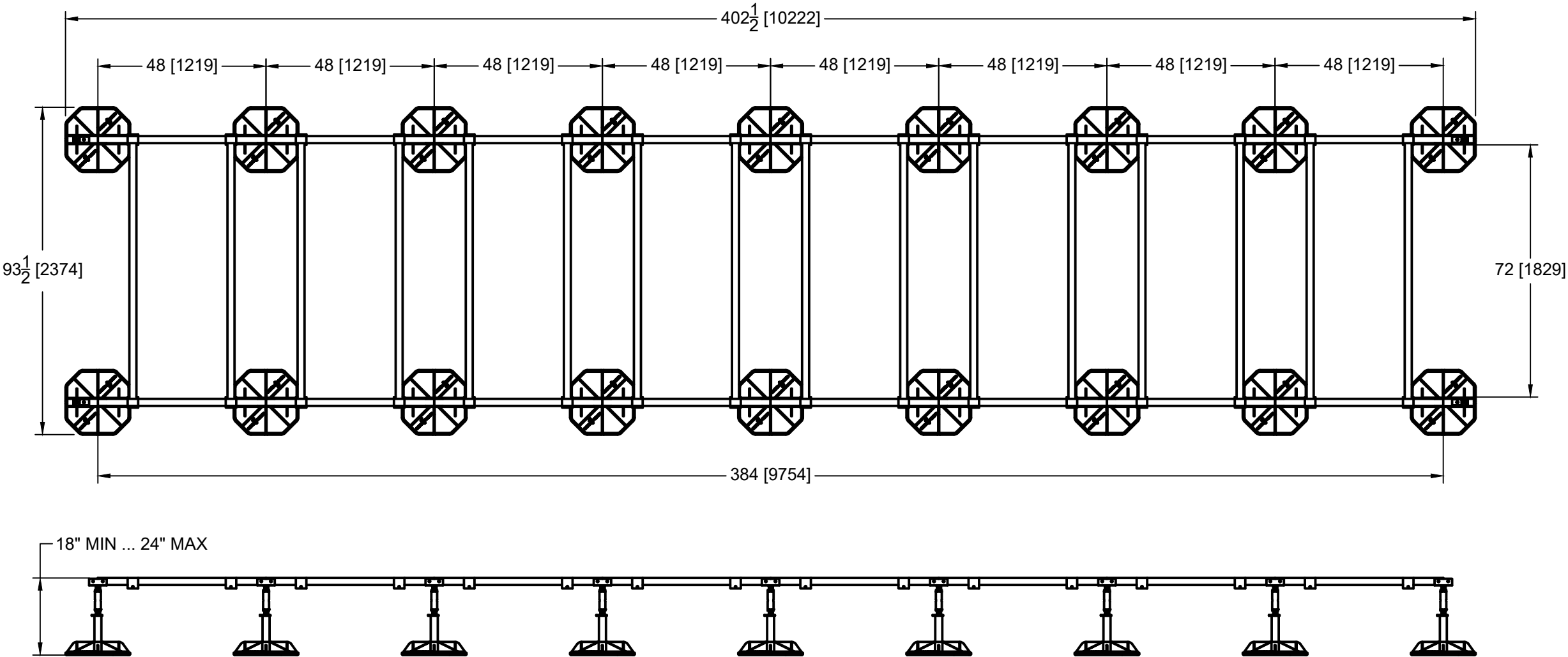
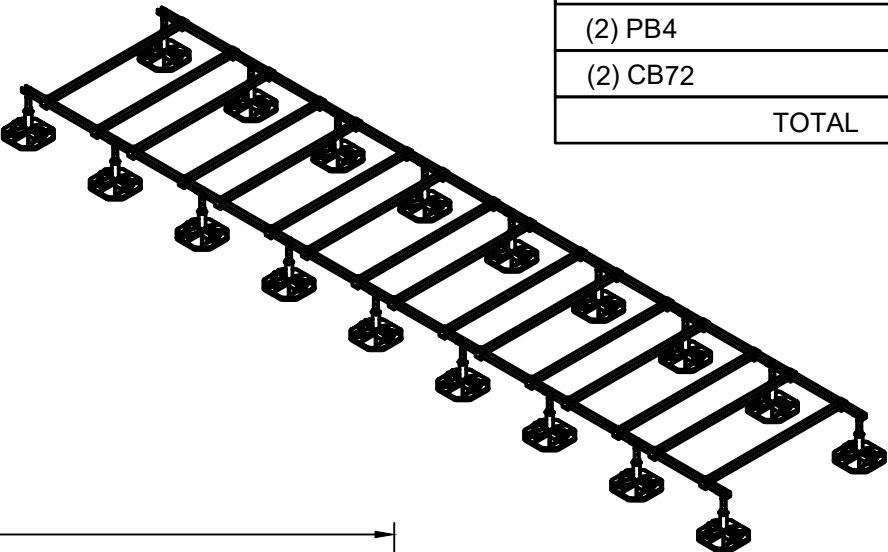

LOADING @ 2 PSI : 10800 LBS
ASSEMBLED FRAME WEIGHT: 859 LBS

This sheet is intended to highlight EcoFoot's products and specifications. Information is subject to change without notice. EcoFoot takes responsibility for providing quality materials that meet published product specification. However, neither EcoFoot nor its representatives practice architecture or engineering. Therefore, EcoFoot offers no opinion on, and expressly disclaims any responsibility for the soundness of any building or structure on which its products may be applied. If questions arise regarding the soundness of structure, building envelope, or its ability to support planned installation, the Owner should consult relevant professionals before proceeding. EcoFoot accepts no liability for any structural or building envelope failure or resultant damages, and no EcoFoot representative is authorized to vary this disclaimer.

EFXL32-PB4CB72-24



| COMPONENTS (BOXED COUNT) | |
|--------------------------|----|
| LA-175 (18-24) | 9 |
| (2) PB4 | 8 |
| (3) CB72 | 8 |
| TOTAL | 25 |

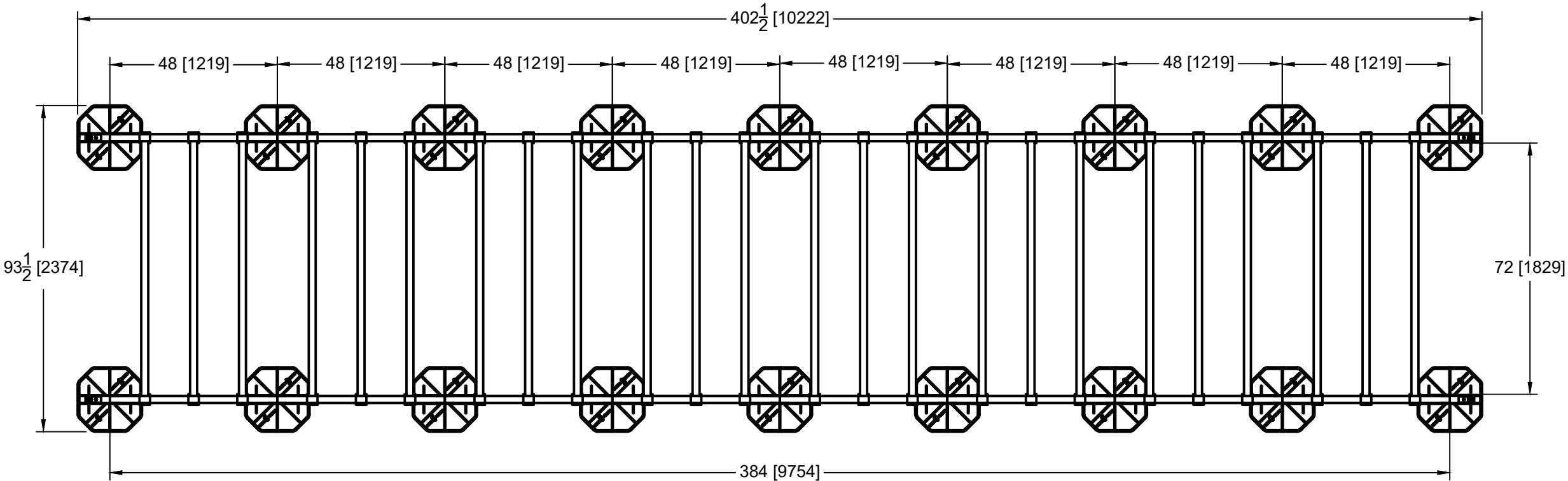
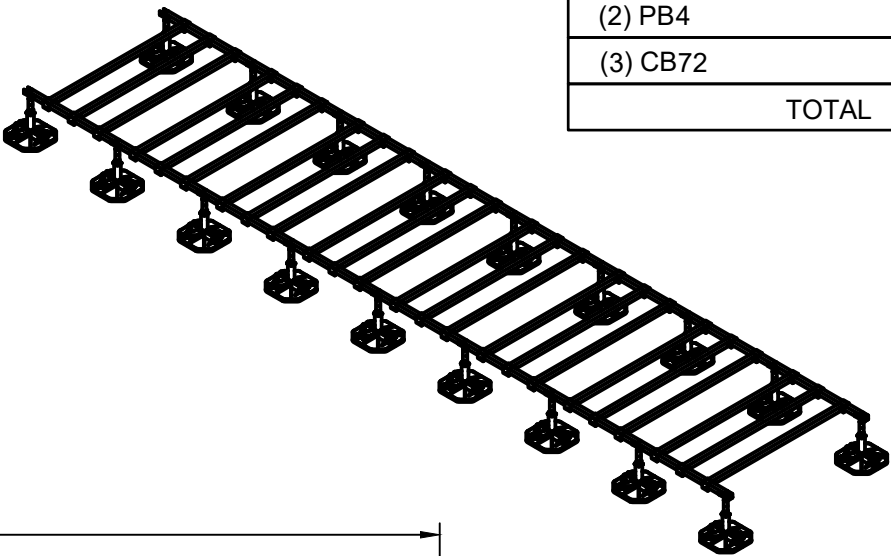

18" MIN ... 24" MAX

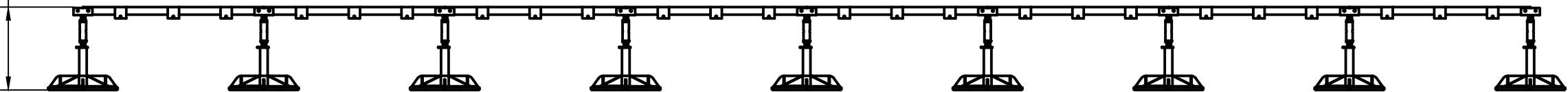

· LOADING @ 2 PSI : 10800 LBS
ASSEMBLED FRAME WEIGHT: 1035 LBS

This sheet is intended to highlight EcoFoot's products and specifications. Information is subject to change without notice. EcoFoot takes responsibility for providing quality materials that meet published product specification. However, neither EcoFoot nor its representatives practice architecture or engineering. Therefore, EcoFoot offers no opinion on, and expressly disclaims any responsibility for the soundness of any building or structure on which its products may be applied. If questions arise regarding the soundness of structure, building envelope, or its ability to support planned installation, the Owner should consult relevant professionals before proceeding. EcoFoot accepts no liability for any structural or building envelope failure or resultant damages, and no EcoFoot representative is authorized to vary this disclaimer.

EFXL36-PB4CB72-18



| COMPONENTS (BOXED COUNT) | |
|--------------------------|----|
| LA-175 (18-24) | 10 |
| (2) PB4 | 9 |
| (2) CB72 | 9 |
| TOTAL | 28 |

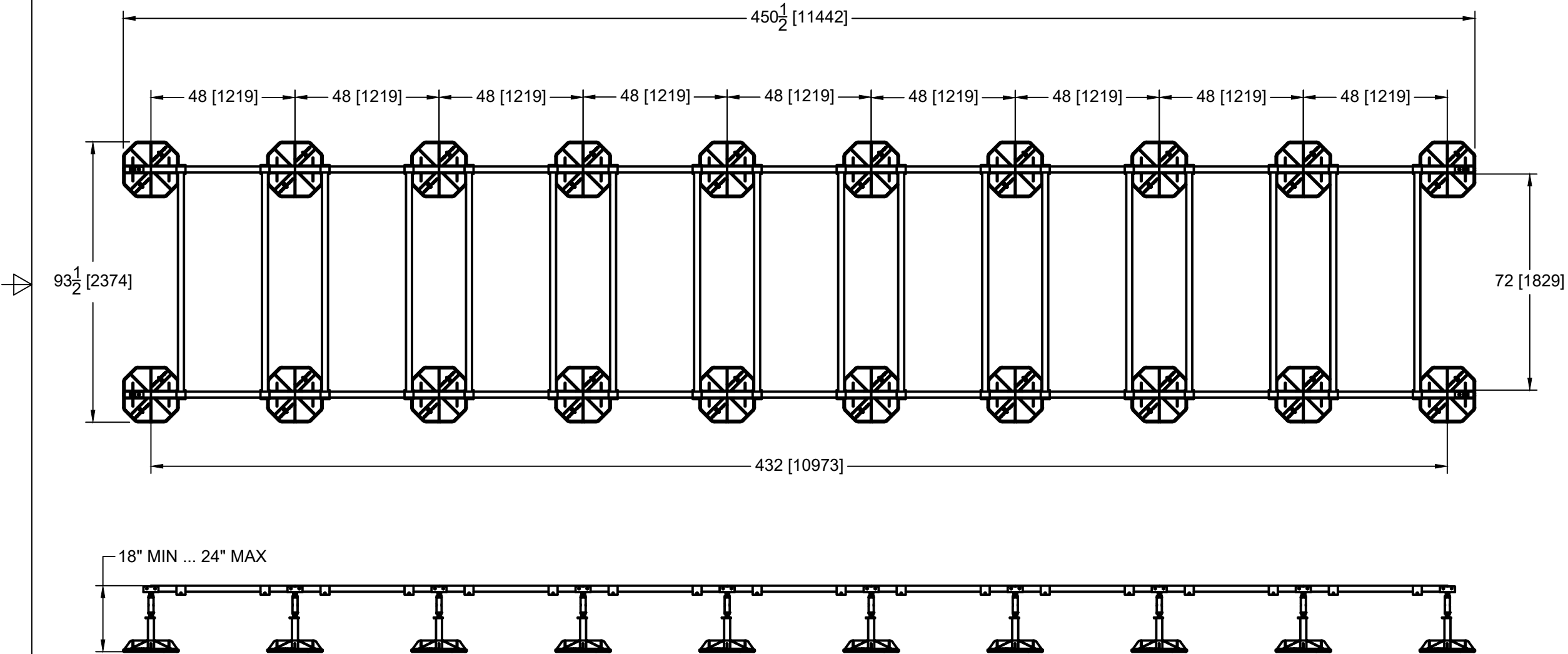
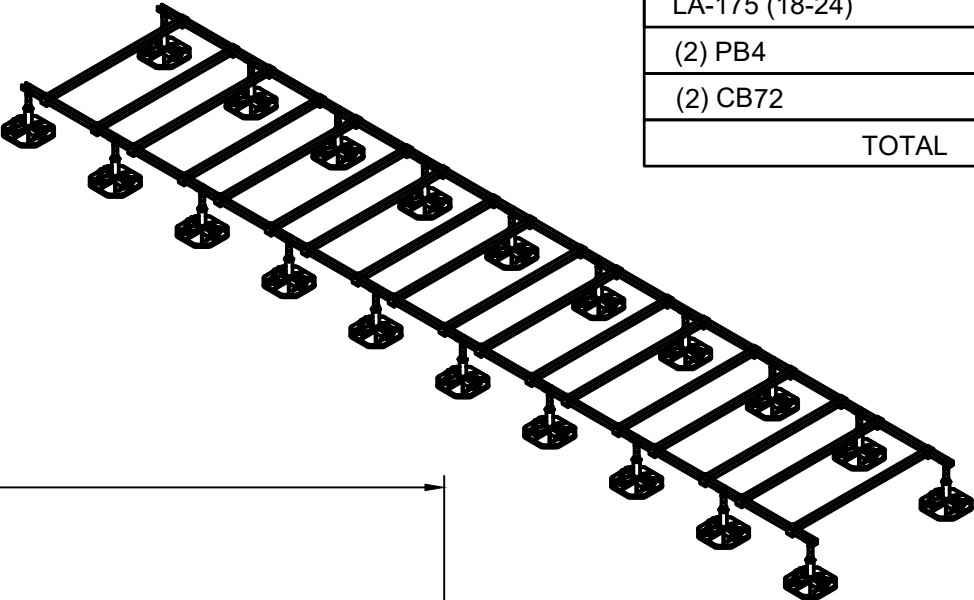

LOADING @ 2 PSI : 12000 LBS
ASSEMBLED FRAME WEIGHT: 962 LBS

This sheet is intended to highlight EcoFoot's products and specifications. Information is subject to change without notice. EcoFoot takes responsibility for providing quality materials that meet published product specification. However, neither EcoFoot nor its representatives practice architecture or engineering. Therefore, EcoFoot offers no opinion on, and expressly disclaims any responsibility for the soundness of any building or structure on which its products may be applied. If questions arise regarding the soundness of structure, building envelope, or its ability to support planned installation, the Owner should consult relevant professionals before proceeding. EcoFoot accepts no liability for any structural or building envelope failure or resultant damages, and no EcoFoot representative is authorized to vary this disclaimer.

EFXL36-PB4CB72-27



| COMPONENTS (BOXED COUNT) | |
|--------------------------|----|
| LA-175 (18-24) | 10 |
| (2) PB4 | 9 |
| (3) CB72 | 9 |
| TOTAL | 28 |

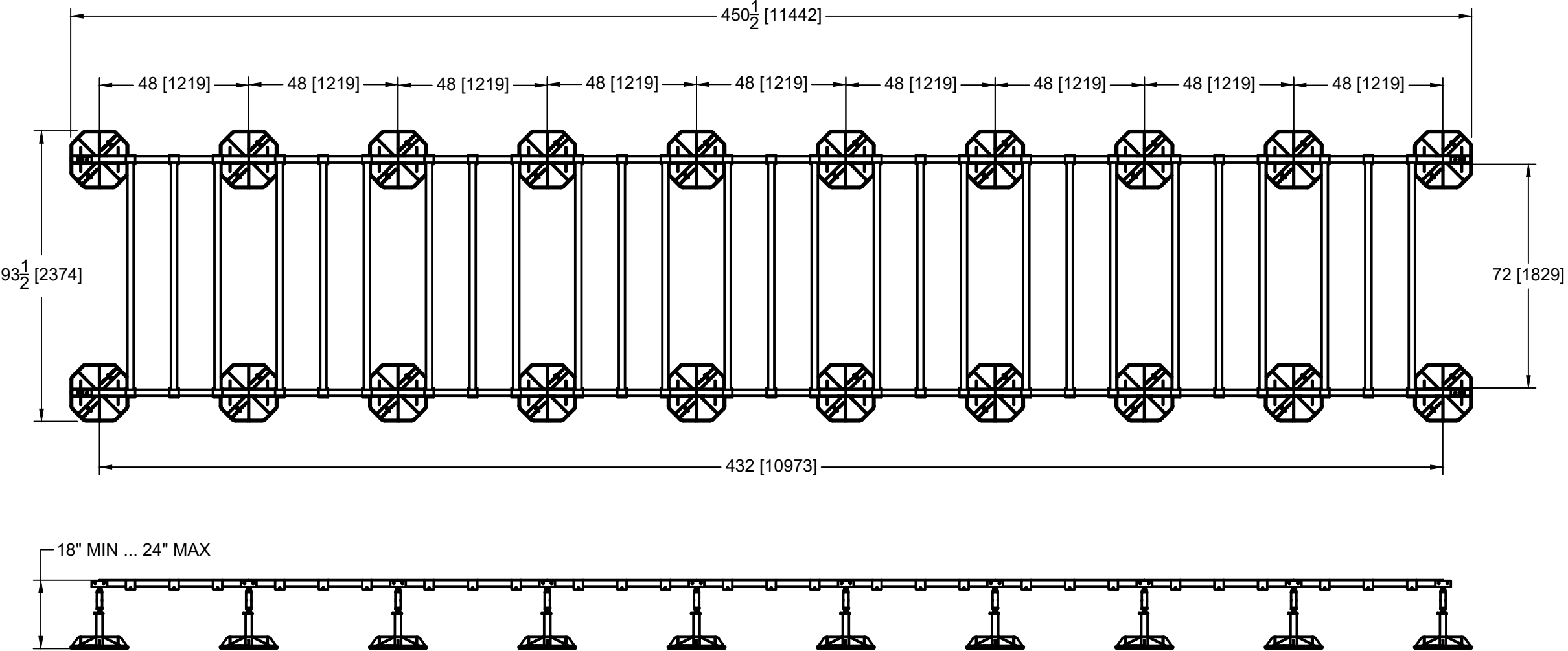
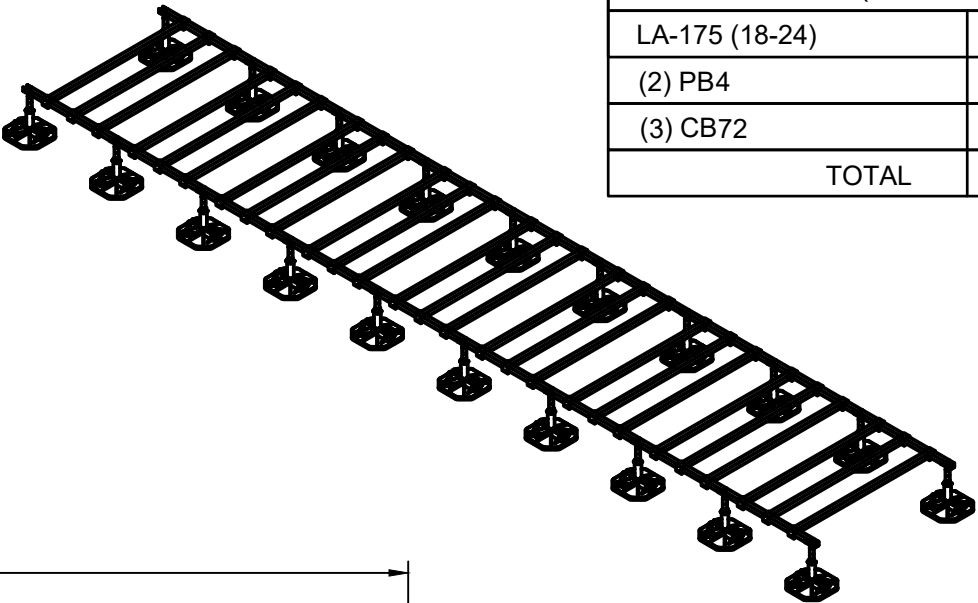

LOADING @ 2 PSI : 12000 LBS
ASSEMBLED FRAME WEIGHT: 1160 LBS

This sheet is intended to highlight EcoFoot's products and specifications. Information is subject to change without notice. EcoFoot takes responsibility for providing quality materials that meet published product specification. However, neither EcoFoot nor its representatives practice architecture or engineering. Therefore, EcoFoot offers no opinion on, and expressly disclaims any responsibility for the soundness of any building or structure on which its products may be applied. If questions arise regarding the soundness of structure, building envelope, or its ability to support planned installation, the Owner should consult relevant professionals before proceeding. EcoFoot accepts no liability for any structural or building envelope failure or resultant damages, and no EcoFoot representative is authorized to vary this disclaimer.

EFXL40-PB4CB72-20



| COMPONENTS (BOXED COUNT) | |
|--------------------------|----|
| LA-175 (18-24) | 11 |
| (2) PB4 | 10 |
| (2) CB72 | 10 |
| TOTAL | 31 |

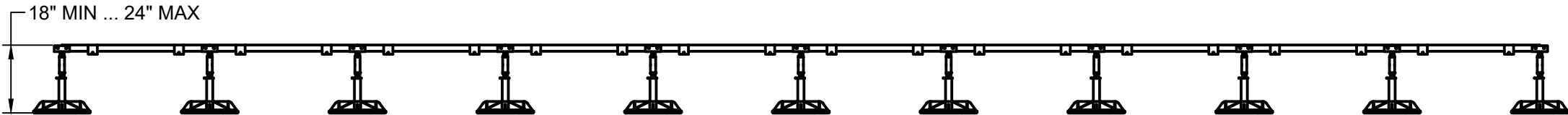
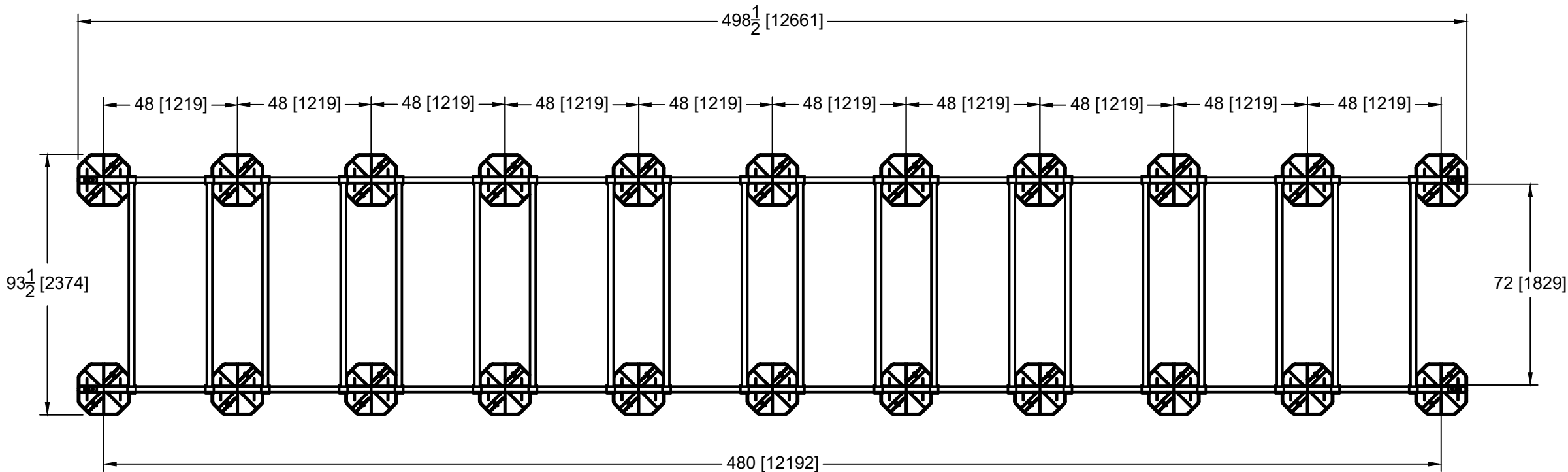
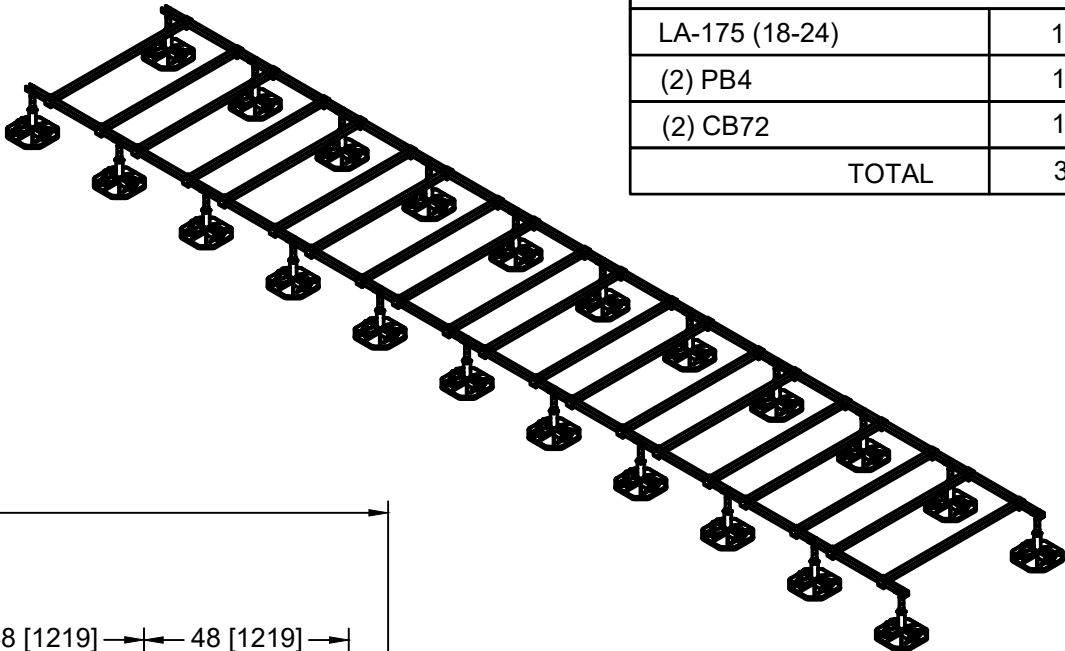

LOADING @ 2 PSI : 13200 LBS
ASSEMBLED FRAME WEIGHT: 1065 LBS

This sheet is intended to highlight EcoFoot's products and specifications. Information is subject to change without notice. EcoFoot takes responsibility for providing quality materials that meet published product specification. However, neither EcoFoot nor its representatives practice architecture or engineering. Therefore, EcoFoot offers no opinion on, and expressly disclaims any responsibility for the soundness of any building or structure on which its products may be applied. If questions arise regarding the soundness of structure, building envelope, or its ability to support planned installation, the Owner should consult relevant professionals before proceeding. EcoFoot accepts no liability for any structural or building envelope failure or resultant damages, and no EcoFoot representative is authorized to vary this disclaimer.

EFXL40-PB4CB72-30



| COMPONENTS (BOXED COUNT) | |
|--------------------------|----|
| LA-175 (18-24) | 11 |
| (2) PB4 | 10 |
| (3) CB72 | 10 |
| TOTAL | 31 |

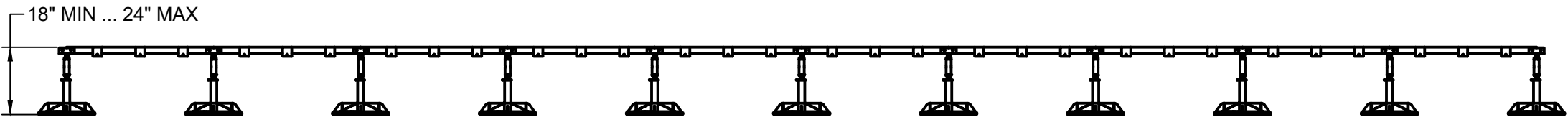
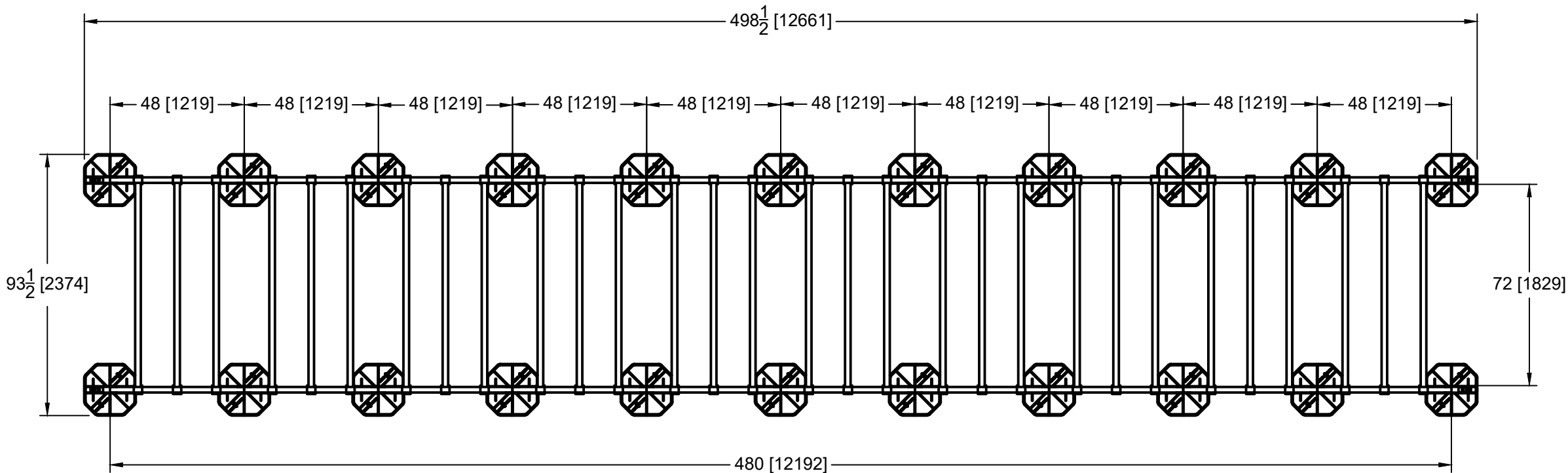
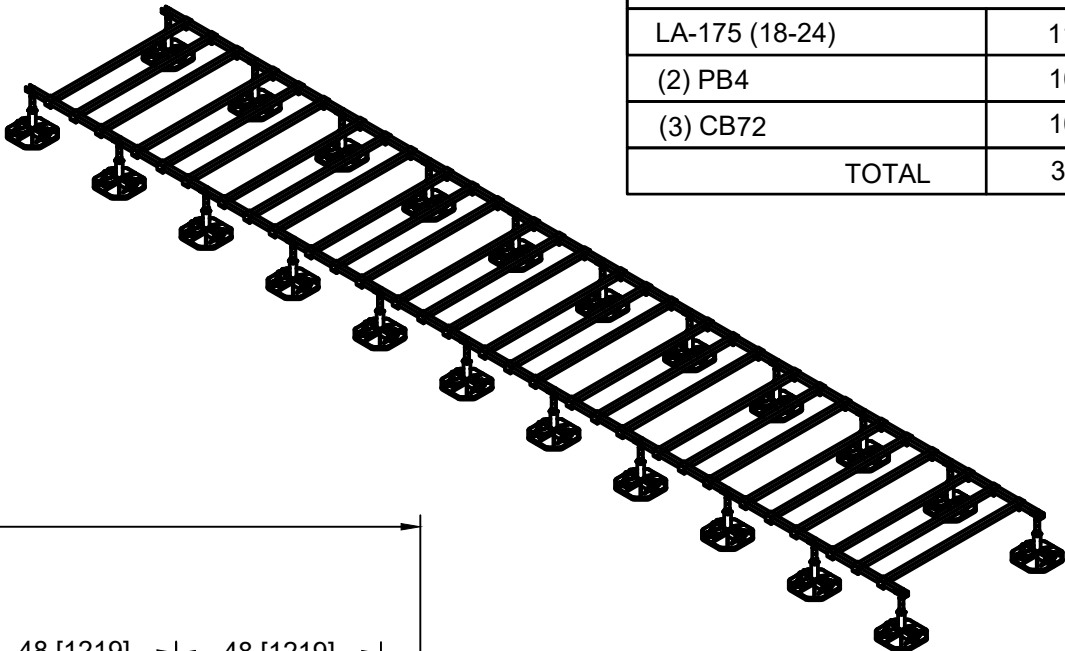

LOADING @ 2 PSI : 13200 LBS
ASSEMBLED FRAME WEIGHT: 1285 LBS

This sheet is intended to highlight EcoFoot's products and specifications. Information is subject to change without notice. EcoFoot takes responsibility for providing quality materials that meet published product specification. However, neither EcoFoot nor its representatives practice architecture or engineering. Therefore, EcoFoot offers no opinion on, and expressly disclaims any responsibility for the soundness of any building or structure on which its products may be applied. If questions arise regarding the soundness of structure, building envelope, or its ability to support planned installation, the Owner should consult relevant professionals before proceeding. EcoFoot accepts no liability for any structural or building envelope failure or resultant damages, and no EcoFoot representative is authorized to vary this disclaimer.

EFXL44-PB4CB72-22



| COMPONENTS (BOXED COUNT) | |
|--------------------------|----|
| LA-175 (18-24) | 12 |
| (2) PB4 | 11 |
| (2) CB72 | 11 |
| TOTAL | 34 |

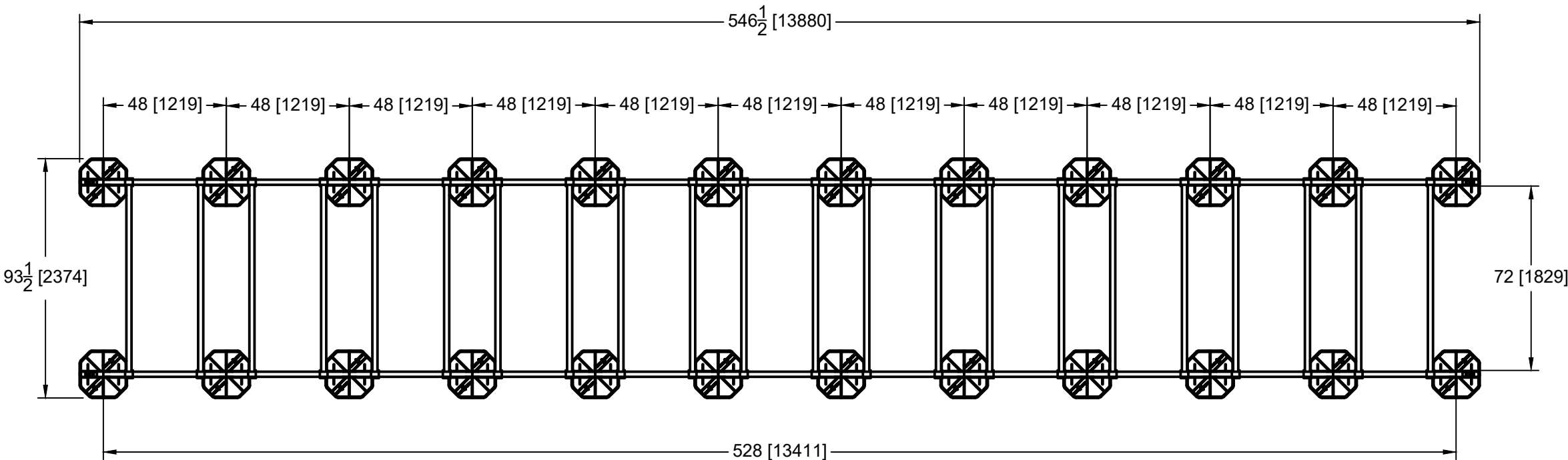
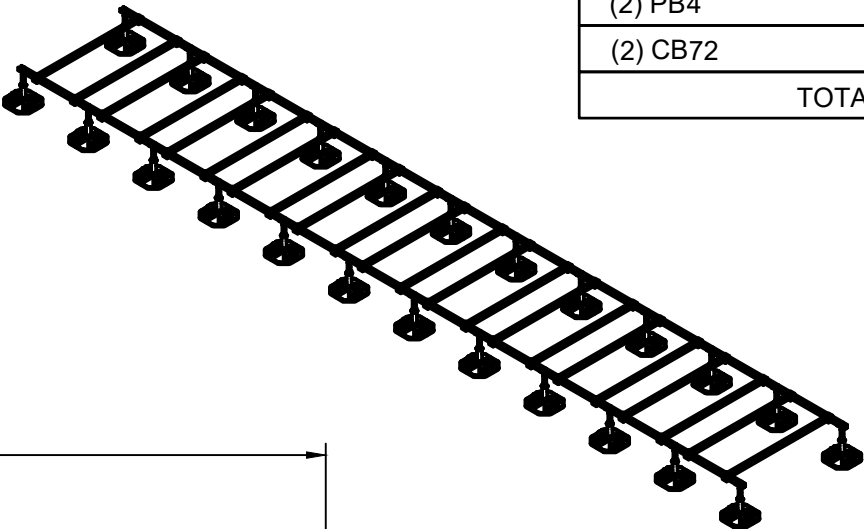

18" MIN ... 24" MAX



LOADING @ 2 PSI : 14400 LBS
ASSEMBLED FRAME WEIGHT: 1168 LBS

This sheet is intended to highlight EcoFoot's products and specifications. Information is subject to change without notice. EcoFoot takes responsibility for providing quality materials that meet published product specification. However, neither EcoFoot nor its representatives practice architecture or engineering. Therefore, EcoFoot offers no opinion on, and expressly disclaims any responsibility for the soundness of any building or structure on which its products may be applied. If questions arise regarding the soundness of structure, building envelope, or its ability to support planned installation, the Owner should consult relevant professionals before proceeding. EcoFoot accepts no liability for any structural or building envelope failure or resultant damages, and no EcoFoot representative is authorized to vary this disclaimer.

EFXL44-PB4CB72-33



| COMPONENTS (BOXED COUNT) | |
|--------------------------|----|
| LA-175 (18-24) | 12 |
| (2) PB4 | 11 |
| (3) CB72 | 11 |
| TOTAL | 34 |

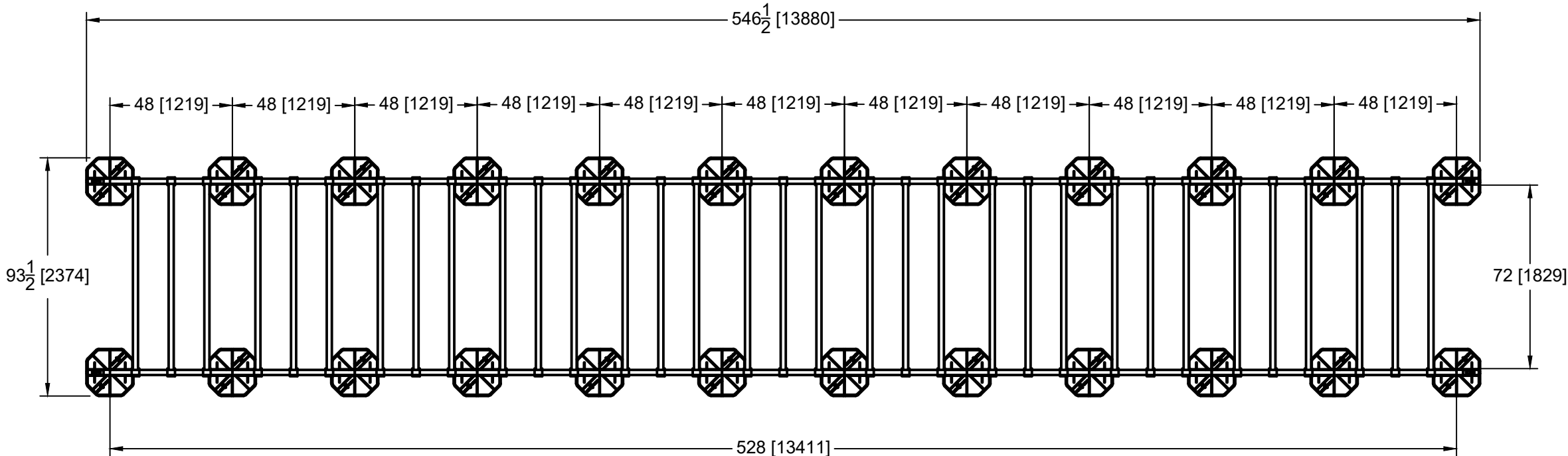
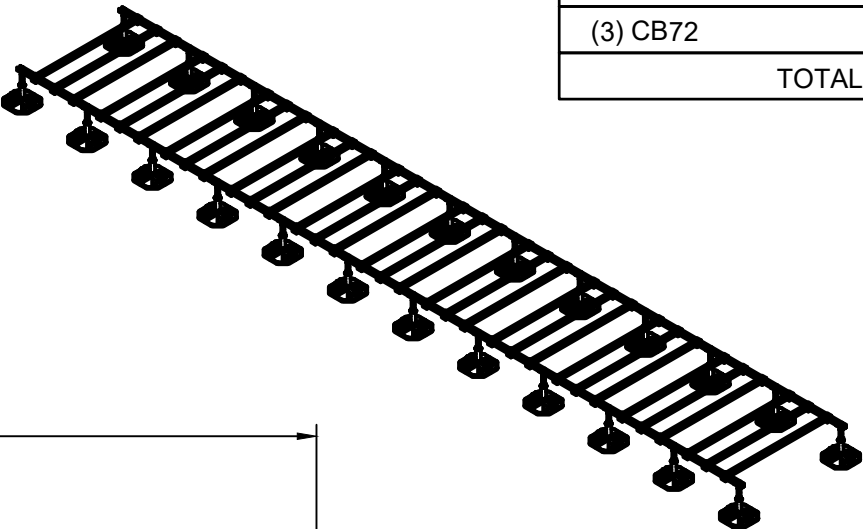

18" MIN ... 24" MAX



· LOADING @ 2 PSI : 14400 LBS
ASSEMBLED FRAME WEIGHT: 1410 LBS

This sheet is intended to highlight EcoFoot's products and specifications. Information is subject to change without notice. EcoFoot takes responsibility for providing quality materials that meet published product specification. However, neither EcoFoot nor its representatives practice architecture or engineering. Therefore, EcoFoot offers no opinion on, and expressly disclaims any responsibility for the soundness of any building or structure on which its products may be applied. If questions arise regarding the soundness of structure, building envelope, or its ability to support planned installation, the Owner should consult relevant professionals before proceeding. EcoFoot accepts no liability for any structural or building envelope failure or resultant damages, and no EcoFoot representative is authorized to vary this disclaimer.

EFXL48-PB4CB72-24



| COMPONENTS (BOXED COUNT) | |
|--------------------------|----|
| LA-175 (18-24) | 13 |
| (2) PB4 | 12 |
| (2) CB72 | 12 |
| TOTAL | 37 |

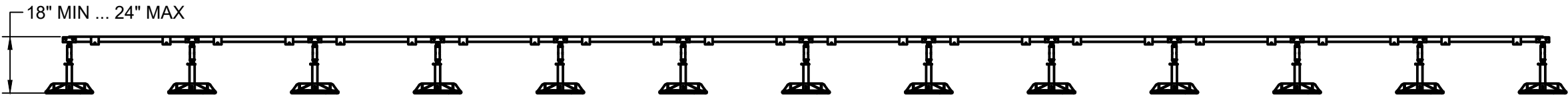
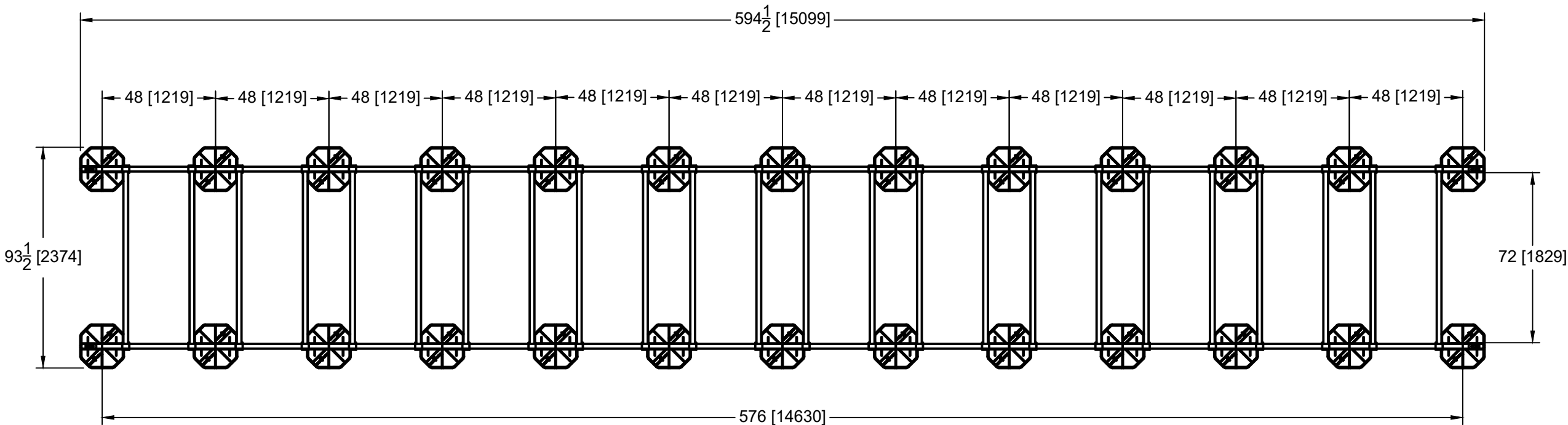
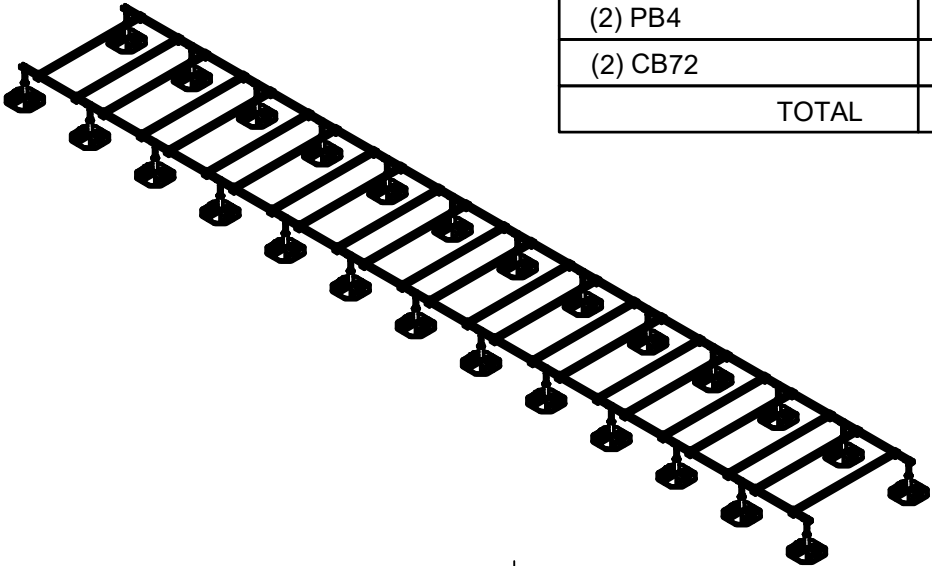

· LOADING @ 2 PSI : 15600 LBS
ASSEMBLED FRAME WEIGHT: 1271 LBS

This sheet is intended to highlight EcoFoot's products and specifications. Information is subject to change without notice. EcoFoot takes responsibility for providing quality materials that meet published product specification. However, neither EcoFoot nor its representatives practice architecture or engineering. Therefore, EcoFoot offers no opinion on, and expressly disclaims any responsibility for the soundness of any building or structure on which its products may be applied. If questions arise regarding the soundness of structure, building envelope, or its ability to support planned installation, the Owner should consult relevant professionals before proceeding. EcoFoot accepts no liability for any structural or building envelope failure or resultant damages, and no EcoFoot representative is authorized to vary this disclaimer.

EFXL48-PB4CB72-36



| COMPONENTS (BOXED COUNT) | |
|--------------------------|----|
| LA-175 (18-24) | 13 |
| (2) PB4 | 12 |
| (3) CB72 | 12 |
| TOTAL | 37 |

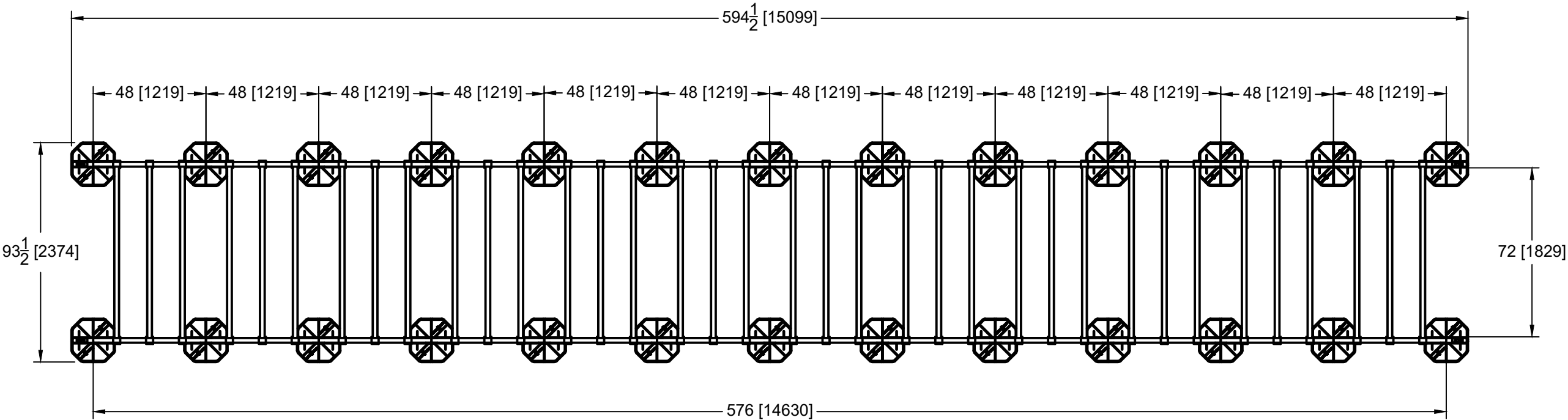
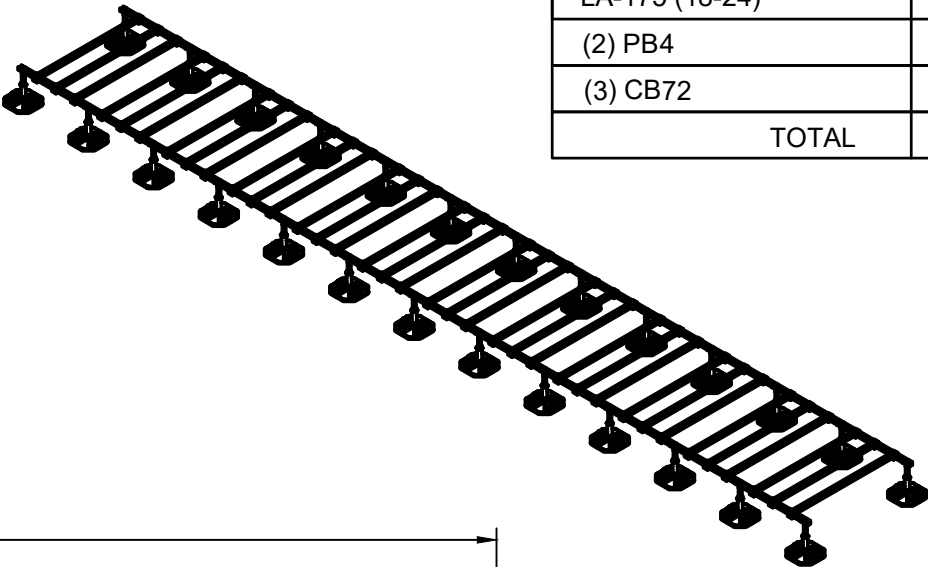

18" MIN ... 24" MAX

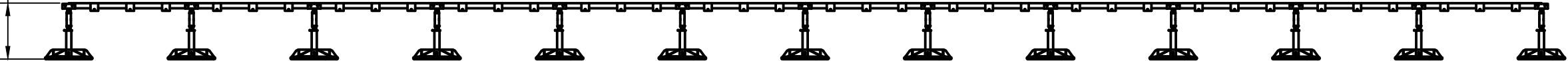

LOADING @ 2 PSI : 15600 LBS
ASSEMBLED FRAME WEIGHT: 1535 LBS

This sheet is intended to highlight EcoFoot's products and specifications. Information is subject to change without notice. EcoFoot takes responsibility for providing quality materials that meet published product specification. However, neither EcoFoot nor its representatives practice architecture or engineering. Therefore, EcoFoot offers no opinion on, and expressly disclaims any responsibility for the soundness of any building or structure on which its products may be applied. If questions arise regarding the soundness of structure, building envelope, or its ability to support planned installation, the Owner should consult relevant professionals before proceeding. EcoFoot accepts no liability for any structural or building envelope failure or resultant damages, and no EcoFoot representative is authorized to vary this disclaimer.

EFXL5-PB5CB72-2



| COMPONENTS (BOXED COUNT) | |
|--------------------------|---|
| LA-175 (18-24) | 2 |
| (2) PB5 | 1 |
| (2) CB72 | 1 |
| TOTAL | 4 |

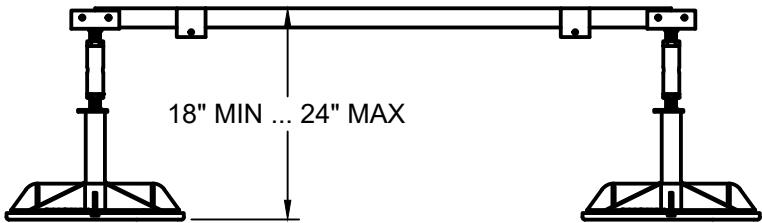
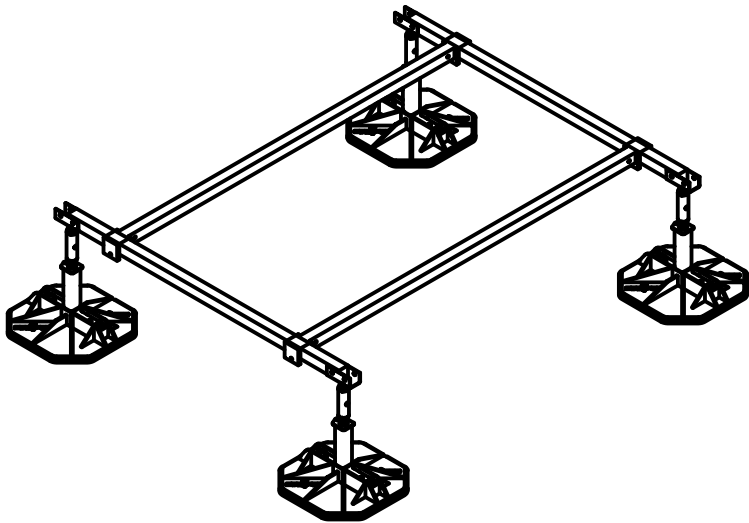
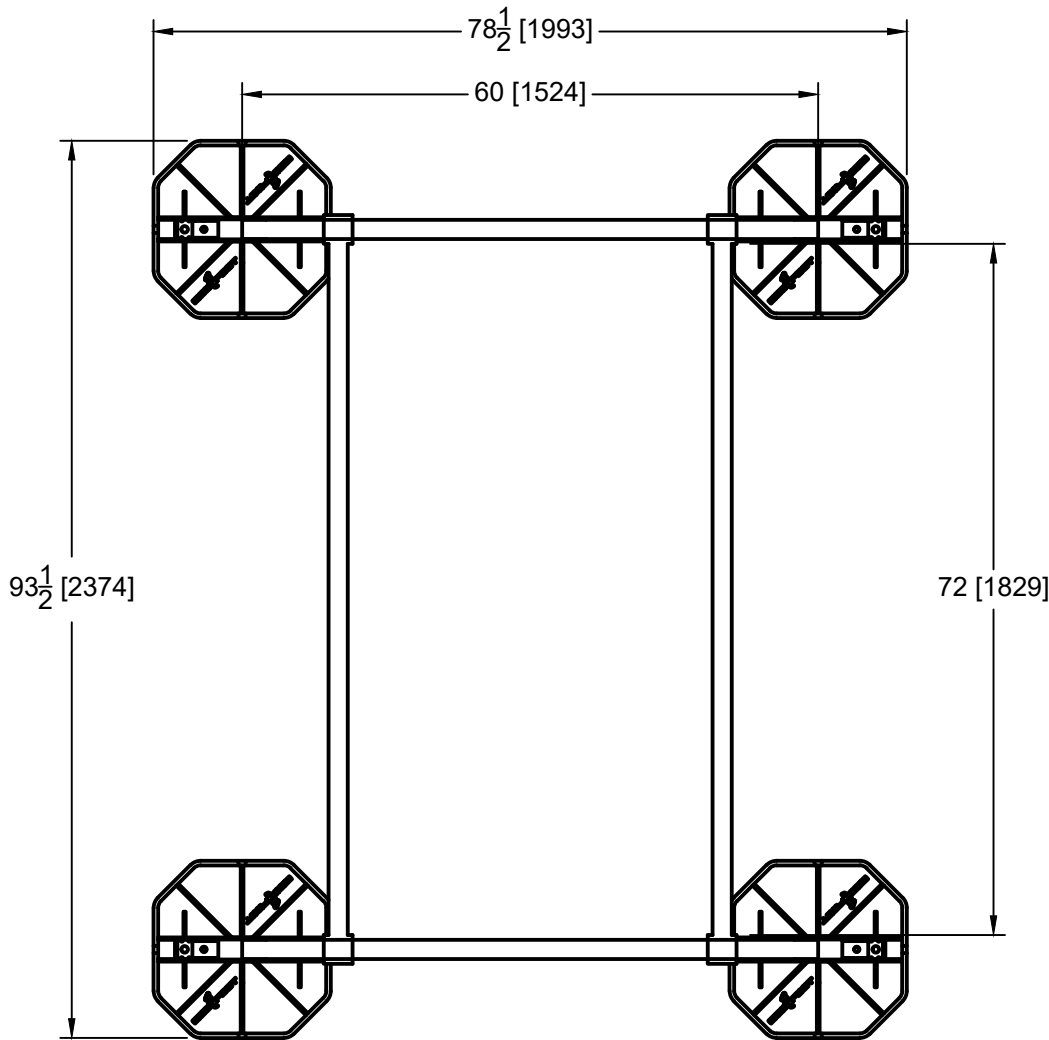

LOADING @ 2 PSI : 2400 LBS
ASSEMBLED FRAME WEIGHT: 144 LBS

This sheet is intended to highlight EcoFoot's products and specifications. Information is subject to change without notice. EcoFoot takes responsibility for providing quality materials that meet published product specification. However, neither EcoFoot nor its representatives practice architecture or engineering. Therefore, EcoFoot offers no opinion on, and expressly disclaims any responsibility for the soundness of any building or structure on which its products may be applied. If questions arise regarding the soundness of structure, building envelope, or its ability to support planned installation, the Owner should consult relevant professionals before proceeding. EcoFoot accepts no liability for any structural or building envelope failure or resultant damages, and no EcoFoot representative is authorized to vary this disclaimer.

EFXL5-PB5CB72-2(EXT)



| COMPONENTS (BOXED COUNT) | |
|--------------------------|---|
| LA-175 (18-24) | 1 |
| (2) PB5 | 1 |
| (2) CB72 | 1 |
| TOTAL | 3 |

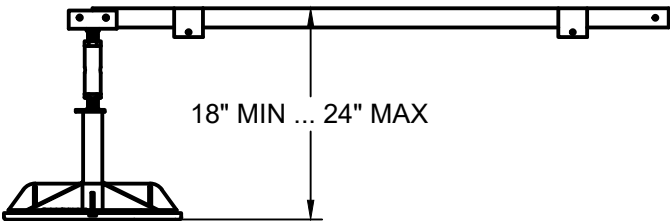
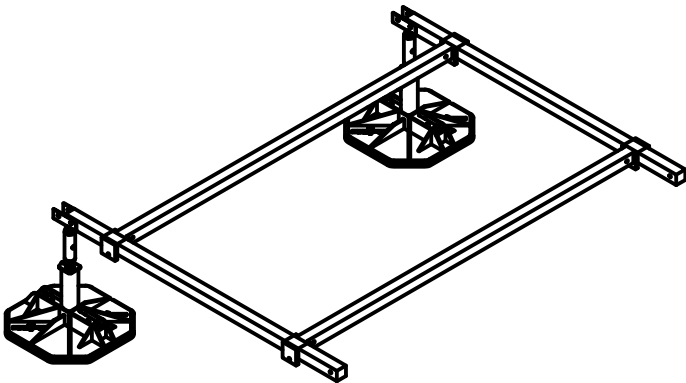
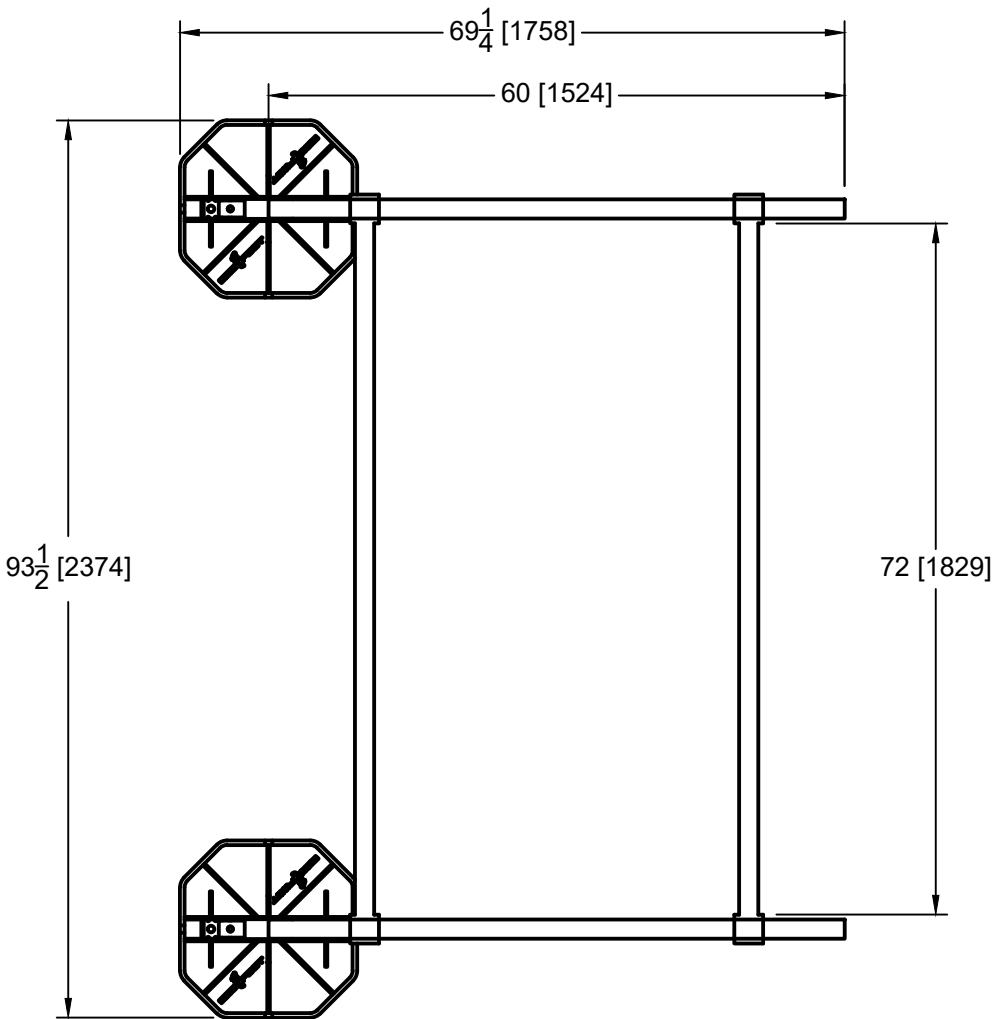

LOADING @ 2 PSI : 1200 LBS
ASSEMBLED FRAME WEIGHT: 109 LBS

This sheet is intended to highlight EcoFoot's products and specifications. Information is subject to change without notice. EcoFoot takes responsibility for providing quality materials that meet published product specification. However, neither EcoFoot nor its representatives practice architecture or engineering. Therefore, EcoFoot offers no opinion on, and expressly disclaims any responsibility for the soundness of any building or structure on which its products may be applied. If questions arise regarding the soundness of structure, building envelope, or its ability to support planned installation, the Owner should consult relevant professionals before proceeding. EcoFoot accepts no liability for any structural or building envelope failure or resultant damages, and no EcoFoot representative is authorized to vary this disclaimer.

EFXL5-PB5CB72-3



| COMPONENTS (BOXED COUNT) | |
|--------------------------|---|
| LA-175 (18-24) | 2 |
| (2) PB5 | 1 |
| (3) CB72 | 1 |
| TOTAL | 4 |

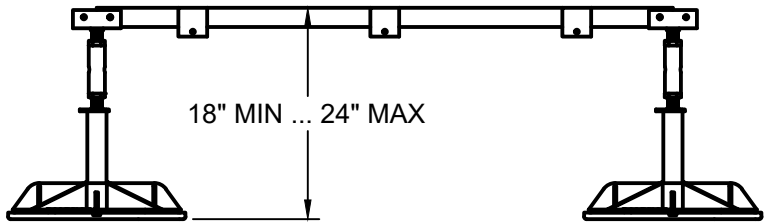
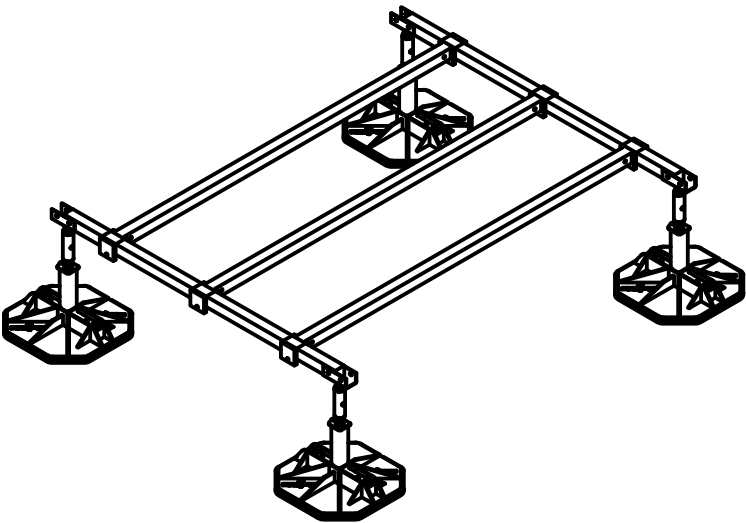
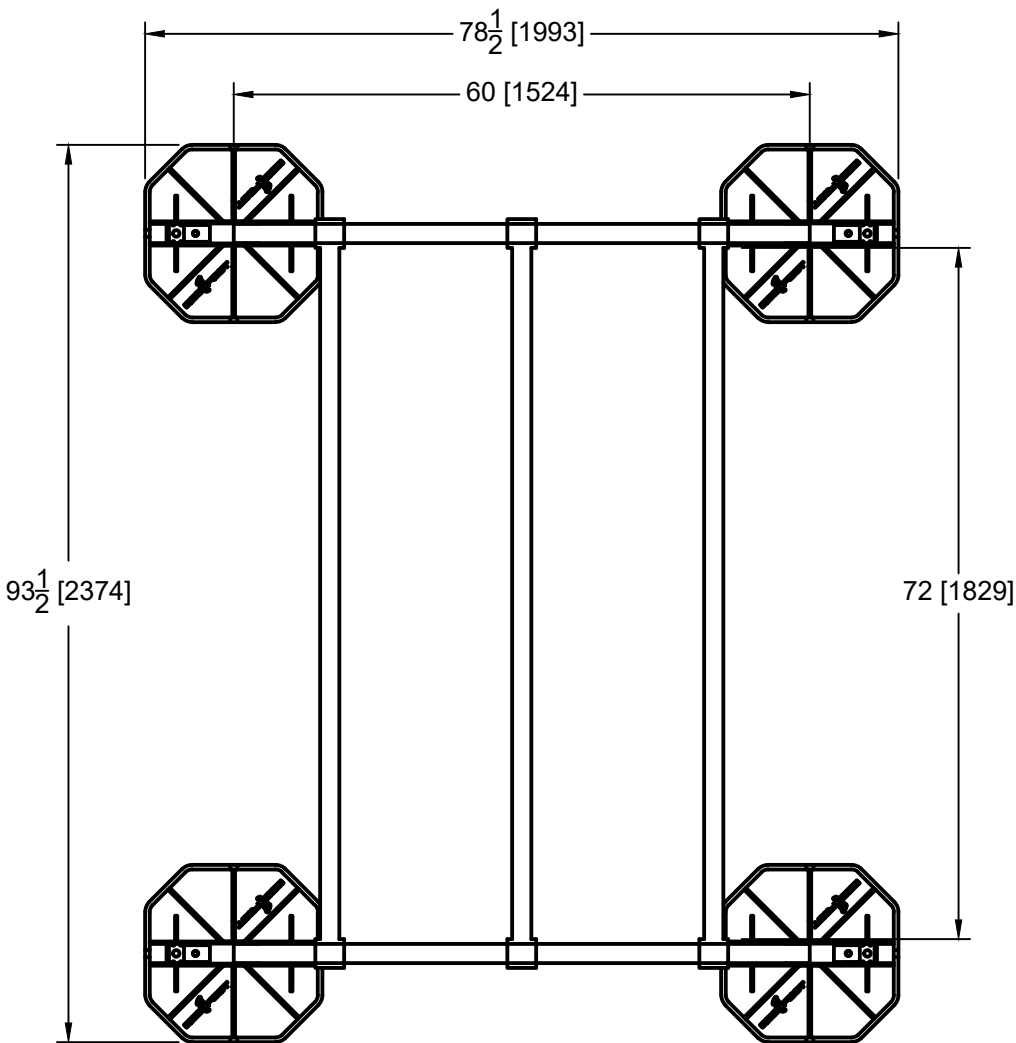

· LOADING @ 2 PSI : 2400 LBS
ASSEMBLED FRAME WEIGHT: 166 LBS

This sheet is intended to highlight EcoFoot's products and specifications. Information is subject to change without notice. EcoFoot takes responsibility for providing quality materials that meet published product specification. However, neither EcoFoot nor its representatives practice architecture or engineering. Therefore, EcoFoot offers no opinion on, and expressly disclaims any responsibility for the soundness of any building or structure on which its products may be applied. If questions arise regarding the soundness of structure, building envelope, or its ability to support planned installation, the Owner should consult relevant professionals before proceeding. EcoFoot accepts no liability for any structural or building envelope failure or resultant damages, and no EcoFoot representative is authorized to vary this disclaimer.

EFXL5-PB5CB72-3(EXT)



| COMPONENTS (BOXED COUNT) | |
|--------------------------|---|
| LA-175 (18-24) | 1 |
| (2) PB5 | 1 |
| (3) CB72 | 1 |
| TOTAL | 3 |

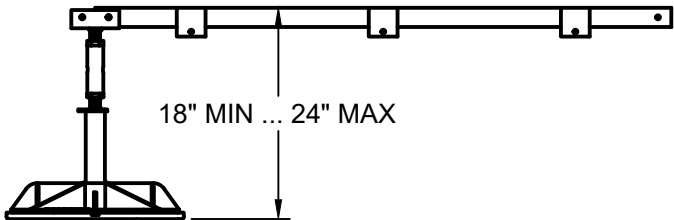
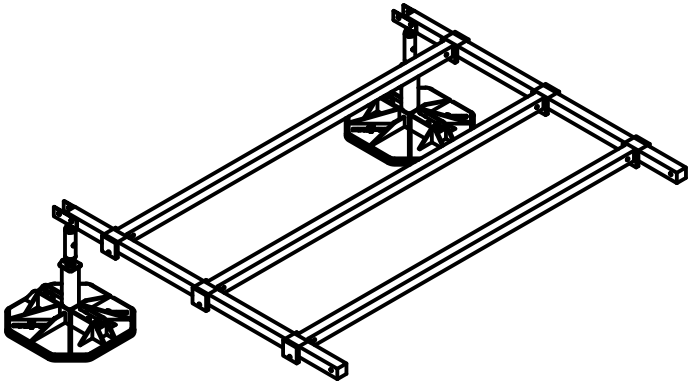
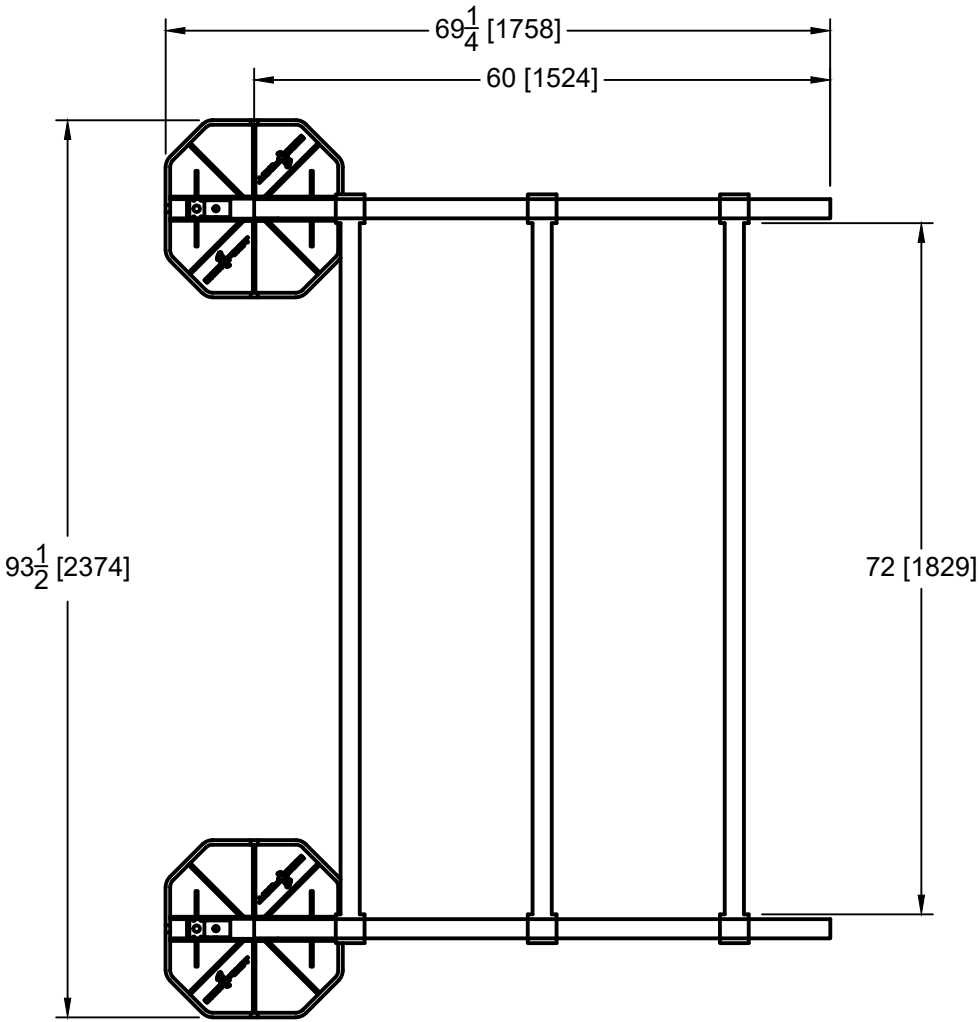

· LOADING @ 2 PSI : 1200 LBS
ASSEMBLED FRAME WEIGHT: 131 LBS

This sheet is intended to highlight EcoFoot's products and specifications. Information is subject to change without notice. EcoFoot takes responsibility for providing quality materials that meet published product specification. However, neither EcoFoot nor its representatives practice architecture or engineering. Therefore, EcoFoot offers no opinion on, and expressly disclaims any responsibility for the soundness of any building or structure on which its products may be applied. If questions arise regarding the soundness of structure, building envelope, or its ability to support planned installation, the Owner should consult relevant professionals before proceeding. EcoFoot accepts no liability for any structural or building envelope failure or resultant damages, and no EcoFoot representative is authorized to vary this disclaimer.

EFXL10-PB5CB72-4



| COMPONENTS (BOXED COUNT) | |
|--------------------------|---|
| LA-175 (18-24) | 3 |
| (2) PB5 | 2 |
| (2) CB72 | 2 |
| TOTAL | 7 |

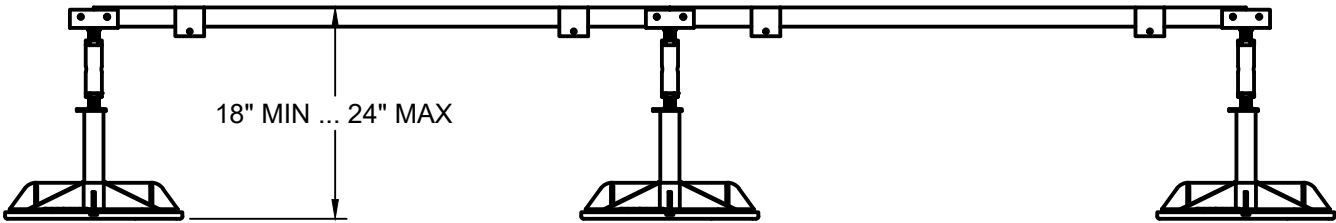
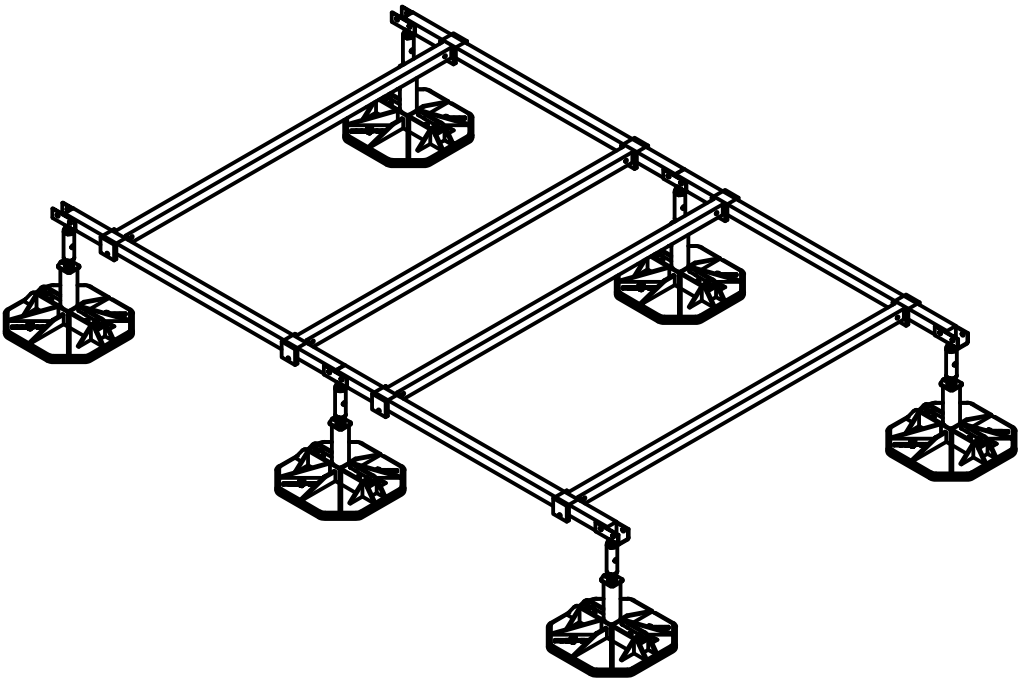
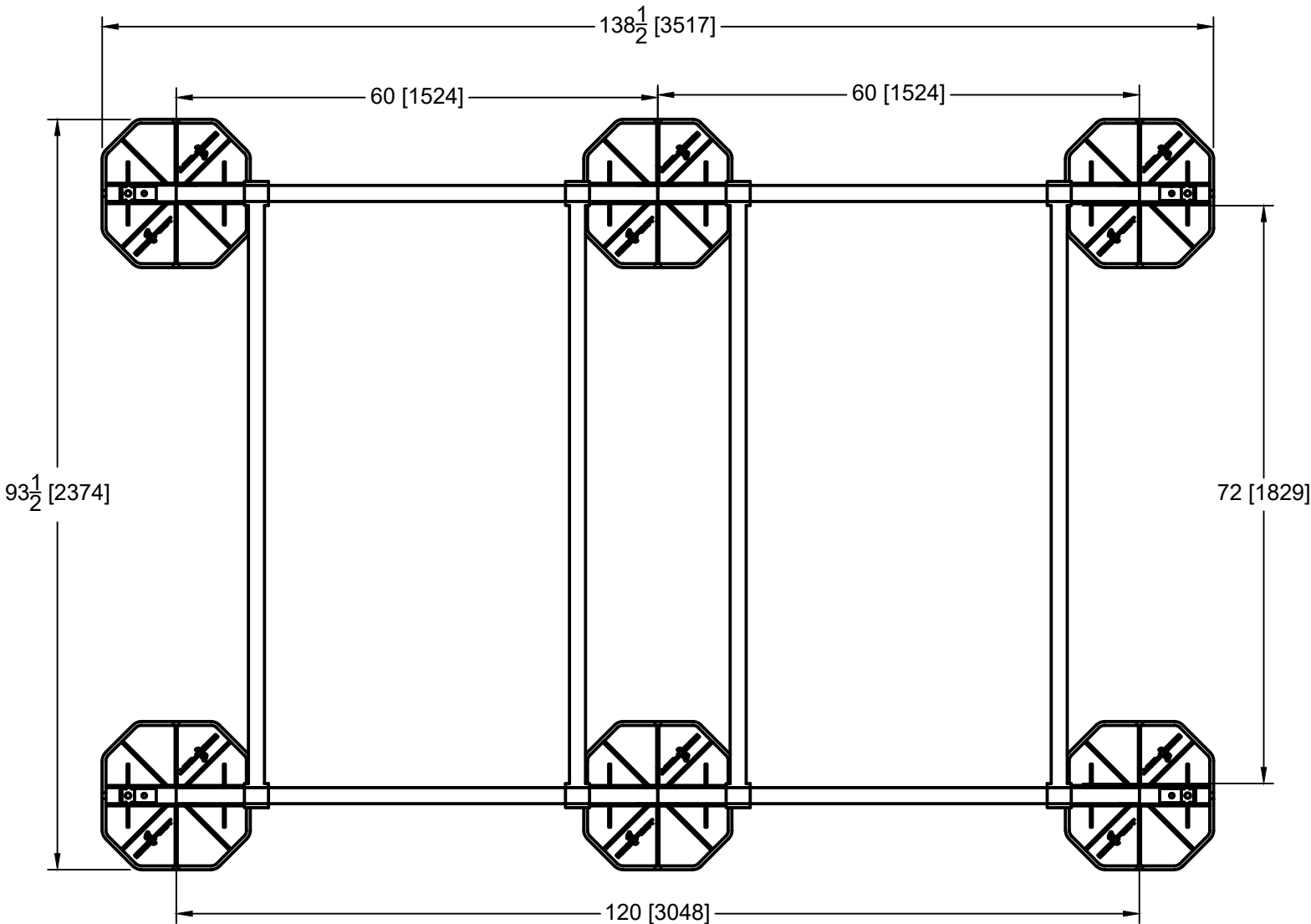

LOADING @ 2 PSI : 3600 LBS
ASSEMBLED FRAME WEIGHT: 253 LBS

This sheet is intended to highlight EcoFoot's products and specifications. Information is subject to change without notice. EcoFoot takes responsibility for providing quality materials that meet published product specification. However, neither EcoFoot nor its representatives practice architecture or engineering. Therefore, EcoFoot offers no opinion on, and expressly disclaims any responsibility for the soundness of any building or structure on which its products may be applied. If questions arise regarding the soundness of structure, building envelope, or its ability to support planned installation, the Owner should consult relevant professionals before proceeding. EcoFoot accepts no liability for any structural or building envelope failure or resultant damages, and no EcoFoot representative is authorized to vary this disclaimer.

EFXL10-PB5CB72-6



| COMPONENTS (BOXED COUNT) | |
|--------------------------|---|
| LA-175 (18-24) | 3 |
| (2) PB5 | 2 |
| (3) CB72 | 2 |
| TOTAL | 7 |

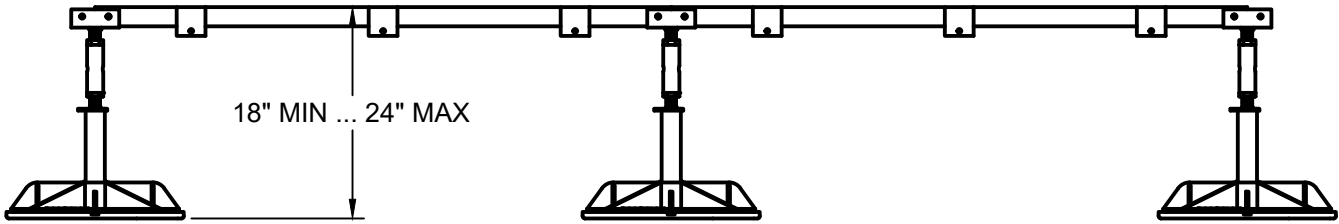
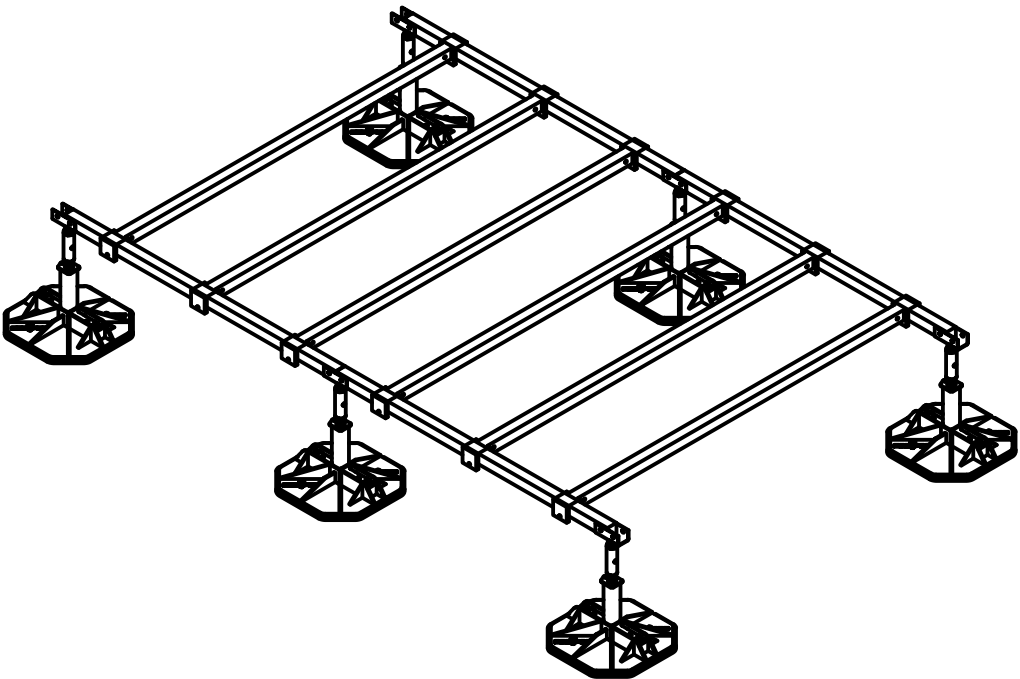
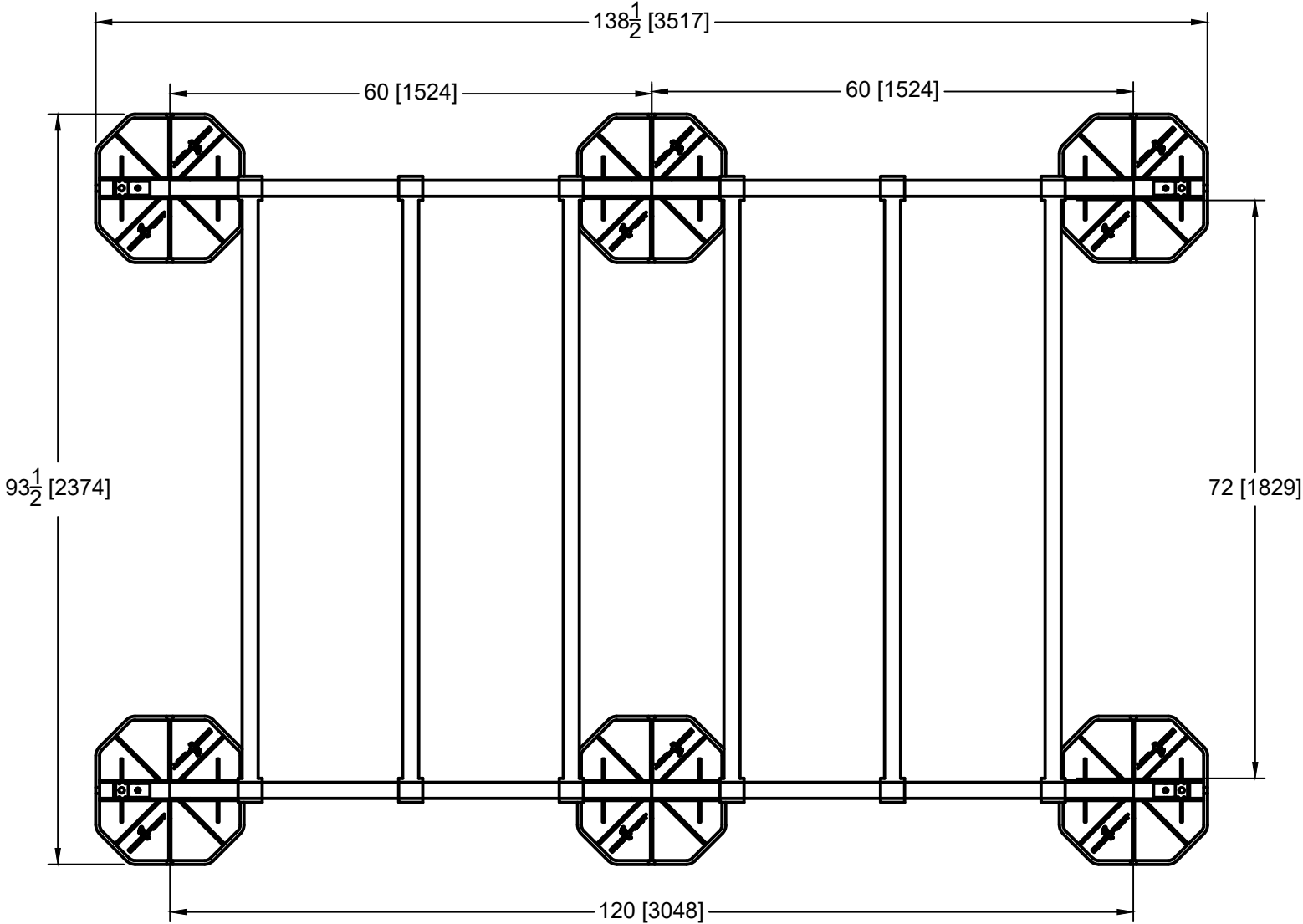

LOADING @ 2 PSI : 3600 LBS
ASSEMBLED FRAME WEIGHT: 297 LBS

This sheet is intended to highlight EcoFoot's products and specifications. Information is subject to change without notice. EcoFoot takes responsibility for providing quality materials that meet published product specification. However, neither EcoFoot nor its representatives practice architecture or engineering. Therefore, EcoFoot offers no opinion on, and expressly disclaims any responsibility for the soundness of any building or structure on which its products may be applied. If questions arise regarding the soundness of structure, building envelope, or its ability to support planned installation, the Owner should consult relevant professionals before proceeding. EcoFoot accepts no liability for any structural or building envelope failure or resultant damages, and no EcoFoot representative is authorized to vary this disclaimer.

EFXL15-PB5CB72-6



| COMPONENTS (BOXED COUNT) | |
|--------------------------|----|
| LA-175 (18-24) | 4 |
| (2) PB5 | 3 |
| (2) CB72 | 3 |
| TOTAL | 10 |

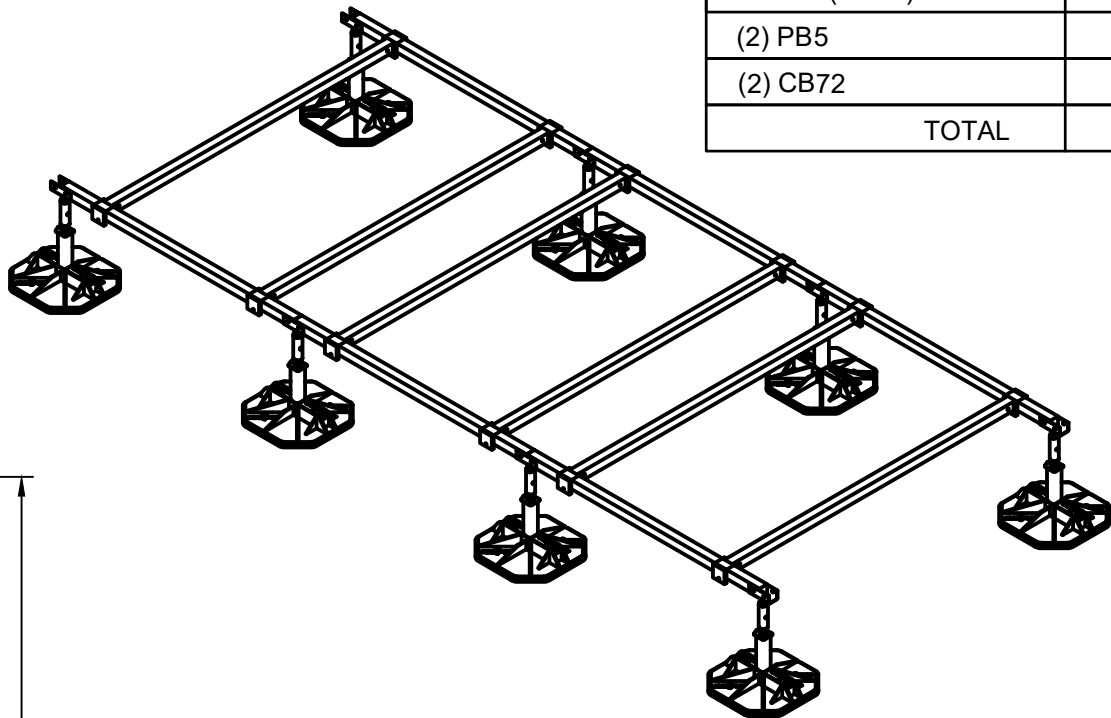
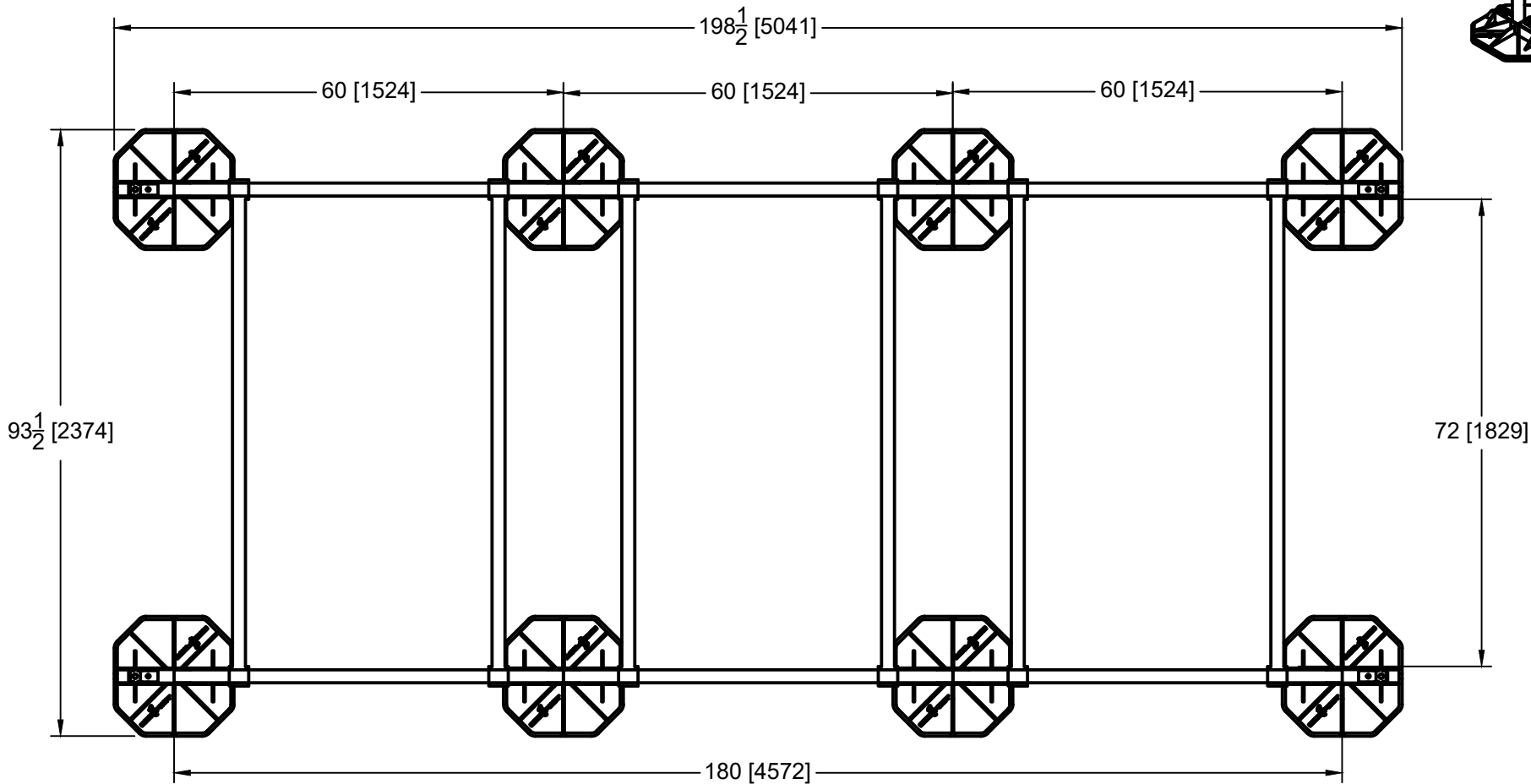

LOADING @ 2 PSI : 4800 LBS

ASSEMBLED FRAME WEIGHT: 362 LBS

This sheet is intended to highlight EcoFoot's products and specifications. Information is subject to change without notice. EcoFoot takes responsibility for providing quality materials that meet published product specification. However, neither EcoFoot nor its representatives practice architecture or engineering. Therefore, EcoFoot offers no opinion on, and expressly disclaims any responsibility for the soundness of any building or structure on which its products may be applied. If questions arise regarding the soundness of structure, building envelope, or its ability to support planned installation, the Owner should consult relevant professionals before proceeding. EcoFoot accepts no liability for any structural or building envelope failure or resultant damages, and no EcoFoot representative is authorized to vary this disclaimer.

EFXL15-PB5CB72-9



| COMPONENTS (BOXED COUNT) | |
|--------------------------|----|
| LA-175 (18-24) | 4 |
| (2) PB5 | 3 |
| (3) CB72 | 3 |
| TOTAL | 10 |

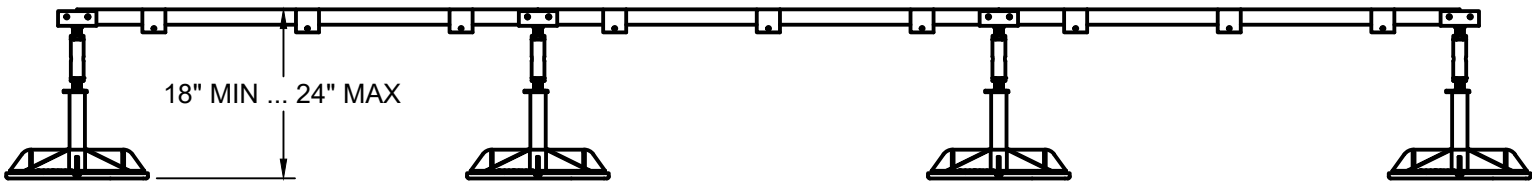
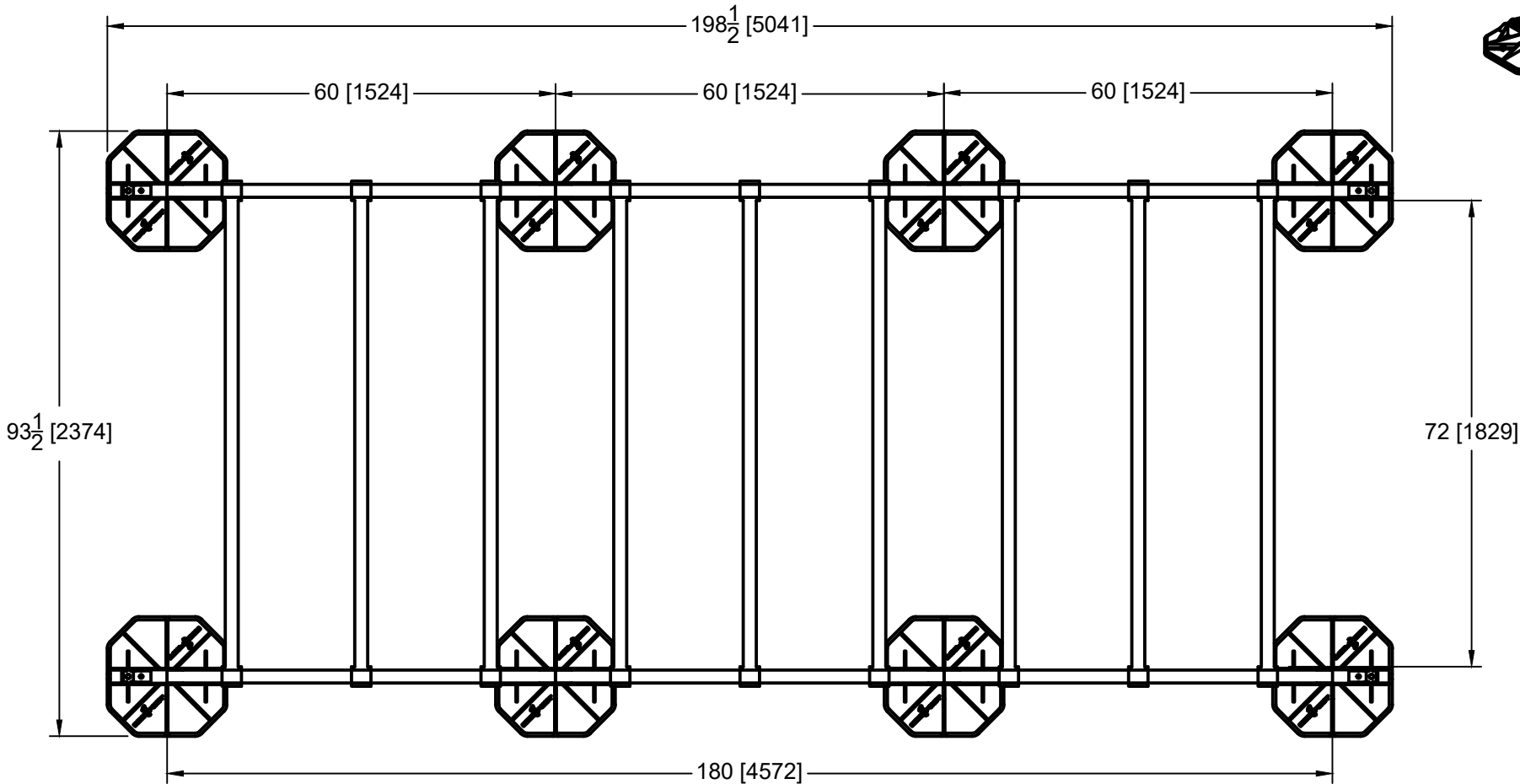
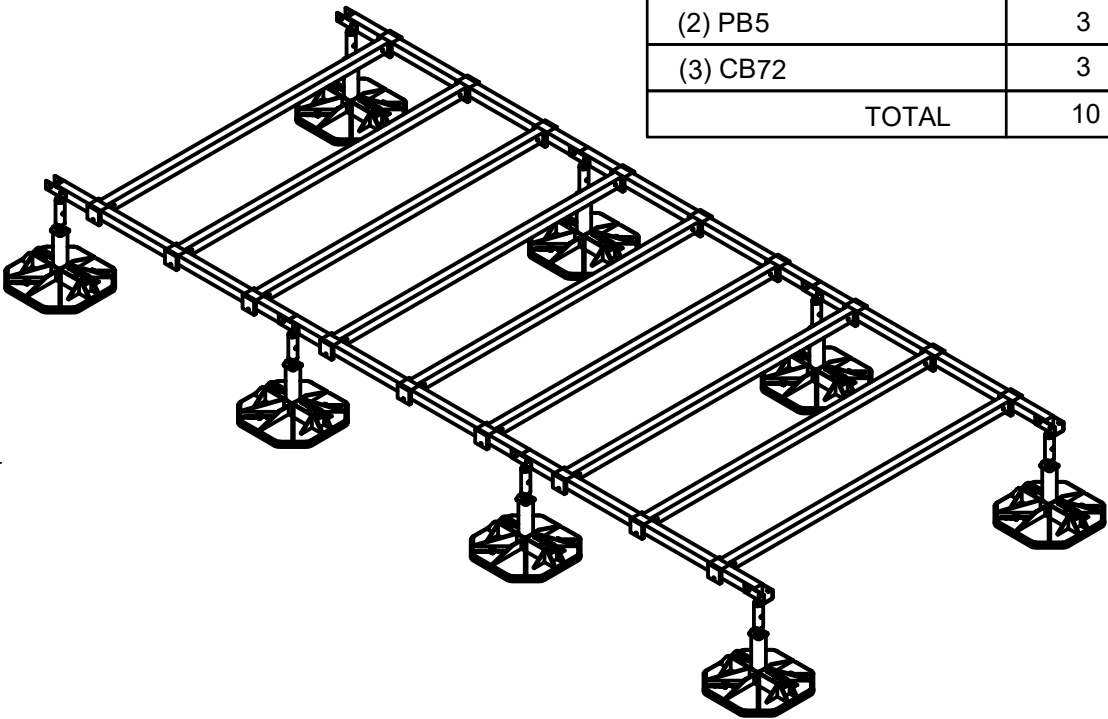

LOADING @ 2 PSI : 4800 LBS
ASSEMBLED FRAME WEIGHT: 428 LBS

This sheet is intended to highlight EcoFoot's products and specifications. Information is subject to change without notice. EcoFoot takes responsibility for providing quality materials that meet published product specification. However, neither EcoFoot nor its representatives practice architecture or engineering. Therefore, EcoFoot offers no opinion on, and expressly disclaims any responsibility for the soundness of any building or structure on which its products may be applied. If questions arise regarding the soundness of structure, building envelope, or its ability to support planned installation, the Owner should consult relevant professionals before proceeding. EcoFoot accepts no liability for any structural or building envelope failure or resultant damages, and no EcoFoot representative is authorized to vary this disclaimer.

EFXL20-PB5CB72-8



| COMPONENTS (BOXED COUNT) | |
|--------------------------|----|
| LA-175 (18-24) | 5 |
| (2) PB5 | 4 |
| (2) CB72 | 4 |
| TOTAL | 13 |

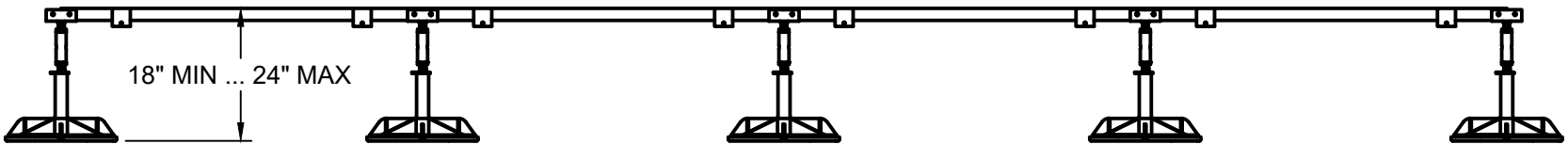
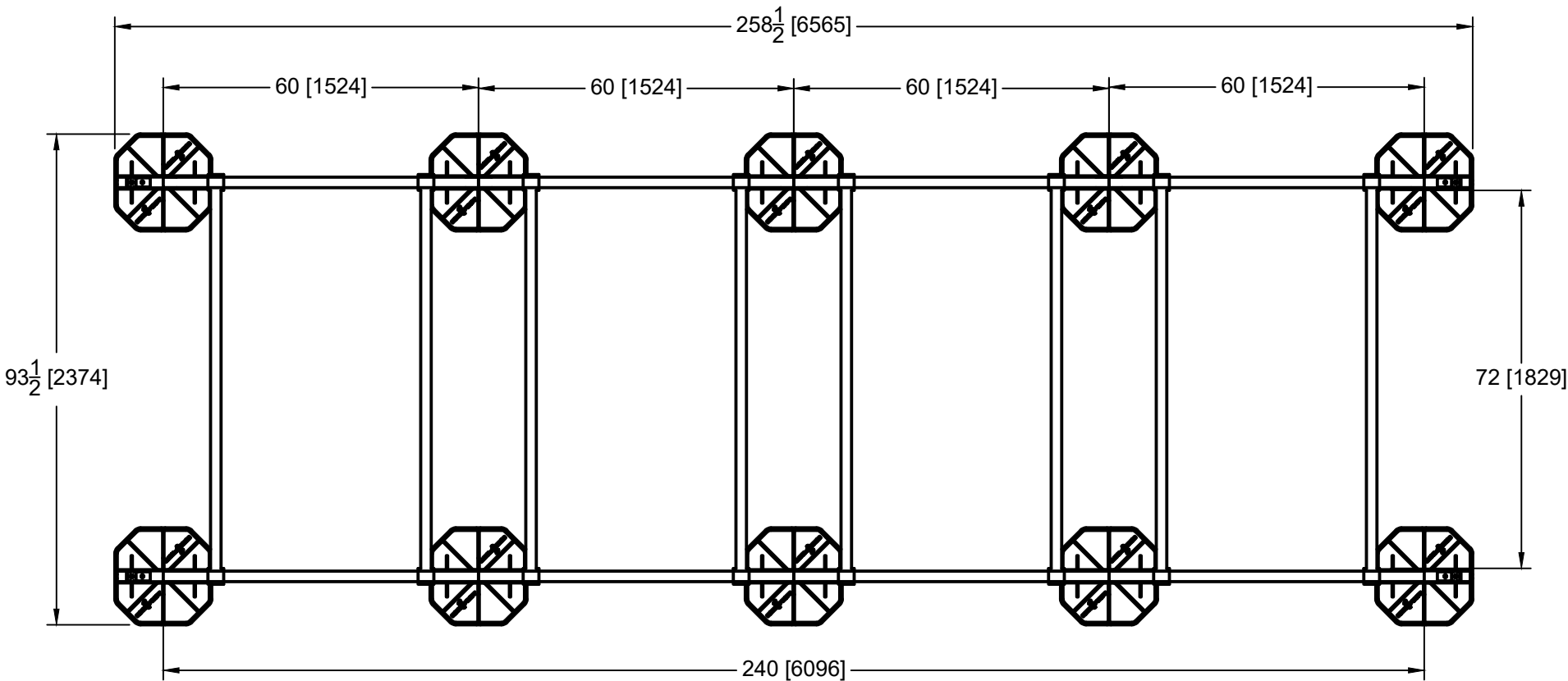
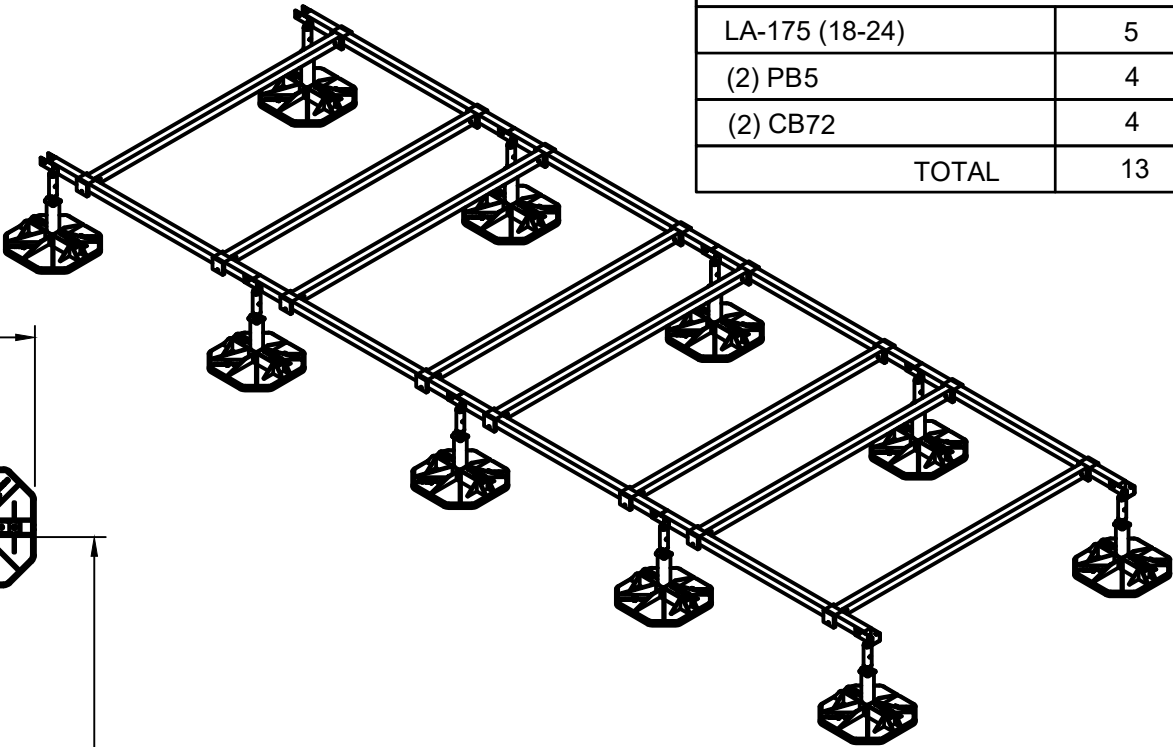

LOADING @ 2 PSI : 6000 LBS
ASSEMBLED FRAME WEIGHT: 471 LBS

This sheet is intended to highlight EcoFoot's products and specifications. Information is subject to change without notice. EcoFoot takes responsibility for providing quality materials that meet published product specification. However, neither EcoFoot nor its representatives practice architecture or engineering. Therefore, EcoFoot offers no opinion on, and expressly disclaims any responsibility for the soundness of any building or structure on which its products may be applied. If questions arise regarding the soundness of structure, building envelope, or its ability to support planned installation, the Owner should consult relevant professionals before proceeding. EcoFoot accepts no liability for any structural or building envelope failure or resultant damages, and no EcoFoot representative is authorized to vary this disclaimer.

EFXL20-PB5CB72-12



| COMPONENTS (BOXED COUNT) | |
|--------------------------|----|
| LA-175 (18-24) | 5 |
| (2) PB5 | 4 |
| (3) CB72 | 4 |
| TOTAL | 13 |

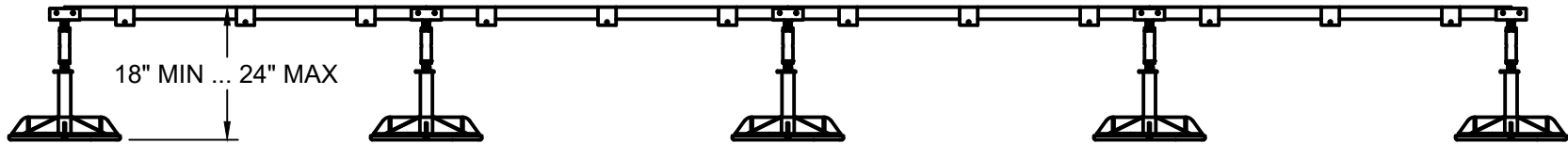
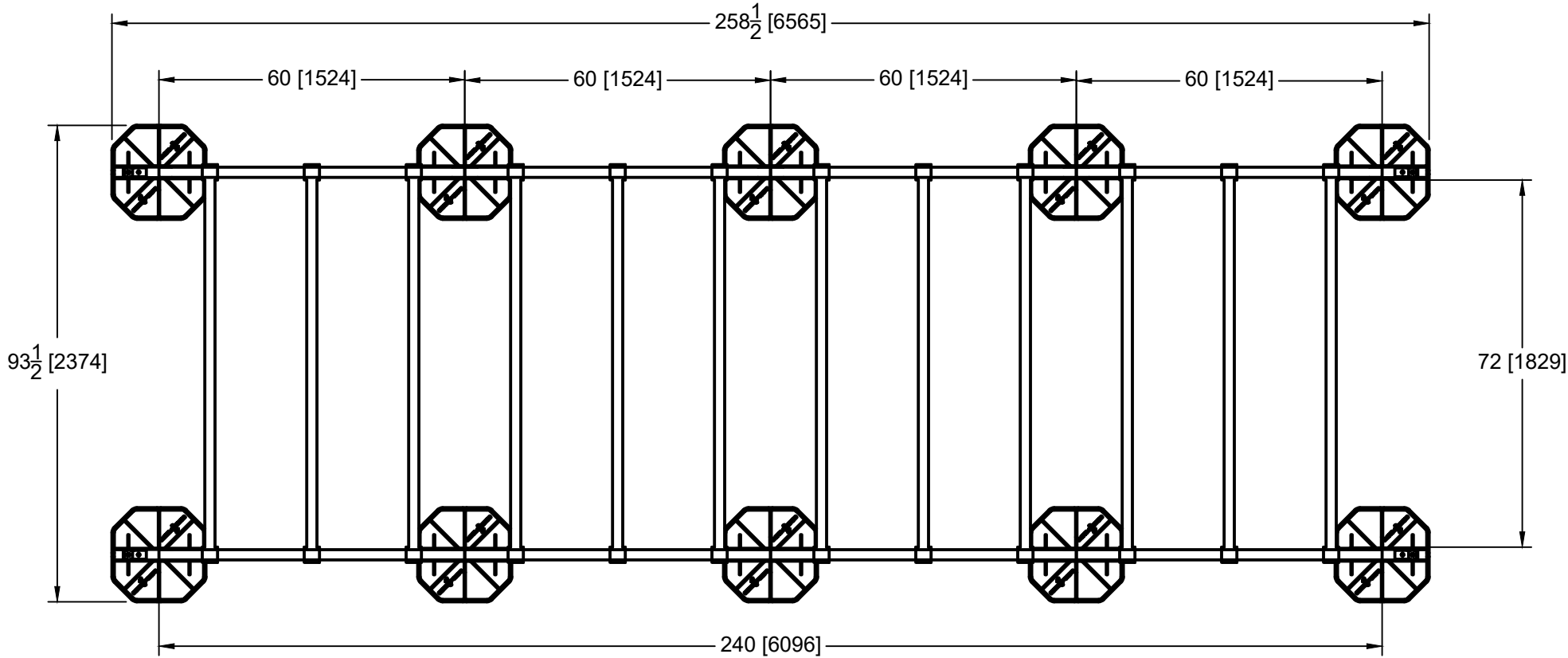
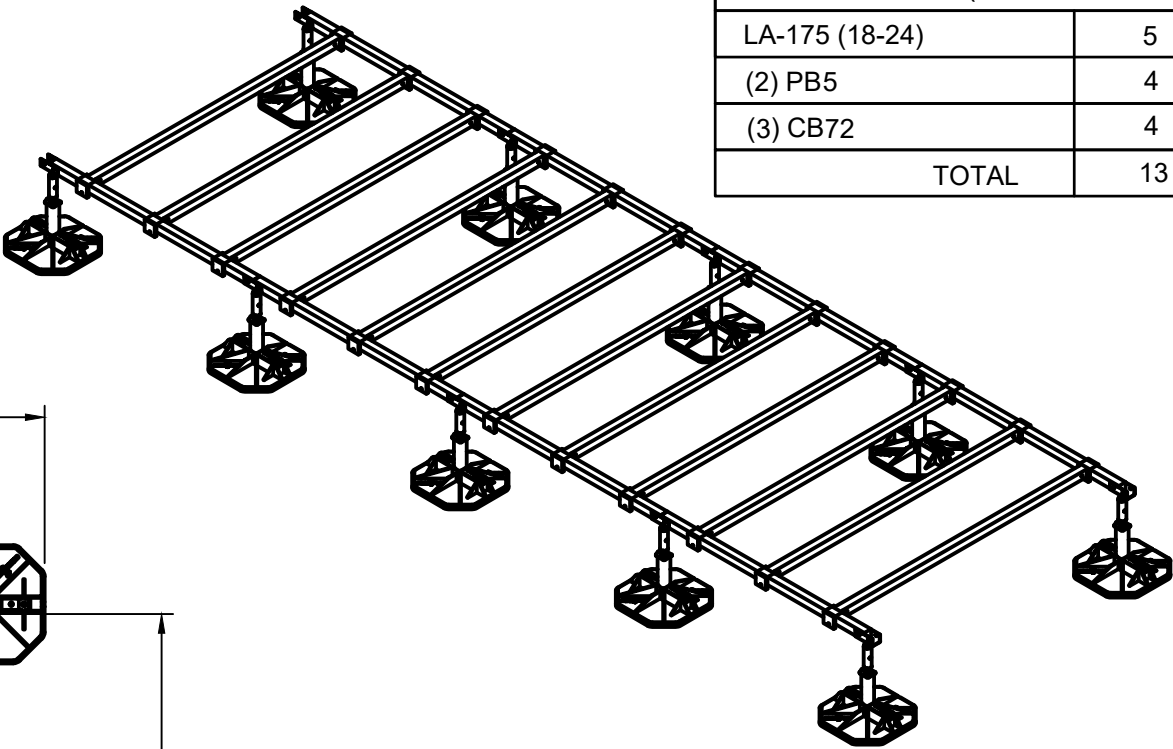

LOADING @ 2 PSI : 6000 LBS
ASSEMBLED FRAME WEIGHT: 559 LBS

This sheet is intended to highlight EcoFoot's products and specifications. Information is subject to change without notice. EcoFoot takes responsibility for providing quality materials that meet published product specification. However, neither EcoFoot nor its representatives practice architecture or engineering. Therefore, EcoFoot offers no opinion on, and expressly disclaims any responsibility for the soundness of any building or structure on which its products may be applied. If questions arise regarding the soundness of structure, building envelope, or its ability to support planned installation, the Owner should consult relevant professionals before proceeding. EcoFoot accepts no liability for any structural or building envelope failure or resultant damages, and no EcoFoot representative is authorized to vary this disclaimer.

EFXL25-PB5CB72-10



| COMPONENTS (BOXED COUNT) | |
|--------------------------|----|
| LA-175 (18-24) | 6 |
| (2) PB5 | 5 |
| (2) CB72 | 5 |
| TOTAL | 16 |

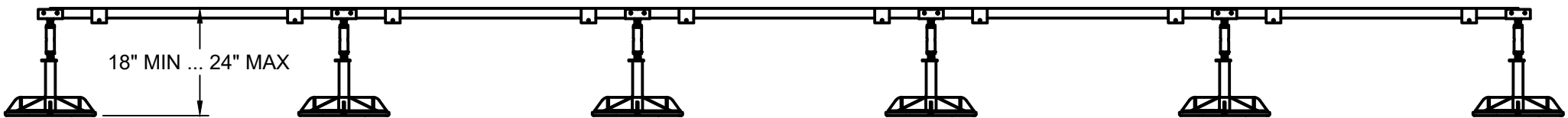
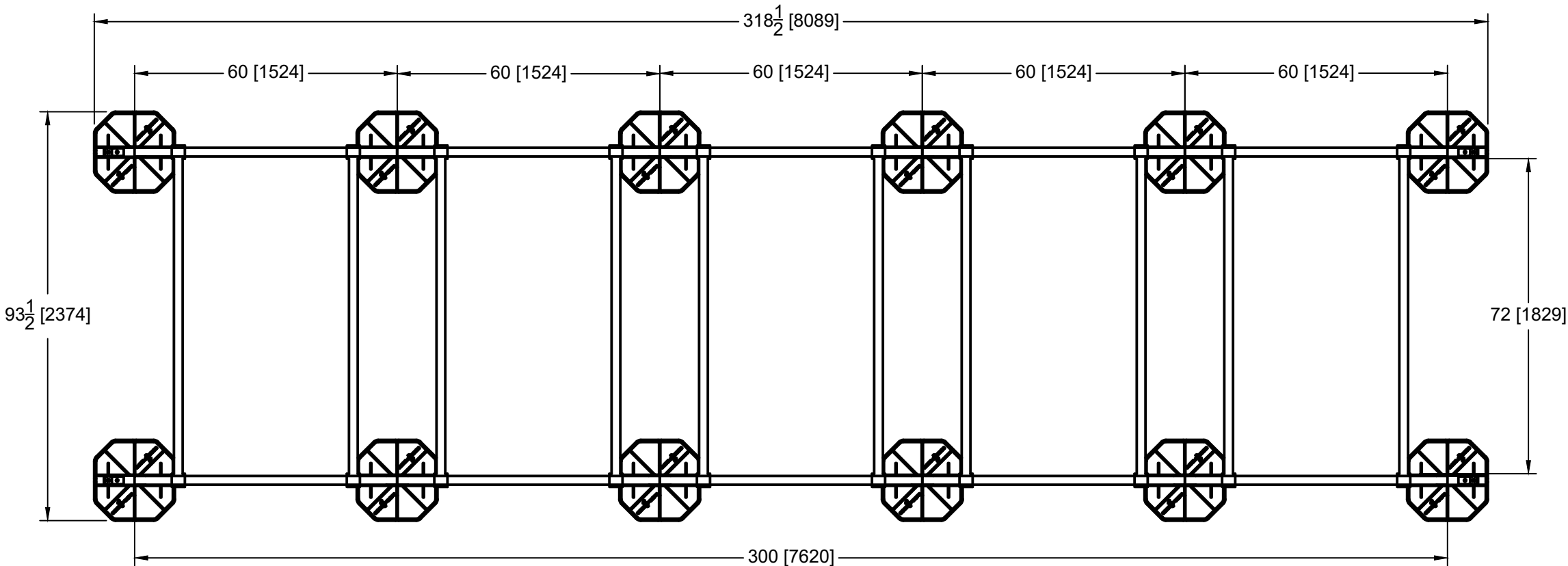
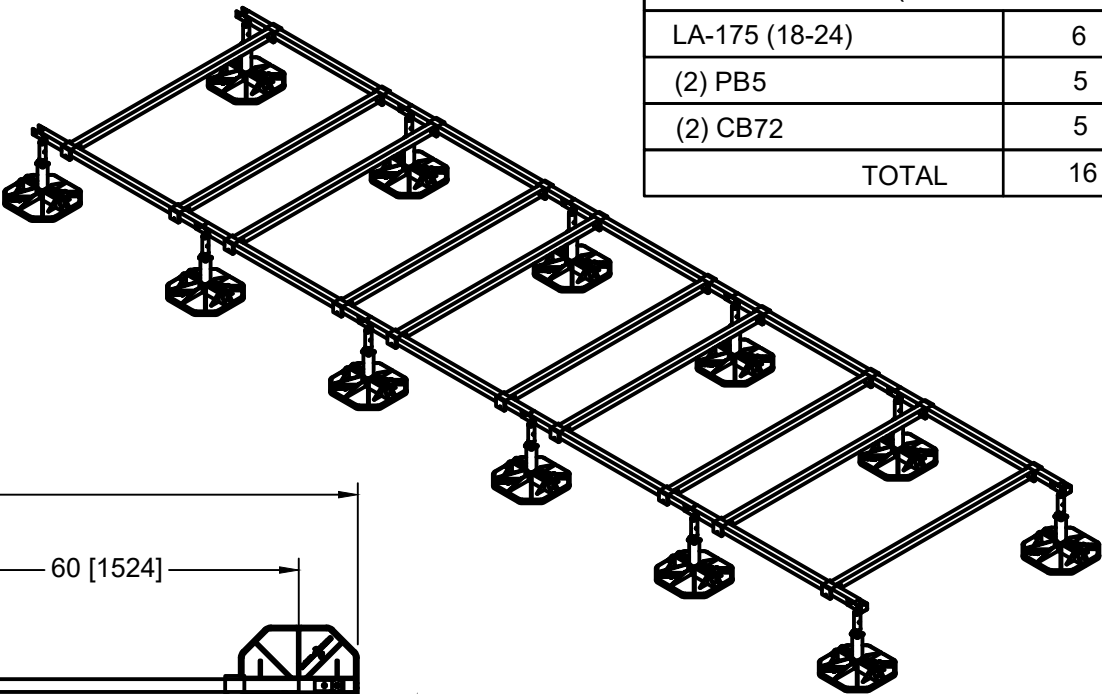

LOADING @ 2 PSI : 7200 LBS
ASSEMBLED FRAME WEIGHT: 580 LBS

This sheet is intended to highlight EcoFoot's products and specifications. Information is subject to change without notice. EcoFoot takes responsibility for providing quality materials that meet published product specification. However, neither EcoFoot nor its representatives practice architecture or engineering. Therefore, EcoFoot offers no opinion on, and expressly disclaims any responsibility for the soundness of any building or structure on which its products may be applied. If questions arise regarding the soundness of structure, building envelope, or its ability to support planned installation, the Owner should consult relevant professionals before proceeding. EcoFoot accepts no liability for any structural or building envelope failure or resultant damages, and no EcoFoot representative is authorized to vary this disclaimer.

EFXL25-PB5CB72-15



| COMPONENTS (BOXED COUNT) | |
|--------------------------|----|
| LA-175 (18-24) | 6 |
| (2) PB5 | 5 |
| (3) CB72 | 5 |
| TOTAL | 16 |

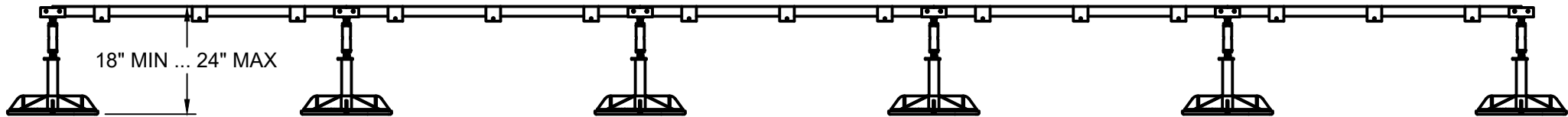
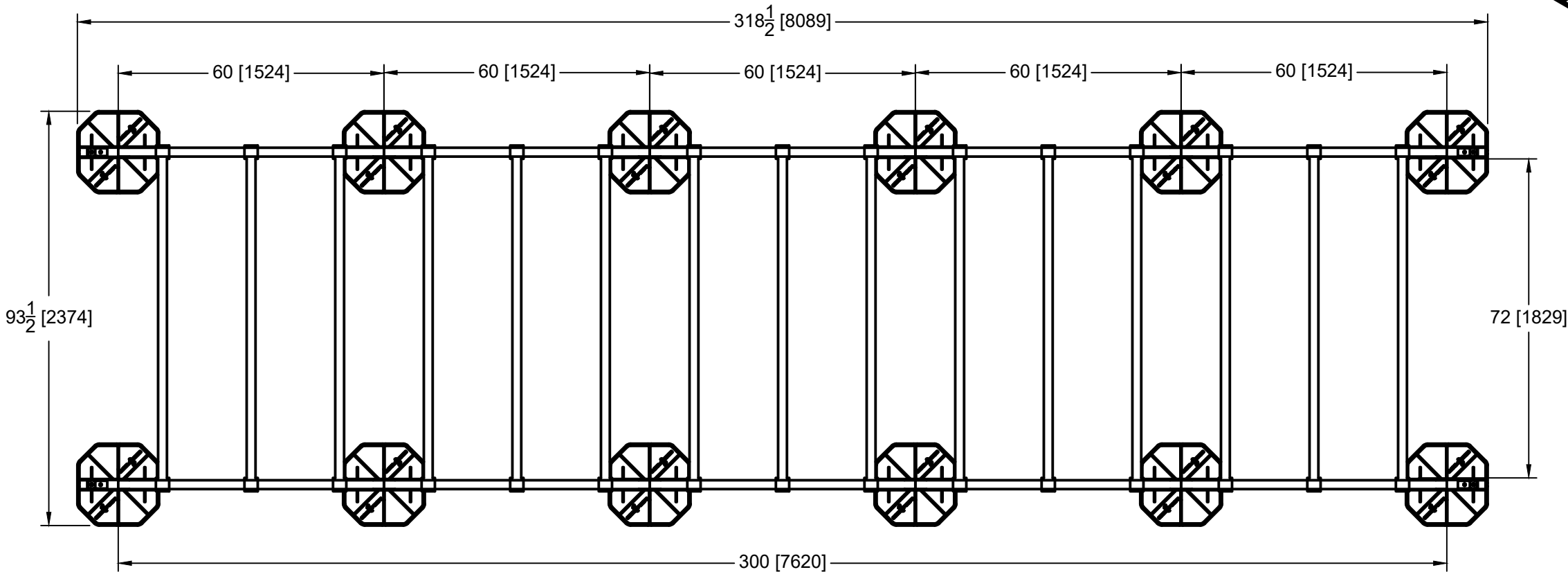
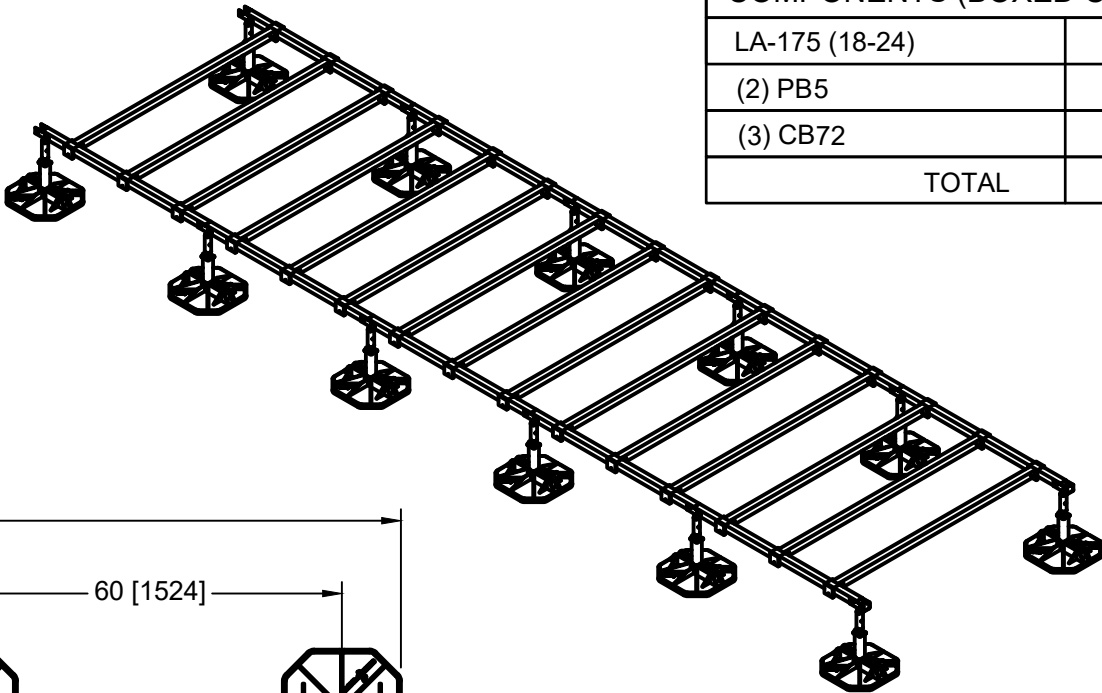

LOADING @ 2 PSI : 7200 LBS

ASSEMBLED FRAME WEIGHT: 690 LBS

This sheet is intended to highlight EcoFoot's products and specifications. Information is subject to change without notice. EcoFoot takes responsibility for providing quality materials that meet published product specification. However, neither EcoFoot nor its representatives practice architecture or engineering. Therefore, EcoFoot offers no opinion on, and expressly disclaims any responsibility for the soundness of any building or structure on which its products may be applied. If questions arise regarding the soundness of structure, building envelope, or its ability to support planned installation, the Owner should consult relevant professionals before proceeding. EcoFoot accepts no liability for any structural or building envelope failure or resultant damages, and no EcoFoot representative is authorized to vary this disclaimer.

EFXL30-PB5CB72-12



| COMPONENTS (BOXED COUNT) | |
|--------------------------|----|
| LA-175 (18-24) | 7 |
| (2) PB5 | 6 |
| (2) CB72 | 6 |
| TOTAL | 19 |

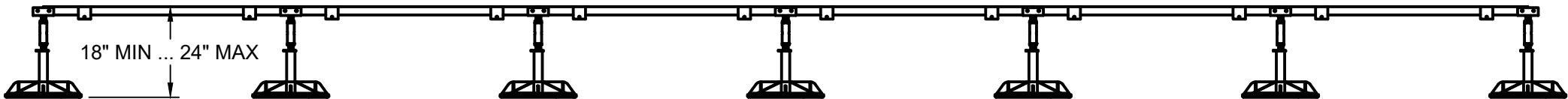
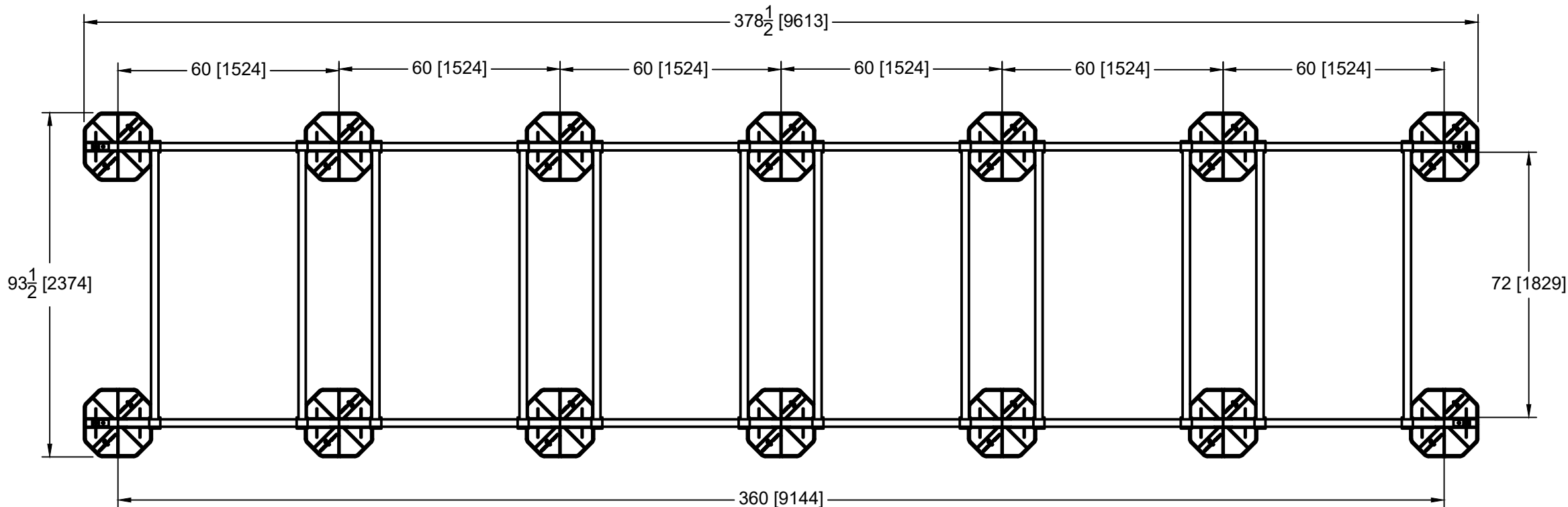
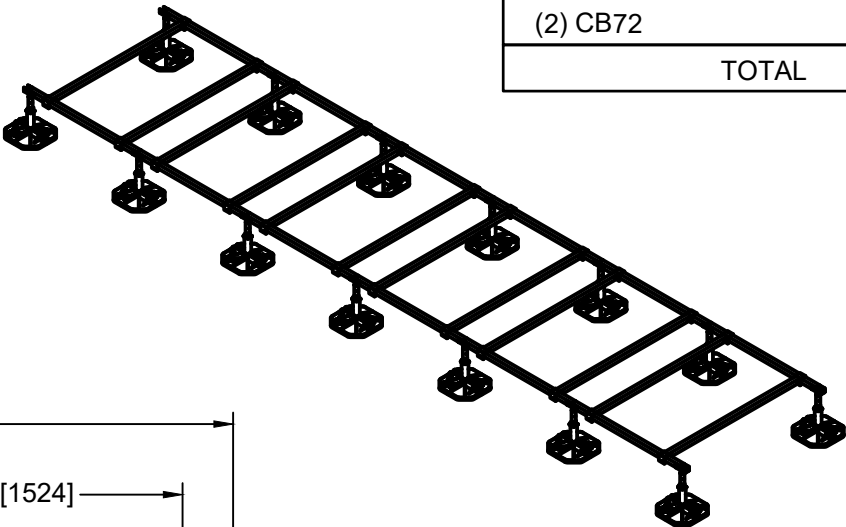

LOADING @ 2 PSI : 8400 LBS

ASSEMBLED FRAME WEIGHT: 689 LBS

This sheet is intended to highlight EcoFoot's products and specifications. Information is subject to change without notice. EcoFoot takes responsibility for providing quality materials that meet published product specification. However, neither EcoFoot nor its representatives practice architecture or engineering. Therefore, EcoFoot offers no opinion on, and expressly disclaims any responsibility for the soundness of any building or structure on which its products may be applied. If questions arise regarding the soundness of structure, building envelope, or its ability to support planned installation, the Owner should consult relevant professionals before proceeding. EcoFoot accepts no liability for any structural or building envelope failure or resultant damages, and no EcoFoot representative is authorized to vary this disclaimer.

EFXL30-PB5CB72-18



| COMPONENTS (BOXED COUNT) | |
|--------------------------|----|
| LA-175 (18-24) | 7 |
| (2) PB5 | 6 |
| (3) CB72 | 6 |
| TOTAL | 19 |

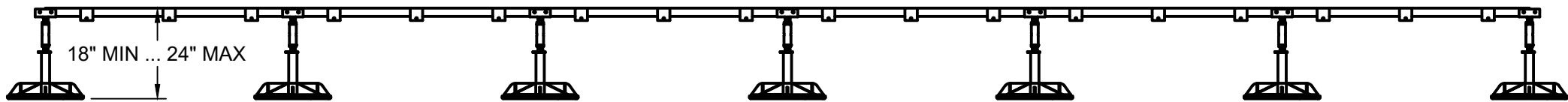
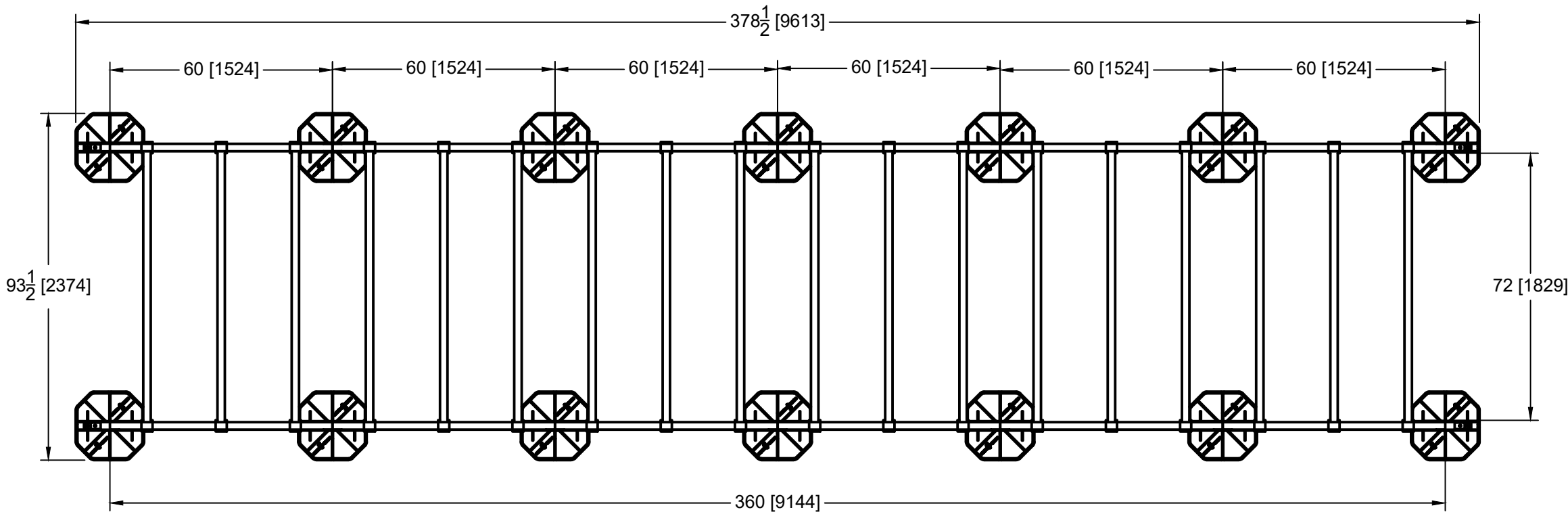
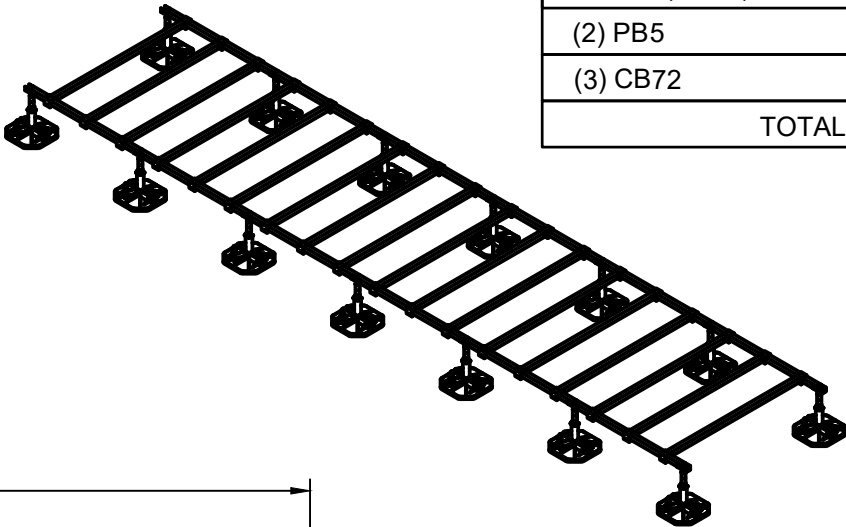

LOADING @ 2 PSI : 8400 LBS

ASSEMBLED FRAME WEIGHT: 821 LBS

This sheet is intended to highlight EcoFoot's products and specifications. Information is subject to change without notice. EcoFoot takes responsibility for providing quality materials that meet published product specification. However, neither EcoFoot nor its representatives practice architecture or engineering. Therefore, EcoFoot offers no opinion on, and expressly disclaims any responsibility for the soundness of any building or structure on which its products may be applied. If questions arise regarding the soundness of structure, building envelope, or its ability to support planned installation, the Owner should consult relevant professionals before proceeding. EcoFoot accepts no liability for any structural or building envelope failure or resultant damages, and no EcoFoot representative is authorized to vary this disclaimer.

EFXL35-PB5CB72-14



| COMPONENTS (BOXED COUNT) | |
|--------------------------|----|
| LA-175 (18-24) | 8 |
| (2) PB5 | 7 |
| (2) CB72 | 7 |
| TOTAL | 22 |

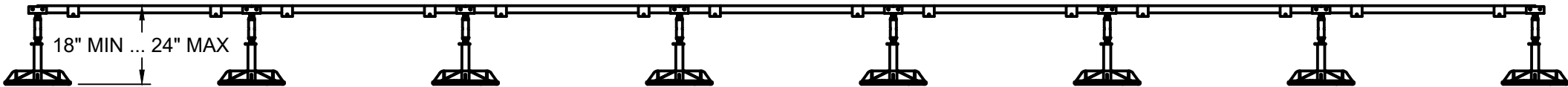
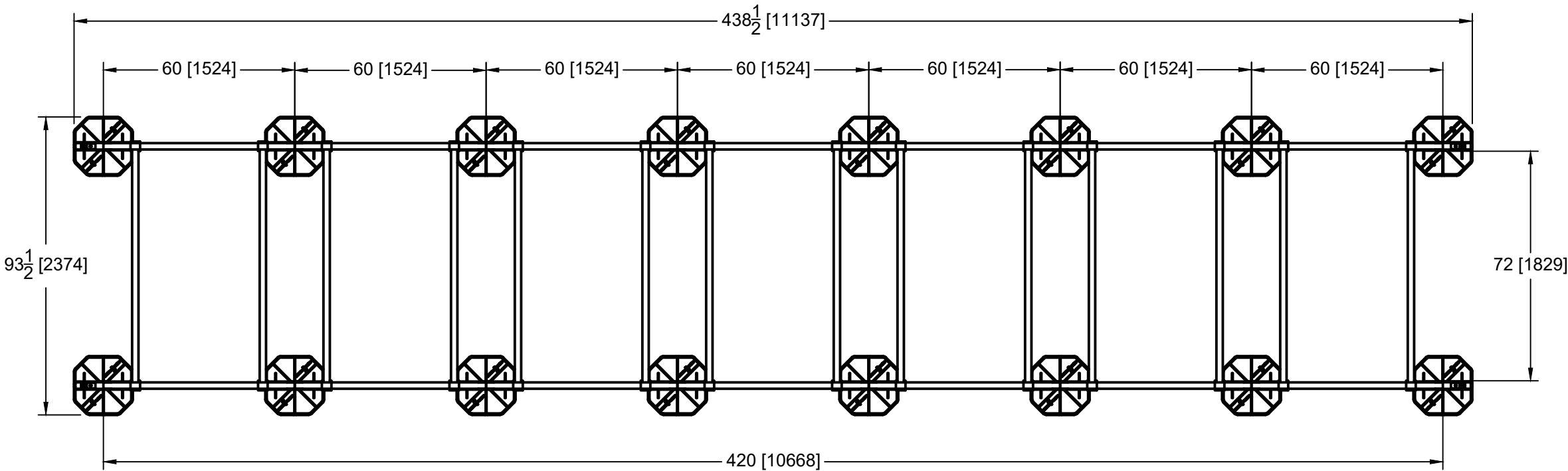
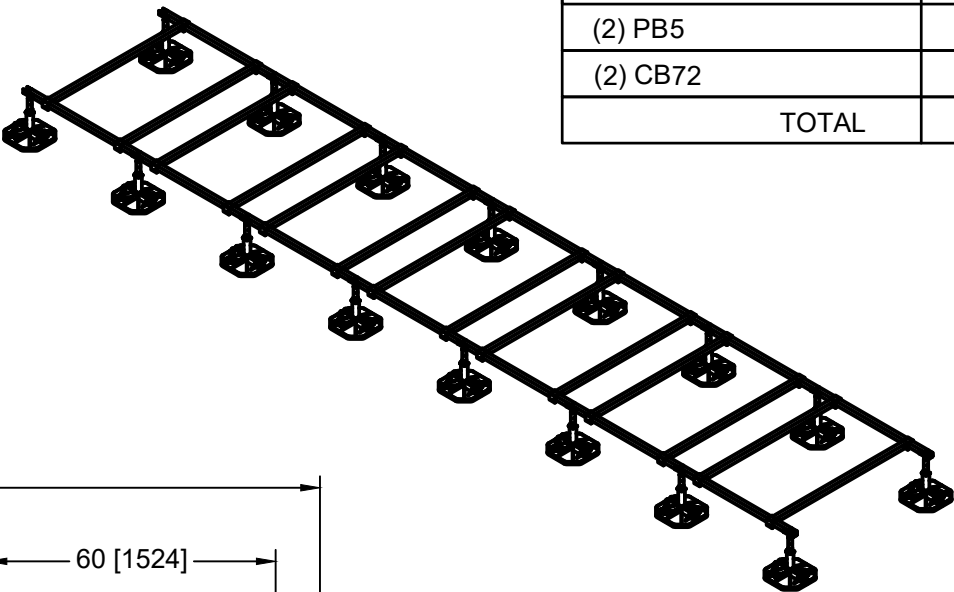

LOADING @ 2 PSI : 9600 LBS
ASSEMBLED FRAME WEIGHT: 798 LBS

This sheet is intended to highlight EcoFoot's products and specifications. Information is subject to change without notice. EcoFoot takes responsibility for providing quality materials that meet published product specification. However, neither EcoFoot nor its representatives practice architecture or engineering. Therefore, EcoFoot offers no opinion on, and expressly disclaims any responsibility for the soundness of any building or structure on which its products may be applied. If questions arise regarding the soundness of structure, building envelope, or its ability to support planned installation, the Owner should consult relevant professionals before proceeding. EcoFoot accepts no liability for any structural or building envelope failure or resultant damages, and no EcoFoot representative is authorized to vary this disclaimer.

EFXL35-PB5CB72-21



| COMPONENTS (BOXED COUNT) | |
|--------------------------|----|
| LA-175 (18-24) | 8 |
| (2) PB5 | 7 |
| (3) CB72 | 7 |
| TOTAL | 22 |

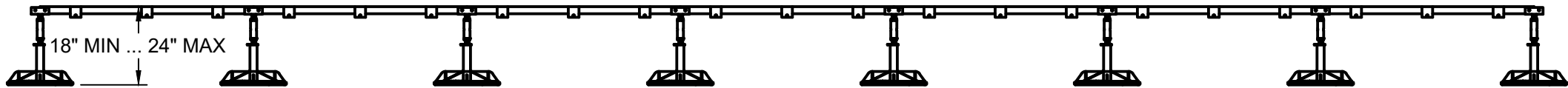
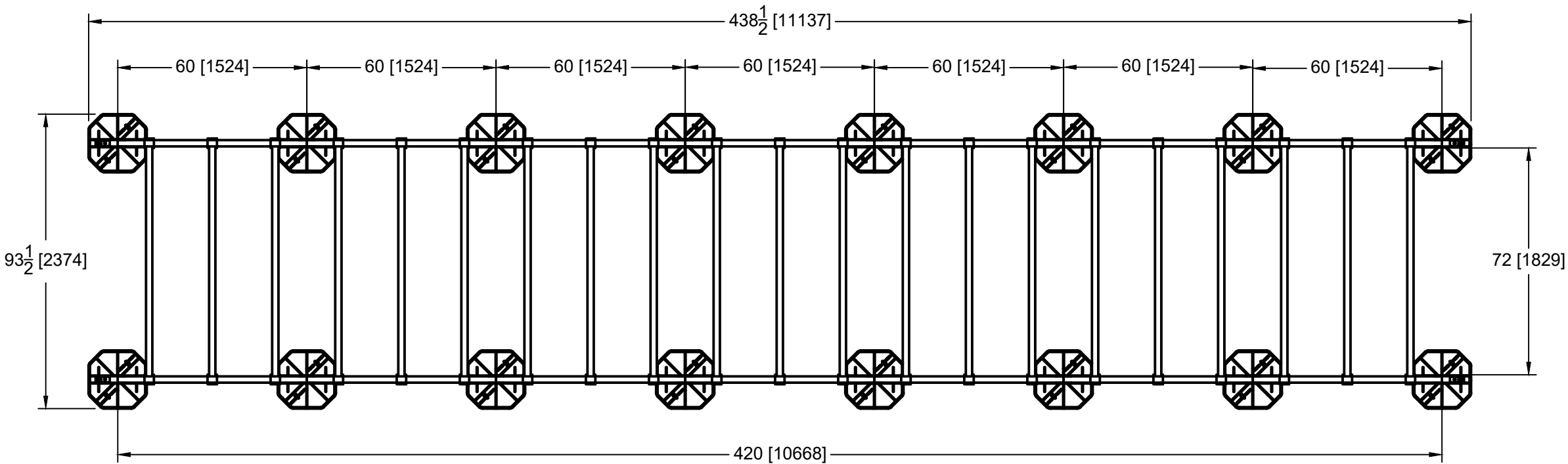
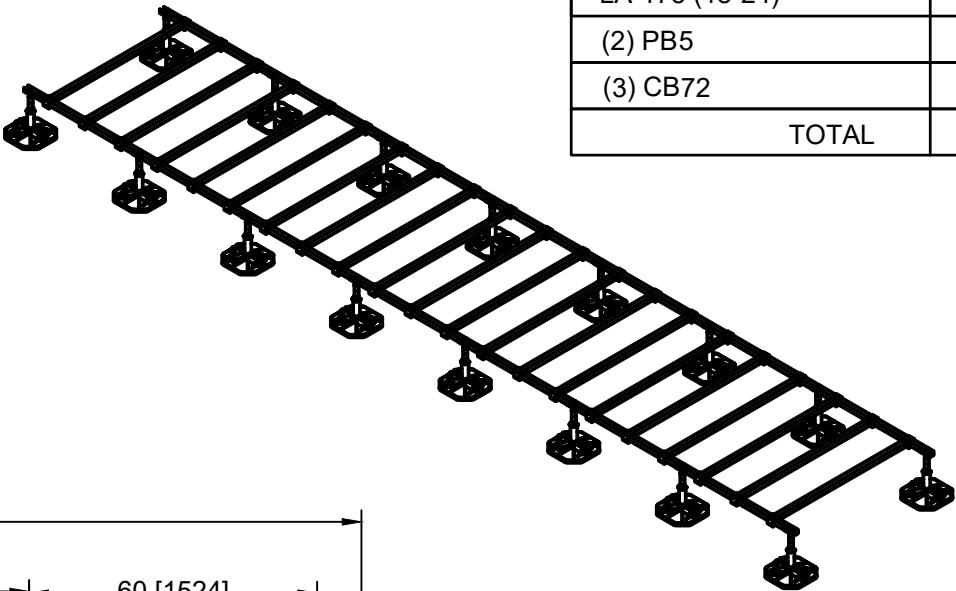

LOADING @ 2 PSI : 9600 LBS

ASSEMBLED FRAME WEIGHT: 952 LBS

This sheet is intended to highlight EcoFoot's products and specifications. Information is subject to change without notice. EcoFoot takes responsibility for providing quality materials that meet published product specification. However, neither EcoFoot nor its representatives practice architecture or engineering. Therefore, EcoFoot offers no opinion on, and expressly disclaims any responsibility for the soundness of any building or structure on which its products may be applied. If questions arise regarding the soundness of structure, building envelope, or its ability to support planned installation, the Owner should consult relevant professionals before proceeding. EcoFoot accepts no liability for any structural or building envelope failure or resultant damages, and no EcoFoot representative is authorized to vary this disclaimer.

EFXL40-PB5CB72-16



| COMPONENTS (BOXED COUNT) | |
|--------------------------|----|
| LA-175 (18-24) | 9 |
| (2) PB5 | 8 |
| (2) CB72 | 8 |
| TOTAL | 25 |

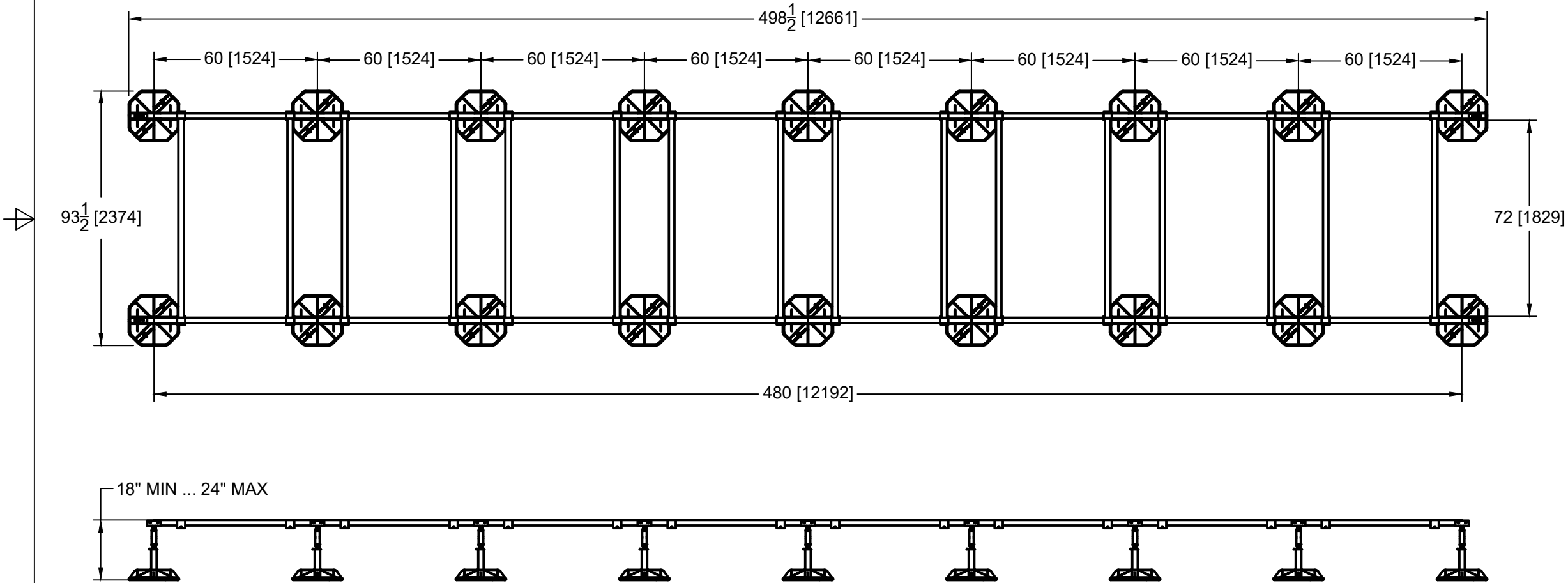
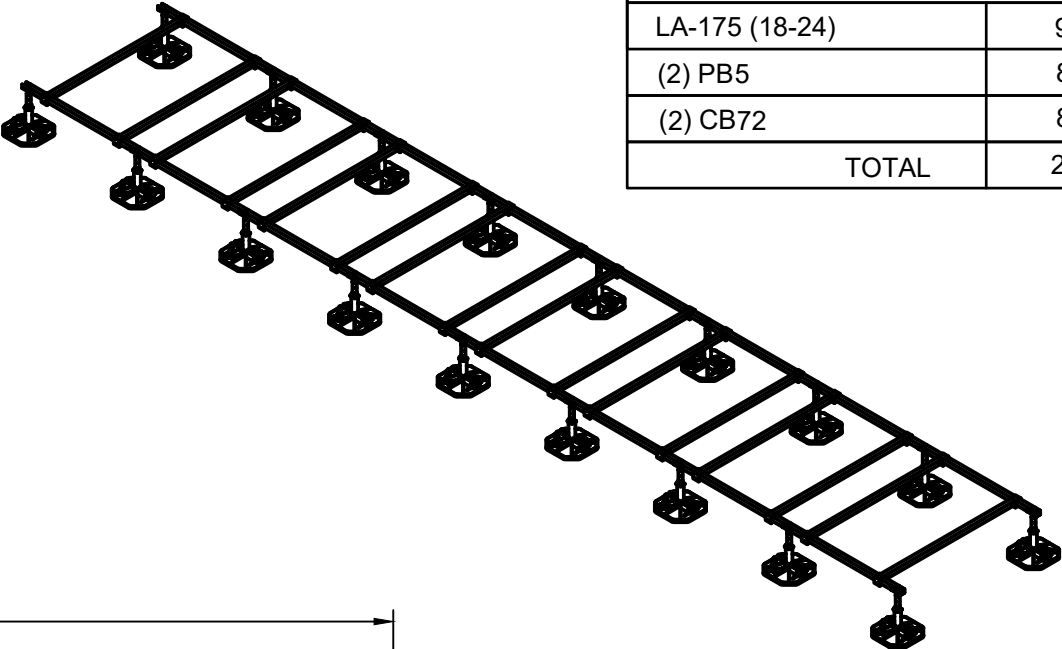

LOADING @ 2 PSI : 10800 LBS
ASSEMBLED FRAME WEIGHT: 907 LBS

This sheet is intended to highlight EcoFoot's products and specifications. Information is subject to change without notice. EcoFoot takes responsibility for providing quality materials that meet published product specification. However, neither EcoFoot nor its representatives practice architecture or engineering. Therefore, EcoFoot offers no opinion on, and expressly disclaims any responsibility for the soundness of any building or structure on which its products may be applied. If questions arise regarding the soundness of structure, building envelope, or its ability to support planned installation, the Owner should consult relevant professionals before proceeding. EcoFoot accepts no liability for any structural or building envelope failure or resultant damages, and no EcoFoot representative is authorized to vary this disclaimer.

EFXL40-PB5CB72-24



| COMPONENTS (BOXED COUNT) | |
|--------------------------|----|
| LA-175 (18-24) | 9 |
| (2) PB5 | 8 |
| (3) CB72 | 8 |
| TOTAL | 25 |

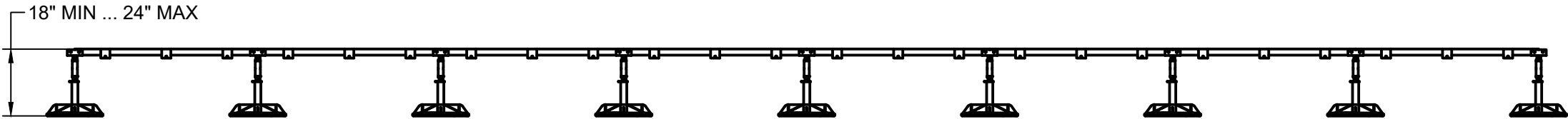
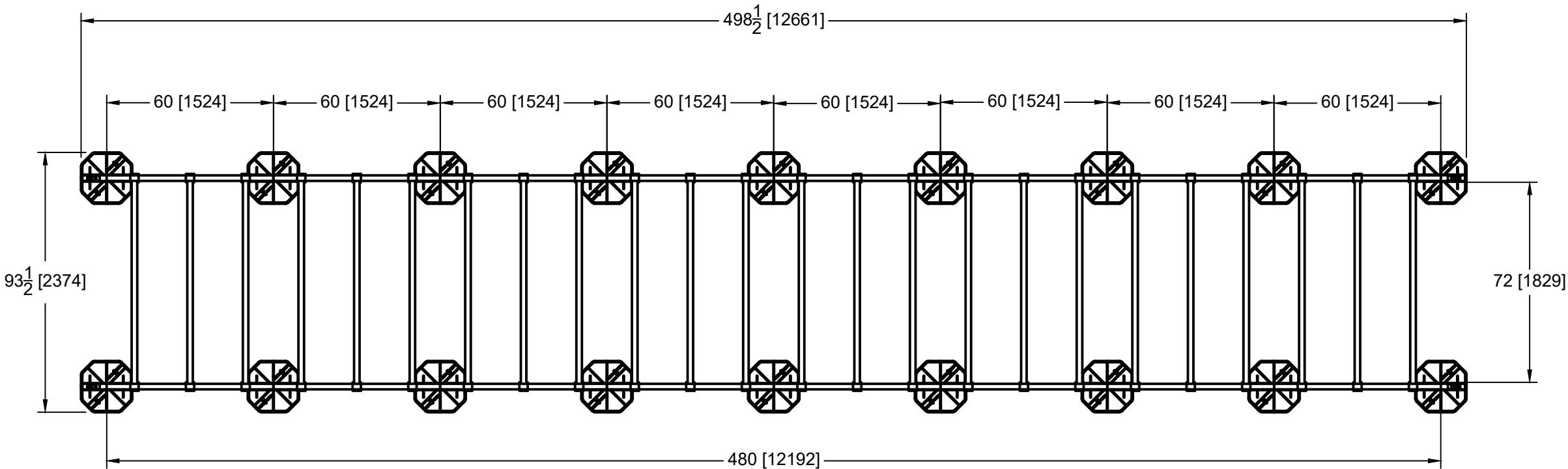
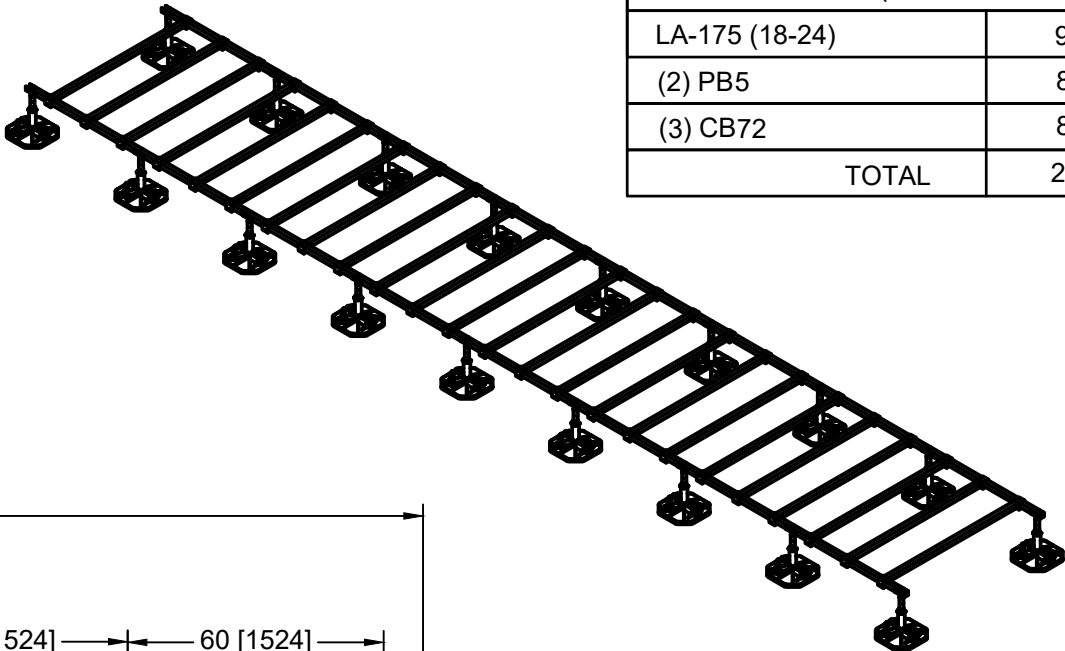

LOADING @ 2 PSI : 10800 LBS
ASSEMBLED FRAME WEIGHT: 1083 LBS

This sheet is intended to highlight EcoFoot's products and specifications. Information is subject to change without notice. EcoFoot takes responsibility for providing quality materials that meet published product specification. However, neither EcoFoot nor its representatives practice architecture or engineering. Therefore, EcoFoot offers no opinion on, and expressly disclaims any responsibility for the soundness of any building or structure on which its products may be applied. If questions arise regarding the soundness of structure, building envelope, or its ability to support planned installation, the Owner should consult relevant professionals before proceeding. EcoFoot accepts no liability for any structural or building envelope failure or resultant damages, and no EcoFoot representative is authorized to vary this disclaimer.

EFXL45-PB5CB72-18



| COMPONENTS (BOXED COUNT) | |
|--------------------------|----|
| LA-175 (18-24) | 10 |
| (2) PB5 | 9 |
| (2) CB72 | 9 |
| TOTAL | 28 |

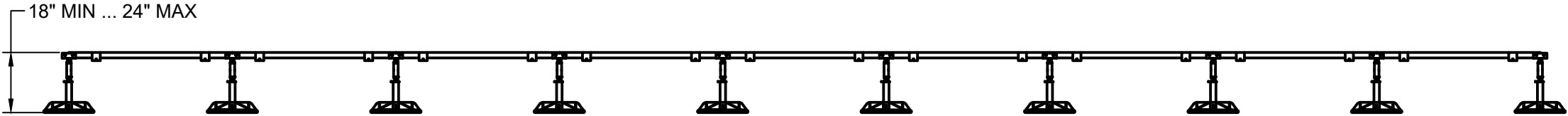
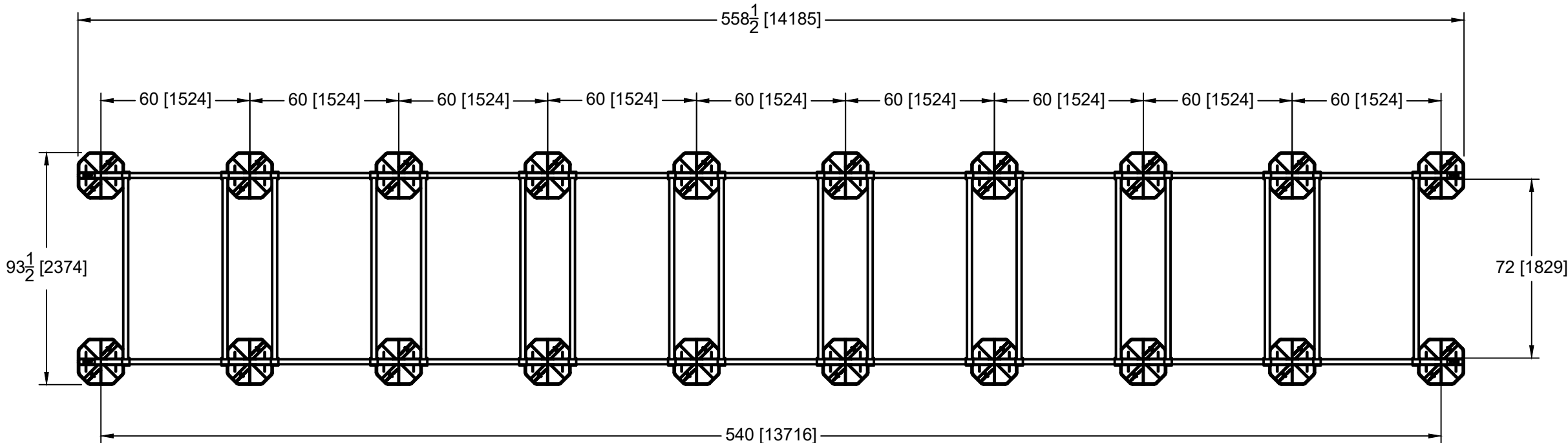
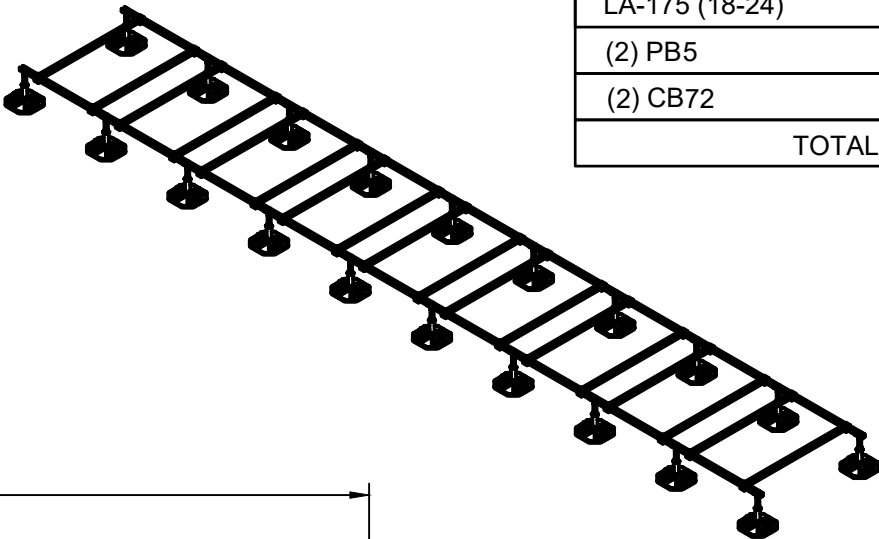

· LOADING @ 2 PSI : 12000 LBS
ASSEMBLED FRAME WEIGHT: 1016 LBS

This sheet is intended to highlight EcoFoot's products and specifications. Information is subject to change without notice. EcoFoot takes responsibility for providing quality materials that meet published product specification. However, neither EcoFoot nor its representatives practice architecture or engineering. Therefore, EcoFoot offers no opinion on, and expressly disclaims any responsibility for the soundness of any building or structure on which its products may be applied. If questions arise regarding the soundness of structure, building envelope, or its ability to support planned installation, the Owner should consult relevant professionals before proceeding. EcoFoot accepts no liability for any structural or building envelope failure or resultant damages, and no EcoFoot representative is authorized to vary this disclaimer.

EFXL45-PB5CB72-27



| COMPONENTS (BOXED COUNT) | |
|--------------------------|----|
| LA-175 (18-24) | 10 |
| (2) PB5 | 9 |
| (3) CB72 | 9 |
| TOTAL | 28 |

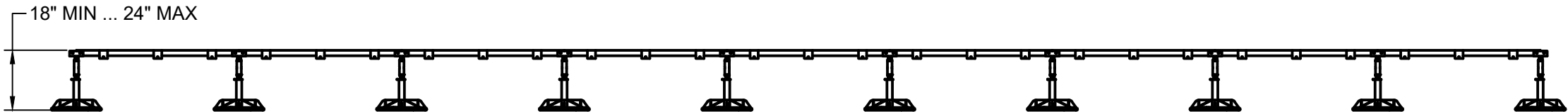
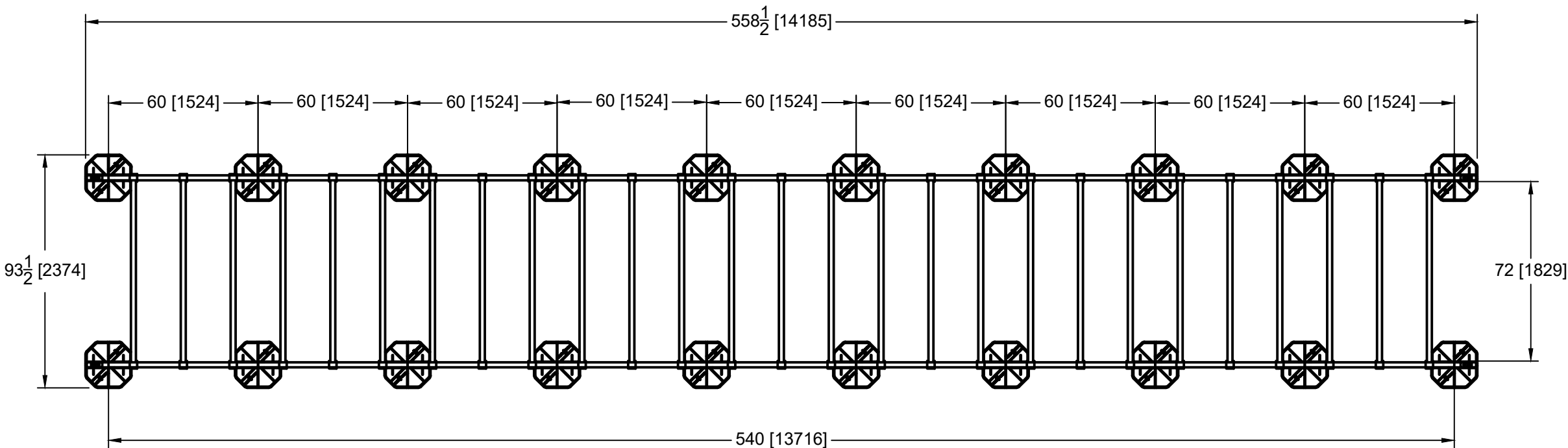
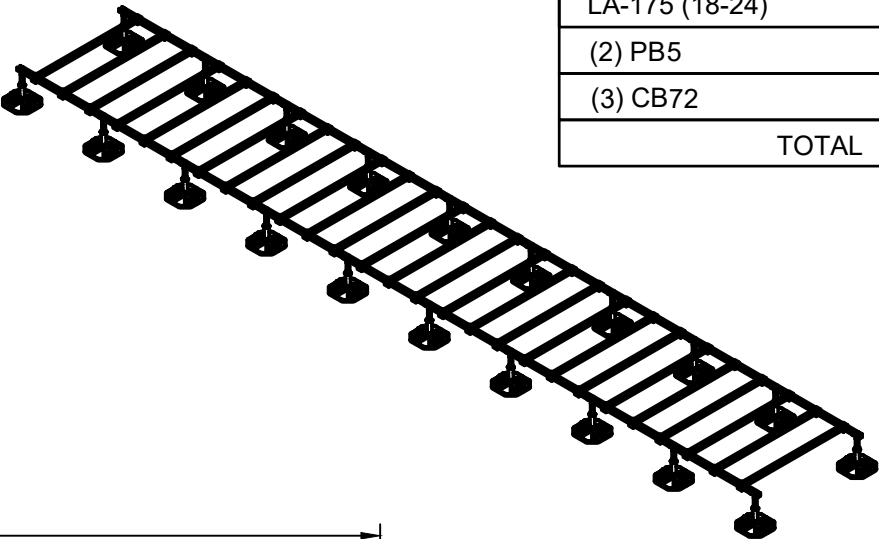

LOADING @ 2 PSI : 12000 LBS
ASSEMBLED FRAME WEIGHT: 1214 LBS

This sheet is intended to highlight EcoFoot's products and specifications. Information is subject to change without notice. EcoFoot takes responsibility for providing quality materials that meet published product specification. However, neither EcoFoot nor its representatives practice architecture or engineering. Therefore, EcoFoot offers no opinion on, and expressly disclaims any responsibility for the soundness of any building or structure on which its products may be applied. If questions arise regarding the soundness of structure, building envelope, or its ability to support planned installation, the Owner should consult relevant professionals before proceeding. EcoFoot accepts no liability for any structural or building envelope failure or resultant damages, and no EcoFoot representative is authorized to vary this disclaimer.

EFXL50-PB5CB72-20



| COMPONENTS (BOXED COUNT) | |
|--------------------------|----|
| LA-175 (18-24) | 11 |
| (2) PB5 | 10 |
| (2) CB72 | 10 |
| TOTAL | 31 |

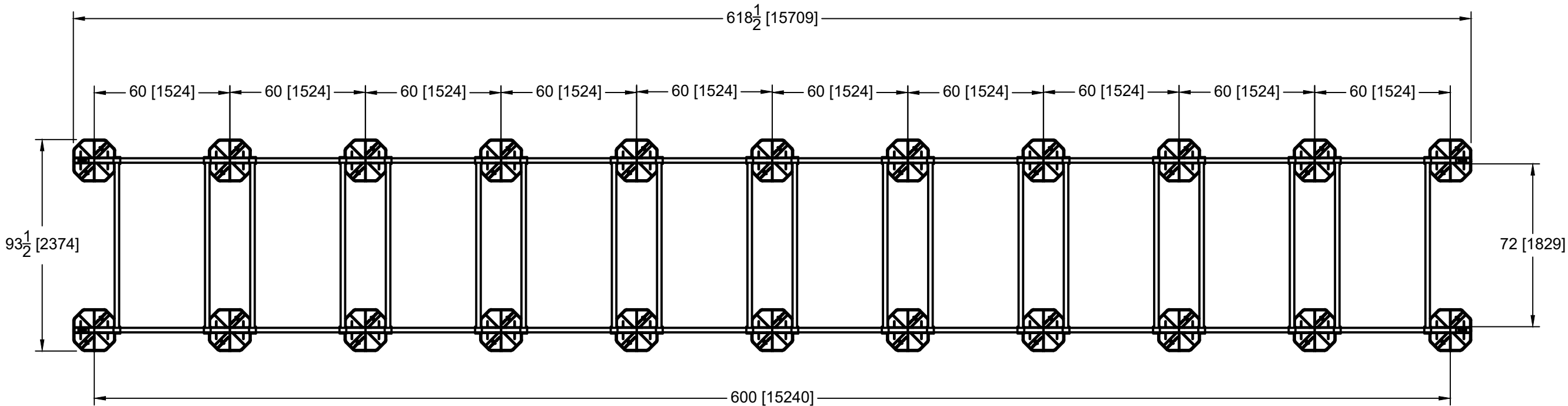
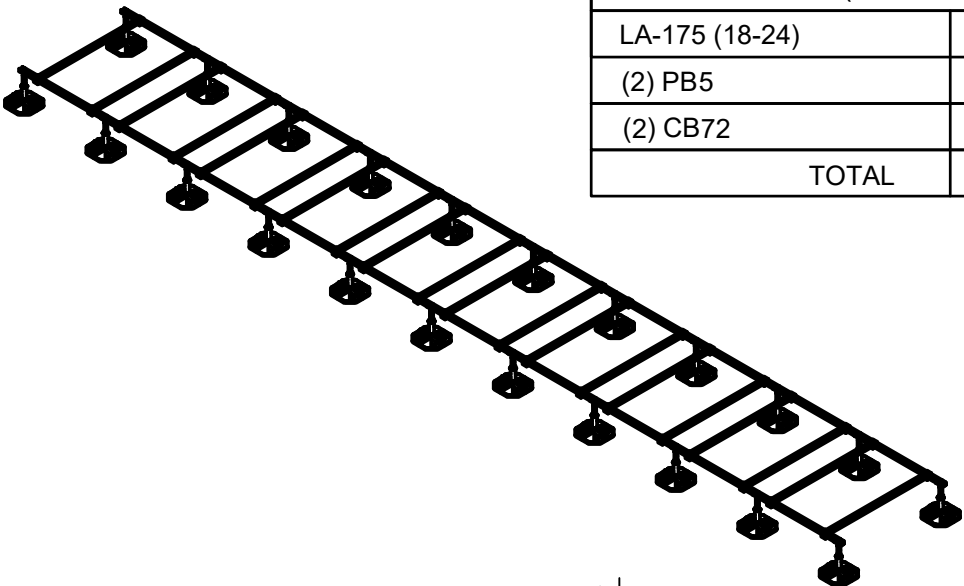

18" MIN ... 24" MAX

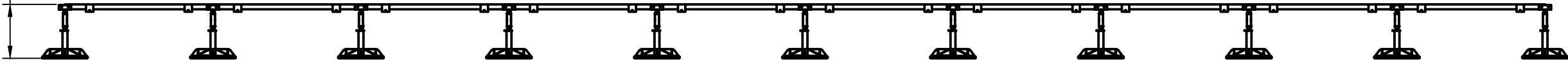

· LOADING @ 2 PSI : 13200 LBS
ASSEMBLED FRAME WEIGHT: 1125 LBS

This sheet is intended to highlight EcoFoot's products and specifications. Information is subject to change without notice. EcoFoot takes responsibility for providing quality materials that meet published product specification. However, neither EcoFoot nor its representatives practice architecture or engineering. Therefore, EcoFoot offers no opinion on, and expressly disclaims any responsibility for the soundness of any building or structure on which its products may be applied. If questions arise regarding the soundness of structure, building envelope, or its ability to support planned installation, the Owner should consult relevant professionals before proceeding. EcoFoot accepts no liability for any structural or building envelope failure or resultant damages, and no EcoFoot representative is authorized to vary this disclaimer.

EFXL50-PB5CB72-30



| COMPONENTS (BOXED COUNT) | |
|--------------------------|----|
| LA-175 (18-24) | 11 |
| (2) PB5 | 10 |
| (3) CB72 | 10 |
| TOTAL | 31 |

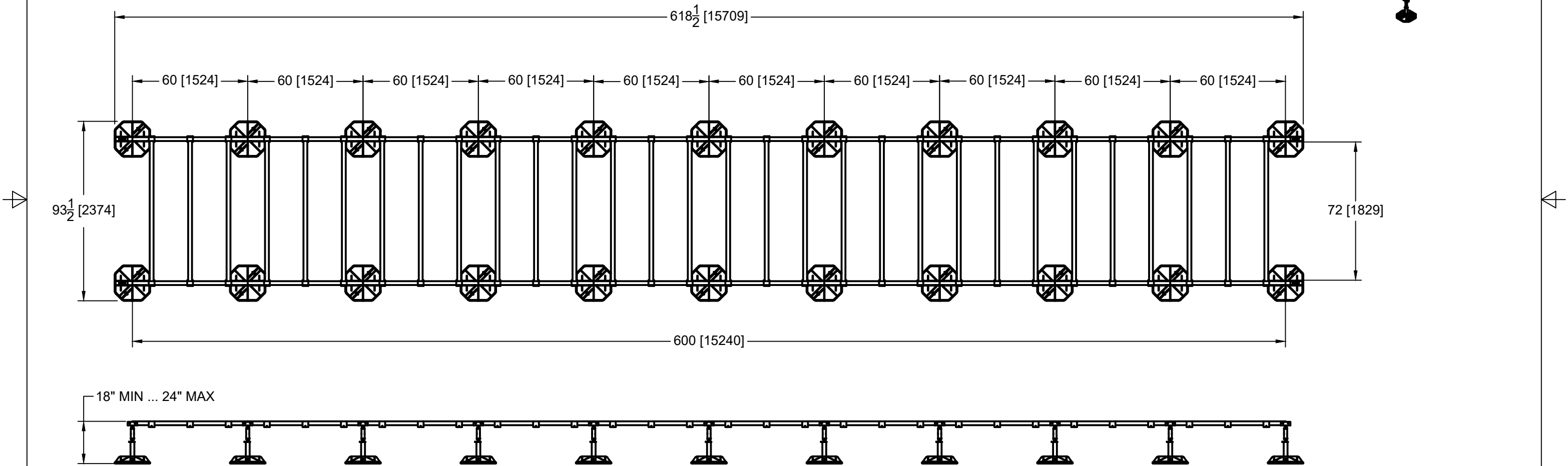
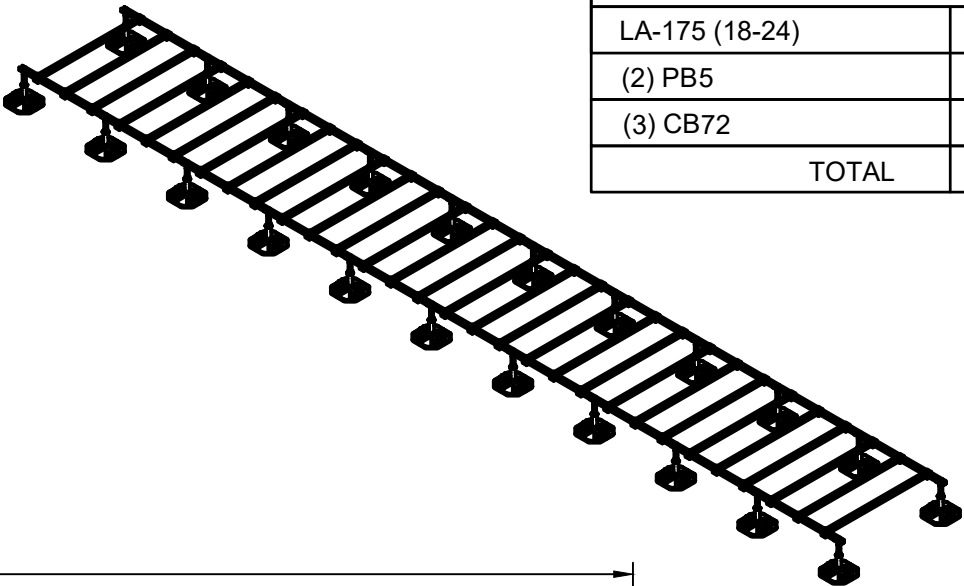

· LOADING @ 2 PSI : 13200 LBS
ASSEMBLED FRAME WEIGHT: 1345 LBS

This sheet is intended to highlight EcoFoot's products and specifications. Information is subject to change without notice. EcoFoot takes responsibility for providing quality materials that meet published product specification. However, neither EcoFoot nor its representatives practice architecture or engineering. Therefore, EcoFoot offers no opinion on, and expressly disclaims any responsibility for the soundness of any building or structure on which its products may be applied. If questions arise regarding the soundness of structure, building envelope, or its ability to support planned installation, the Owner should consult relevant professionals before proceeding. EcoFoot accepts no liability for any structural or building envelope failure or resultant damages, and no EcoFoot representative is authorized to vary this disclaimer.

EFXL6-PB6CB72-2



| COMPONENTS (BOXED COUNT) | |
|--------------------------|---|
| LA-175 (18-24) | 2 |
| (2) PB6 | 1 |
| (2) CB72 | 1 |
| TOTAL | 4 |

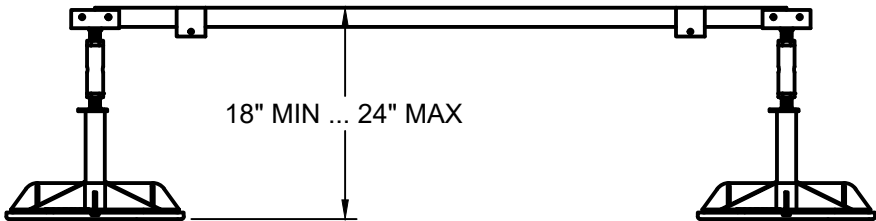
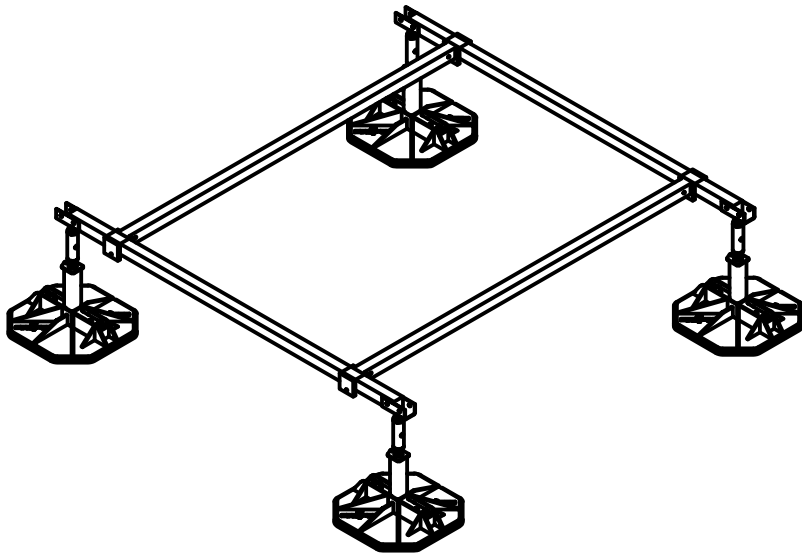
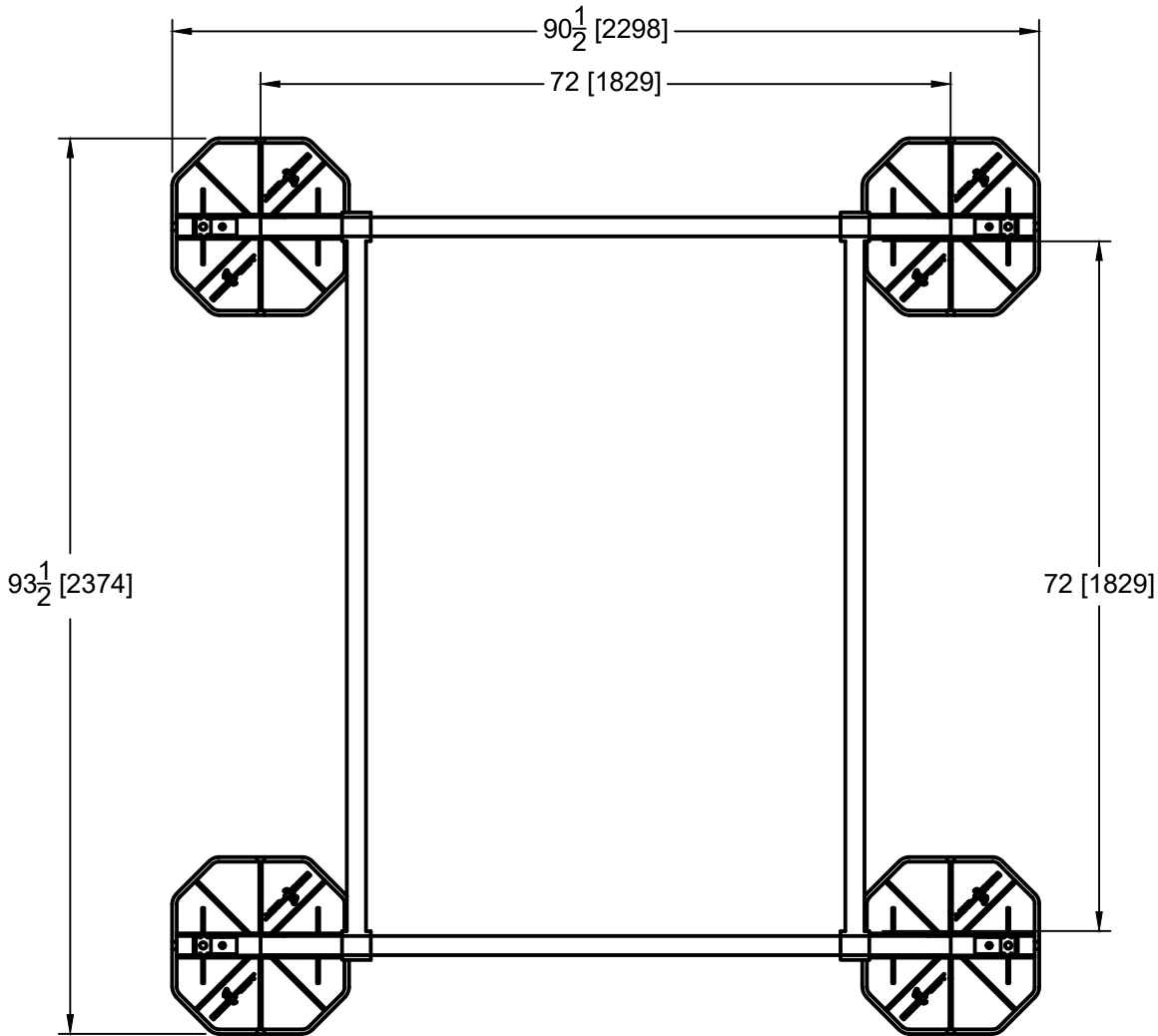

LOADING @ 2 PSI : 2400 LBS
ASSEMBLED FRAME WEIGHT: 150 LBS

This sheet is intended to highlight EcoFoot's products and specifications. Information is subject to change without notice. EcoFoot takes responsibility for providing quality materials that meet published product specification. However, neither EcoFoot nor its representatives practice architecture or engineering. Therefore, EcoFoot offers no opinion on, and expressly disclaims any responsibility for the soundness of any building or structure on which its products may be applied. If questions arise regarding the soundness of structure, building envelope, or its ability to support planned installation, the Owner should consult relevant professionals before proceeding. EcoFoot accepts no liability for any structural or building envelope failure or resultant damages, and no EcoFoot representative is authorized to vary this disclaimer.

EFXL6-PB6CB72-2(EXT)



| COMPONENTS (BOXED COUNT) | |
|--------------------------|---|
| LA-175 (18-24) | 1 |
| (2) PB6 | 1 |
| (2) CB72 | 1 |
| TOTAL | 3 |

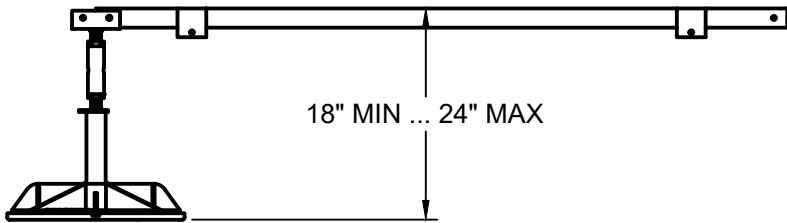
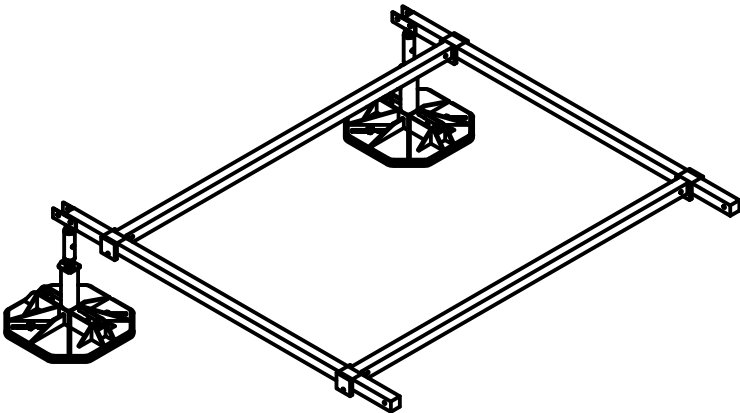
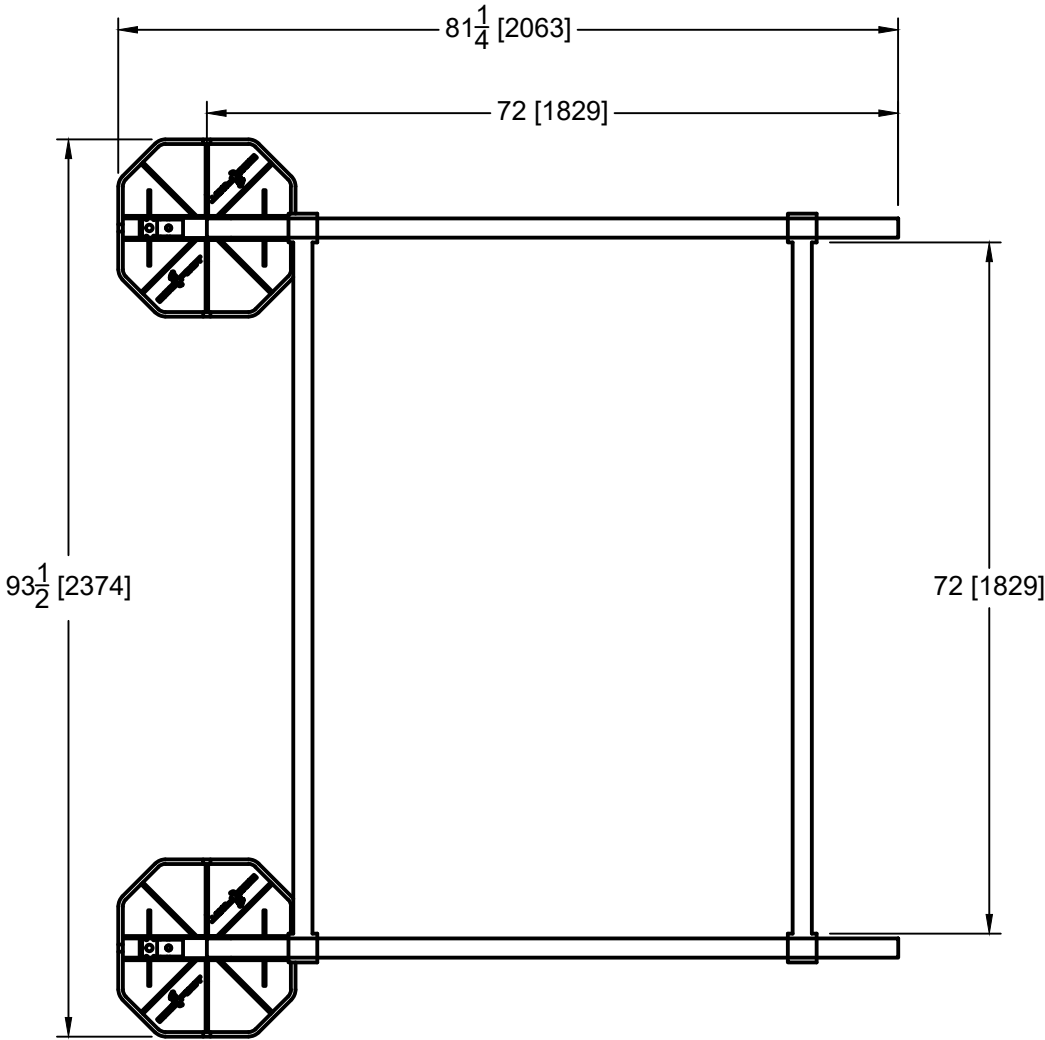

LOADING @ 2 PSI : 1200 LBS

ASSEMBLED FRAME WEIGHT: 115 LBS

This sheet is intended to highlight EcoFoot's products and specifications. Information is subject to change without notice. EcoFoot takes responsibility for providing quality materials that meet published product specification. However, neither EcoFoot nor its representatives practice architecture or engineering. Therefore, EcoFoot offers no opinion on, and expressly disclaims any responsibility for the soundness of any building or structure on which its products may be applied. If questions arise regarding the soundness of structure, building envelope, or its ability to support planned installation, the Owner should consult relevant professionals before proceeding. EcoFoot accepts no liability for any structural or building envelope failure or resultant damages, and no EcoFoot representative is authorized to vary this disclaimer.

EFXL6-PB6CB72-3



| COMPONENTS (BOXED COUNT) | |
|--------------------------|---|
| LA-175 (18-24) | 2 |
| (2) PB6 | 1 |
| (3) CB72 | 1 |
| TOTAL | 4 |

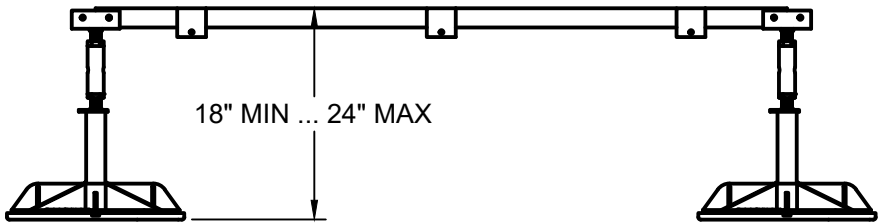
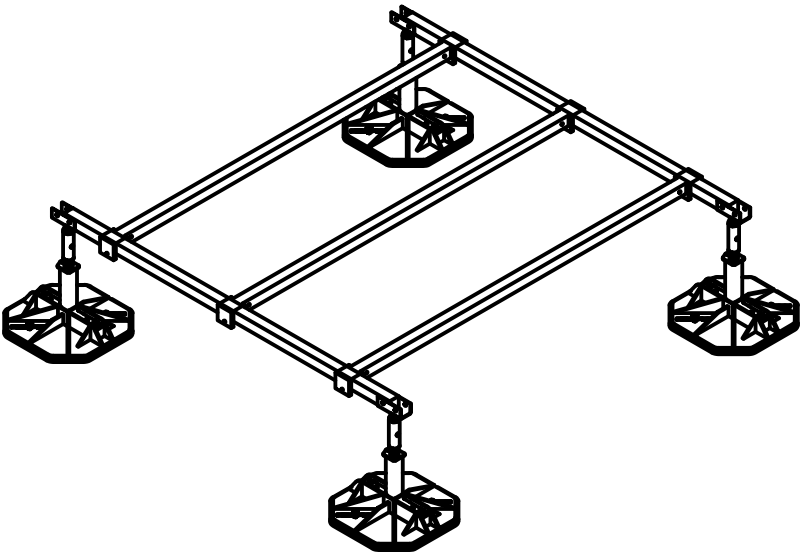
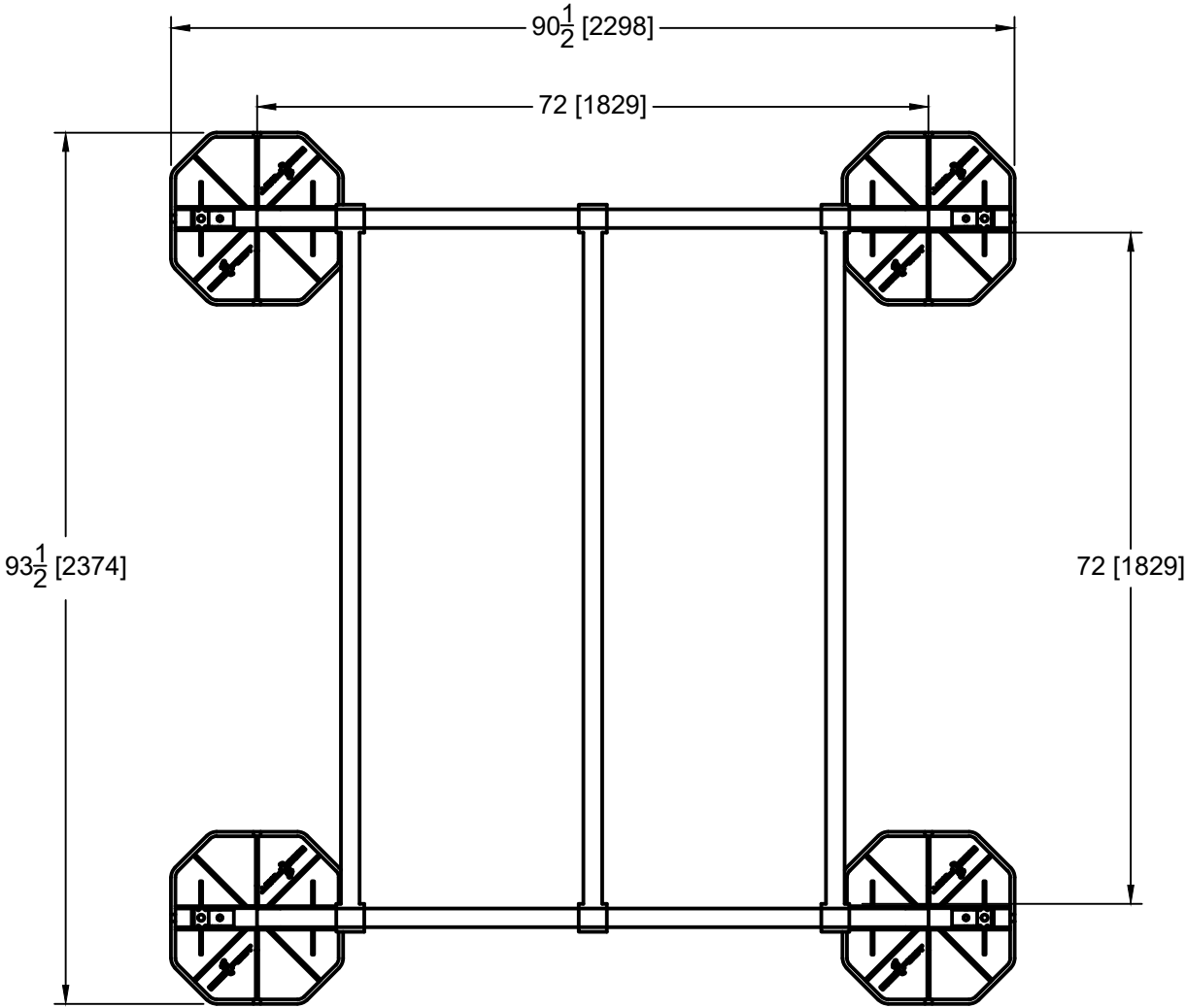

LOADING @ 2 PSI : 2400 LBS
ASSEMBLED FRAME WEIGHT: 172 LBS

This sheet is intended to highlight EcoFoot's products and specifications. Information is subject to change without notice. EcoFoot takes responsibility for providing quality materials that meet published product specification. However, neither EcoFoot nor its representatives practice architecture or engineering. Therefore, EcoFoot offers no opinion on, and expressly disclaims any responsibility for the soundness of any building or structure on which its products may be applied. If questions arise regarding the soundness of structure, building envelope, or its ability to support planned installation, the Owner should consult relevant professionals before proceeding. EcoFoot accepts no liability for any structural or building envelope failure or resultant damages, and no EcoFoot representative is authorized to vary this disclaimer.

EFXL6-PB6CB72-3(EXT)



| COMPONENTS (BOXED COUNT) | |
|--------------------------|---|
| LA-175 (18-24) | 1 |
| (2) PB6 | 1 |
| (3) CB | 1 |
| TOTAL | 3 |

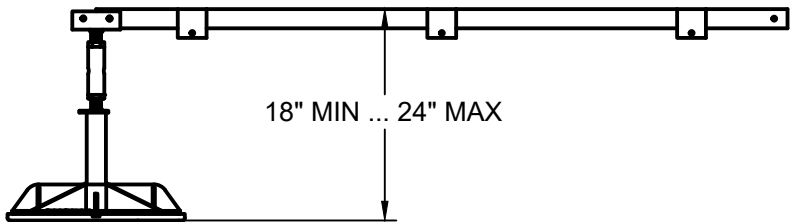
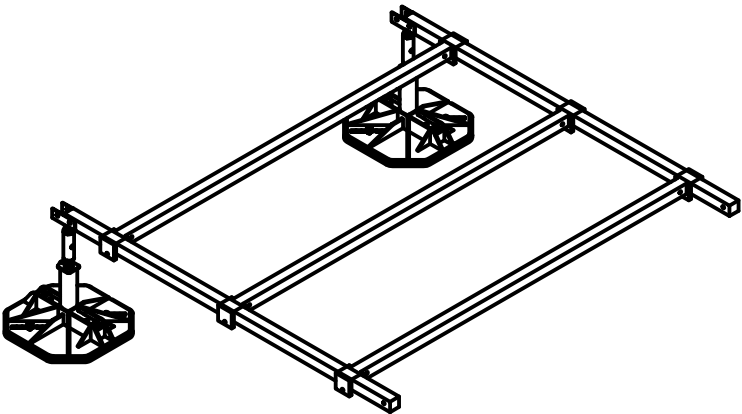
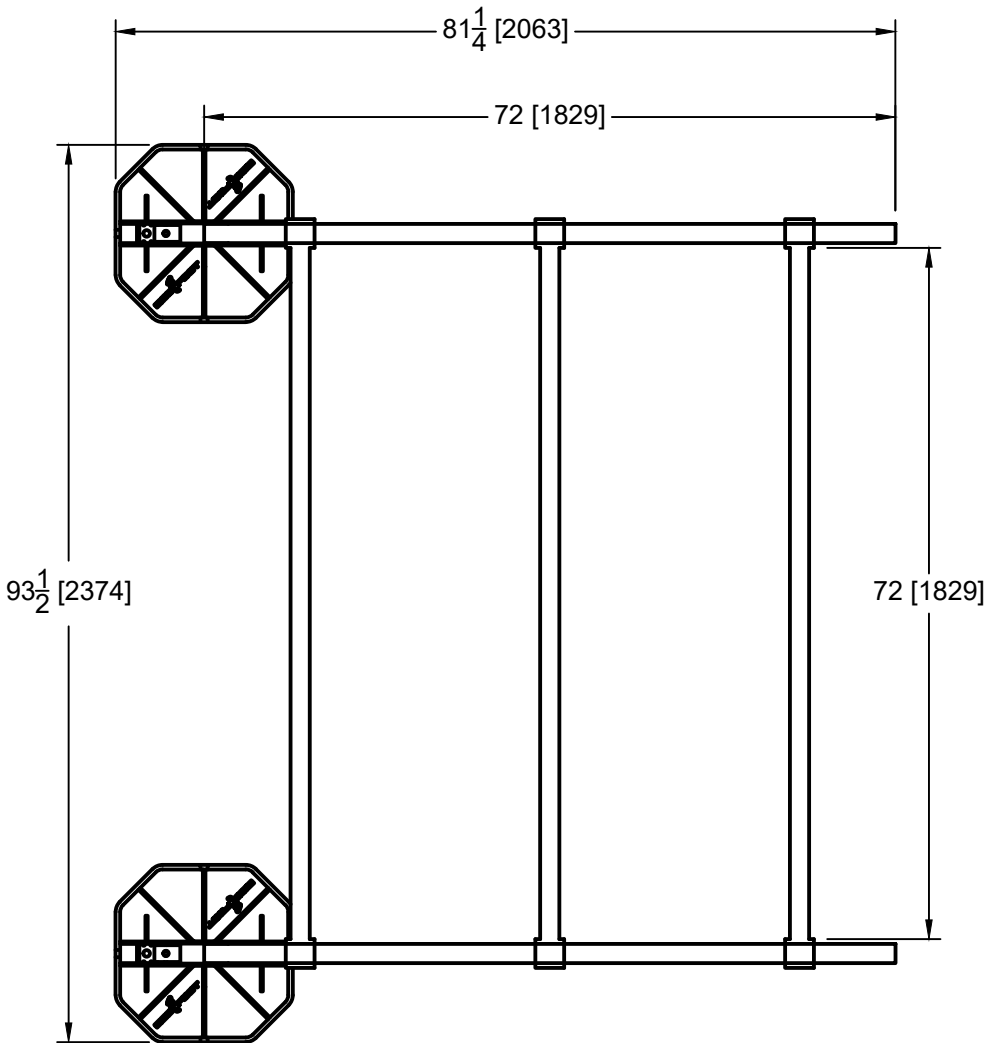

LOADING @ 2 PSI : 1200 LBS
ASSEMBLED FRAME WEIGHT: 137 LBS

This sheet is intended to highlight EcoFoot's products and specifications. Information is subject to change without notice. EcoFoot takes responsibility for providing quality materials that meet published product specification. However, neither EcoFoot nor its representatives practice architecture or engineering. Therefore, EcoFoot offers no opinion on, and expressly disclaims any responsibility for the soundness of any building or structure on which its products may be applied. If questions arise regarding the soundness of structure, building envelope, or its ability to support planned installation, the Owner should consult relevant professionals before proceeding. EcoFoot accepts no liability for any structural or building envelope failure or resultant damages, and no EcoFoot representative is authorized to vary this disclaimer.

EFXL6-PB6CB72-4



| COMPONENTS (BOXED COUNT) | |
|--------------------------|---|
| LA-175 (18-24) | 2 |
| (2) PB6 | 1 |
| (2) CB72 | 2 |
| TOTAL | 5 |

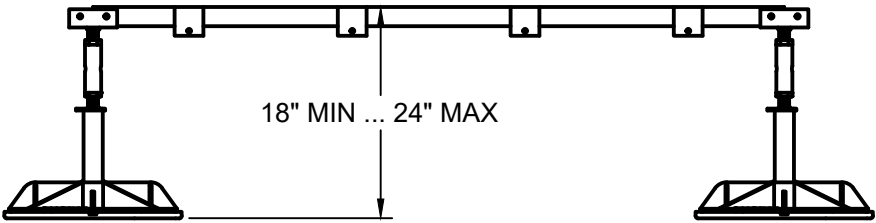
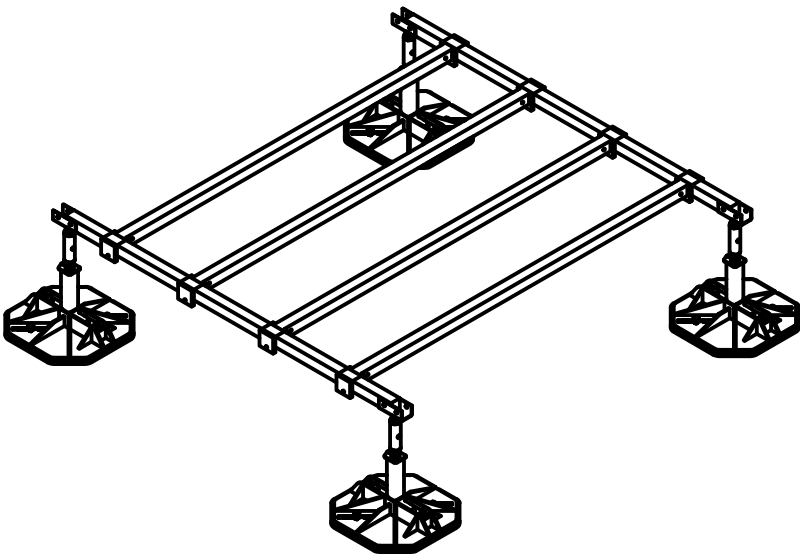
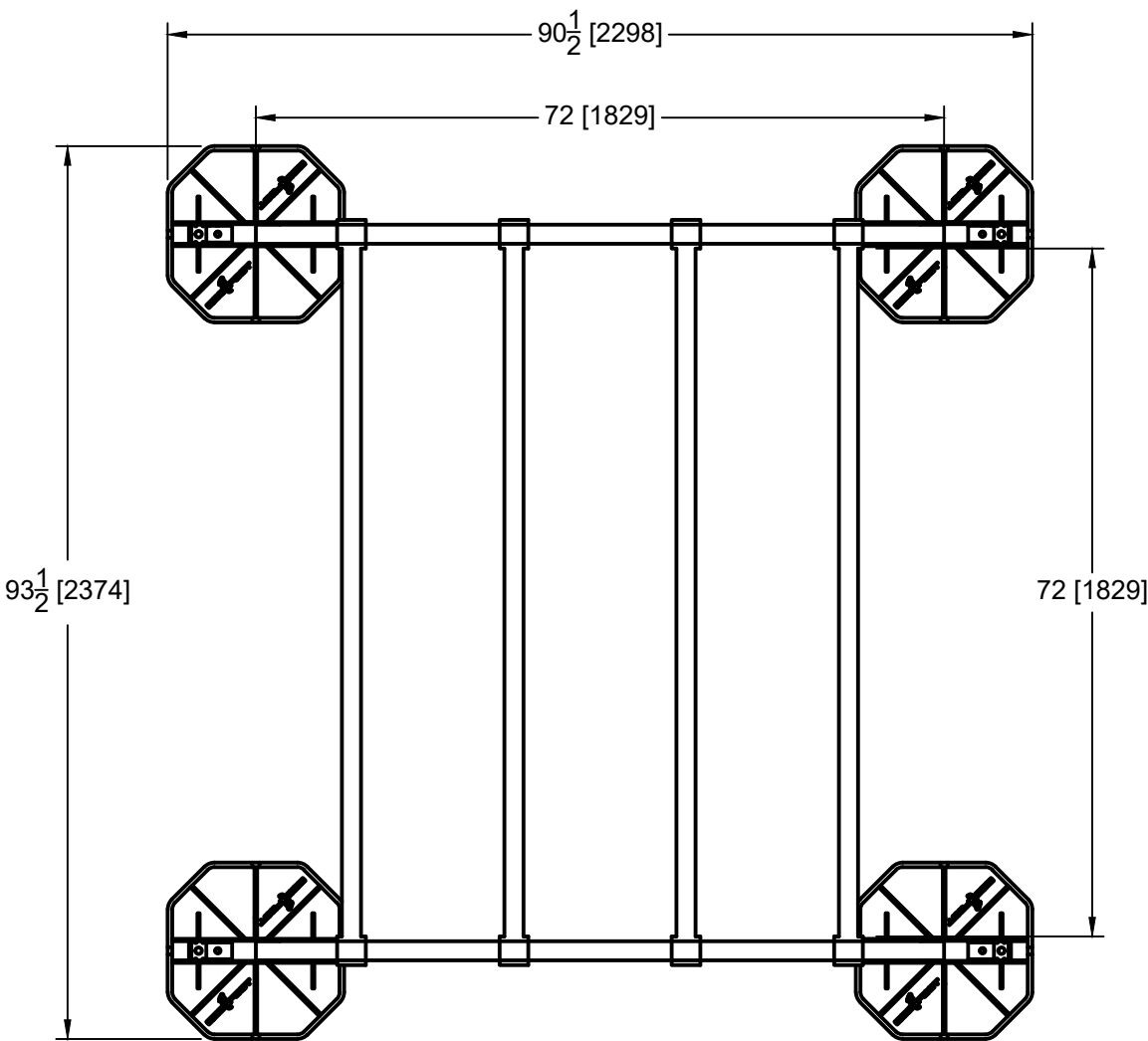

LOADING @ 2 PSI : 2400 LBS
ASSEMBLED FRAME WEIGHT: 194 LBS

This sheet is intended to highlight EcoFoot's products and specifications. Information is subject to change without notice. EcoFoot takes responsibility for providing quality materials that meet published product specification. However, neither EcoFoot nor its representatives practice architecture or engineering. Therefore, EcoFoot offers no opinion on, and expressly disclaims any responsibility for the soundness of any building or structure on which its products may be applied. If questions arise regarding the soundness of structure, building envelope, or its ability to support planned installation, the Owner should consult relevant professionals before proceeding. EcoFoot accepts no liability for any structural or building envelope failure or resultant damages, and no EcoFoot representative is authorized to vary this disclaimer.

EFXL12-PB6CB72-4



| COMPONENTS (BOXED COUNT) | |
|--------------------------|---|
| LA-175 (18-24) | 3 |
| (2) PB5 | 2 |
| (2) CB72 | 2 |
| TOTAL | 7 |

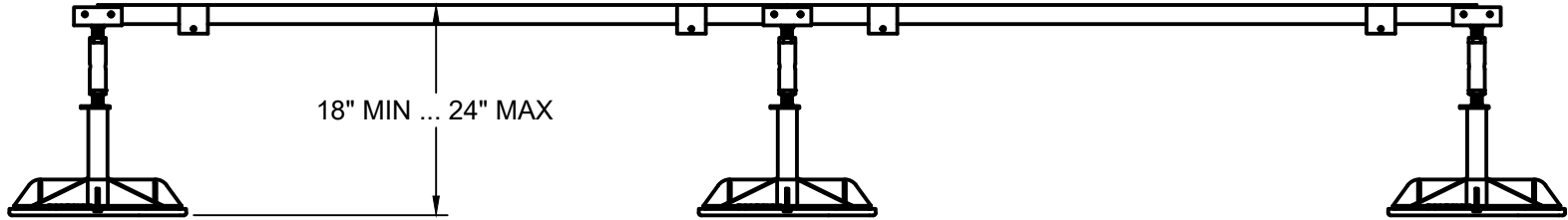
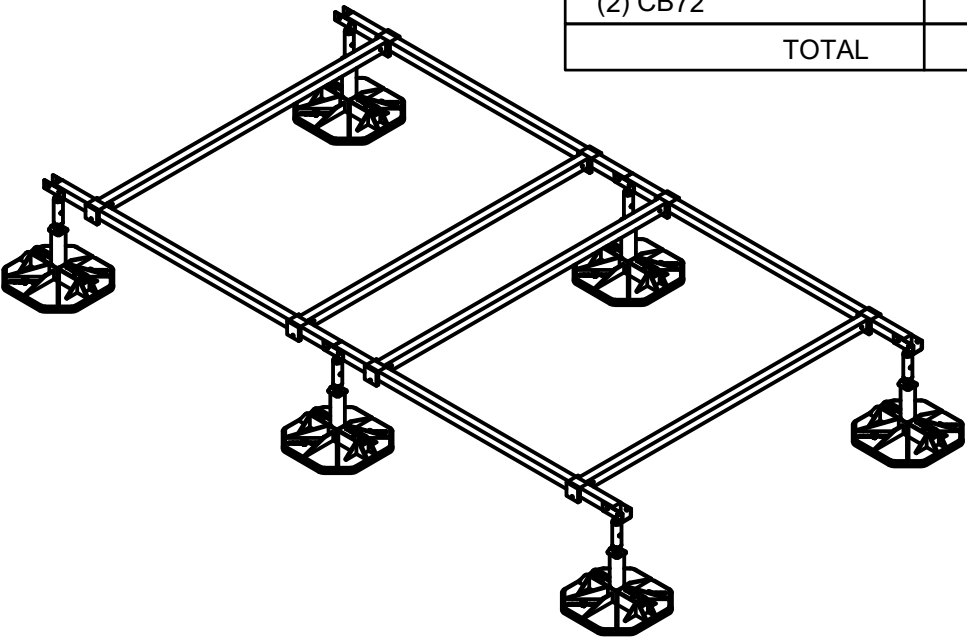
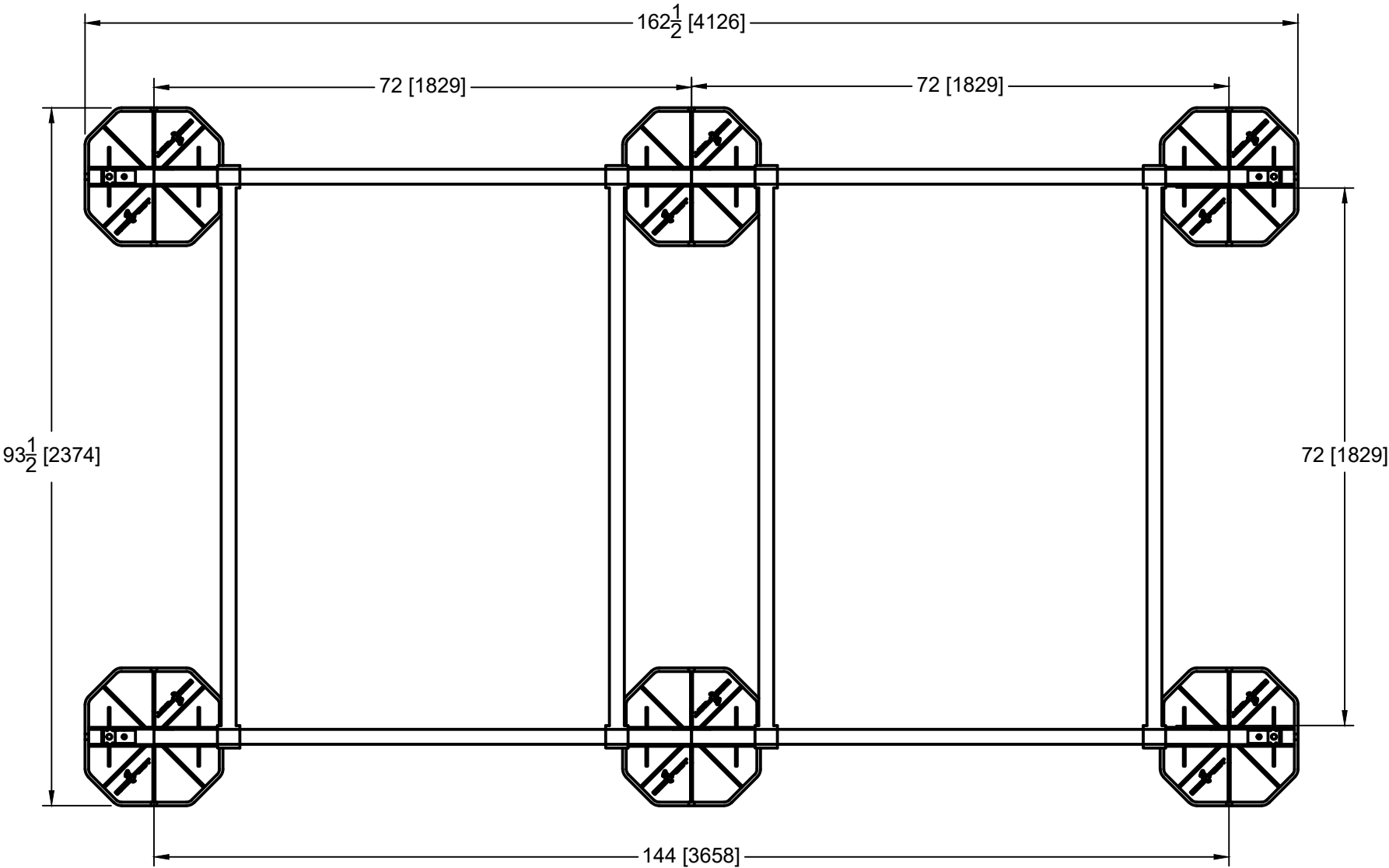

LOADING @ 2 PSI : 3600 LBS
ASSEMBLED FRAME WEIGHT: 265 LBS

This sheet is intended to highlight EcoFoot's products and specifications. Information is subject to change without notice. EcoFoot takes responsibility for providing quality materials that meet published product specification. However, neither EcoFoot nor its representatives practice architecture or engineering. Therefore, EcoFoot offers no opinion on, and expressly disclaims any responsibility for the soundness of any building or structure on which its products may be applied. If questions arise regarding the soundness of structure, building envelope, or its ability to support planned installation, the Owner should consult relevant professionals before proceeding. EcoFoot accepts no liability for any structural or building envelope failure or resultant damages, and no EcoFoot representative is authorized to vary this disclaimer.

EFXL12-PB6CB72-6



| COMPONENTS (BOXED COUNT) | |
|--------------------------|---|
| LA-175 (18-24) | 3 |
| (2) PB6 | 2 |
| (3) CB72 | 2 |
| TOTAL | 7 |

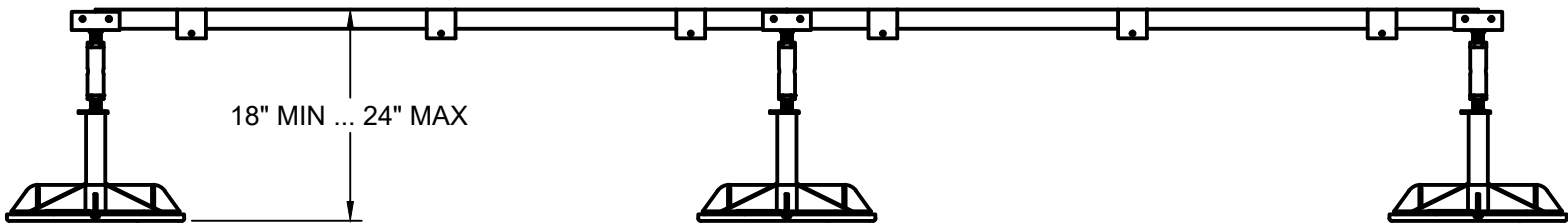
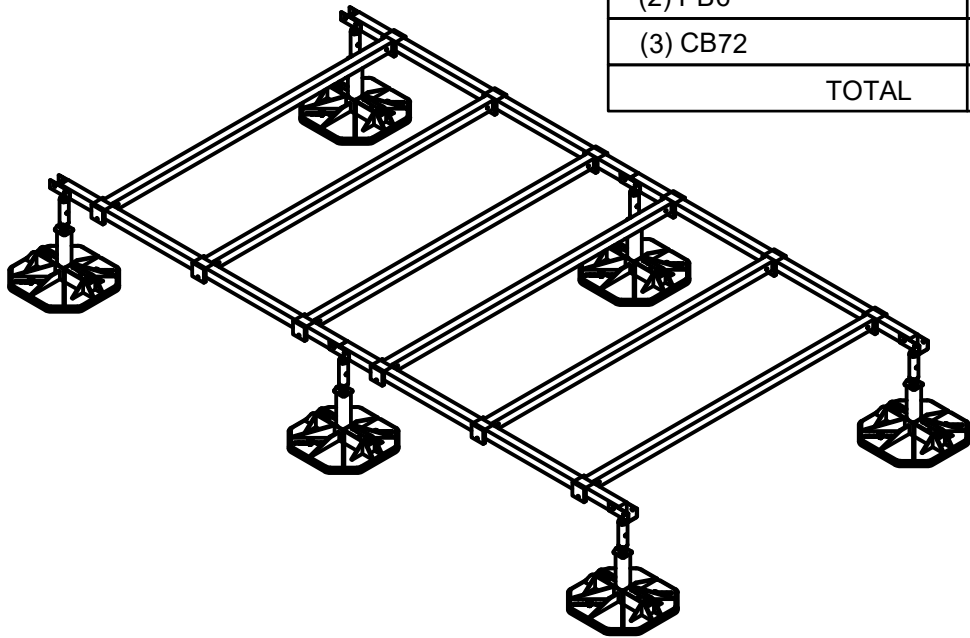
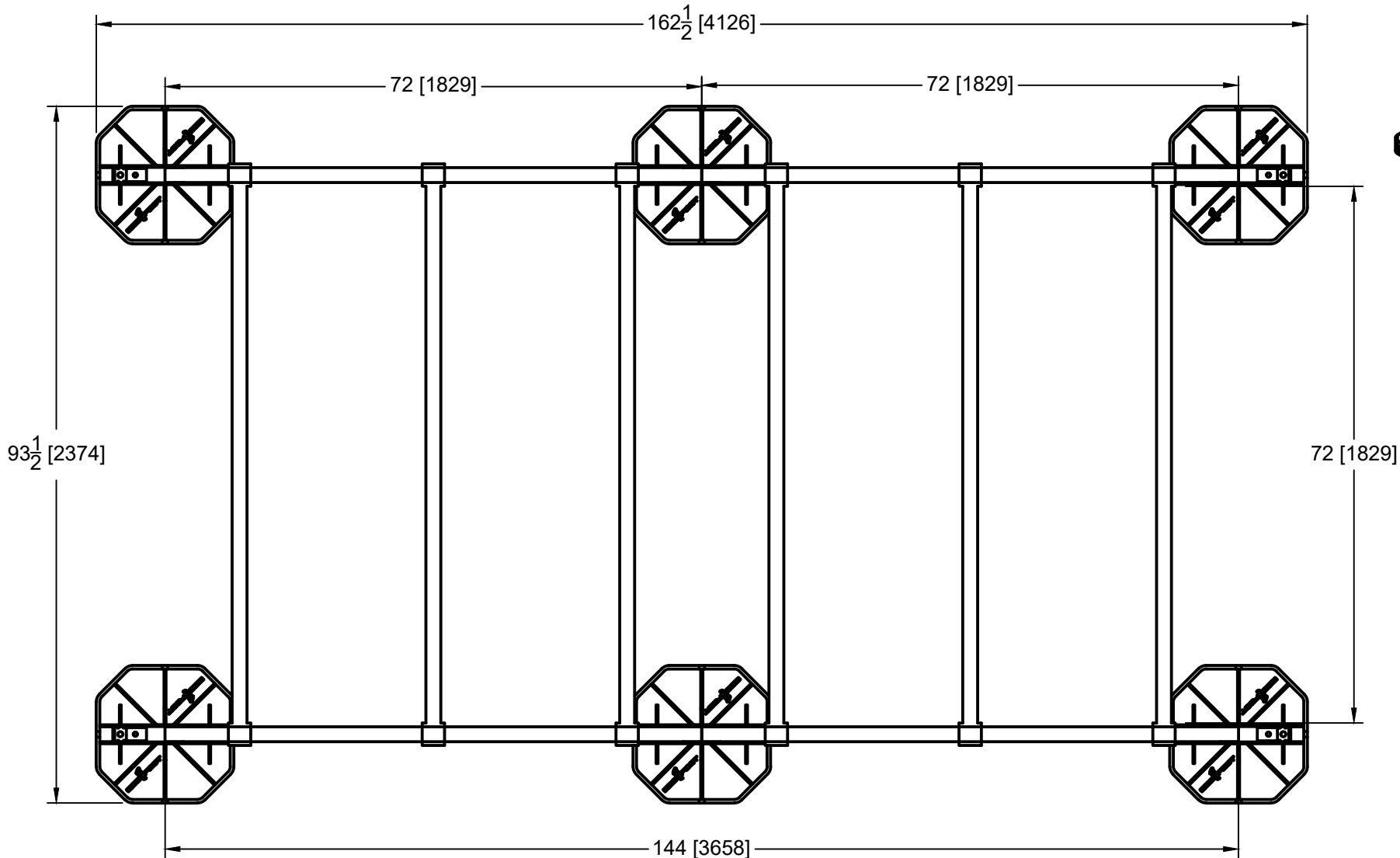

LOADING @ 2 PSI : 3600 LBS
ASSEMBLED FRAME WEIGHT: 309 LBS

This sheet is intended to highlight EcoFoot's products and specifications. Information is subject to change without notice. EcoFoot takes responsibility for providing quality materials that meet published product specification. However, neither EcoFoot nor its representatives practice architecture or engineering. Therefore, EcoFoot offers no opinion on, and expressly disclaims any responsibility for the soundness of any building or structure on which its products may be applied. If questions arise regarding the soundness of structure, building envelope, or its ability to support planned installation, the Owner should consult relevant professionals before proceeding. EcoFoot accepts no liability for any structural or building envelope failure or resultant damages, and no EcoFoot representative is authorized to vary this disclaimer.

EFXL18-PB6CB72-6



| COMPONENTS (BOXED COUNT) | |
|--------------------------|----|
| LA-175 (18-24) | 4 |
| (2) PB5 | 3 |
| (2) CB72 | 3 |
| TOTAL | 10 |

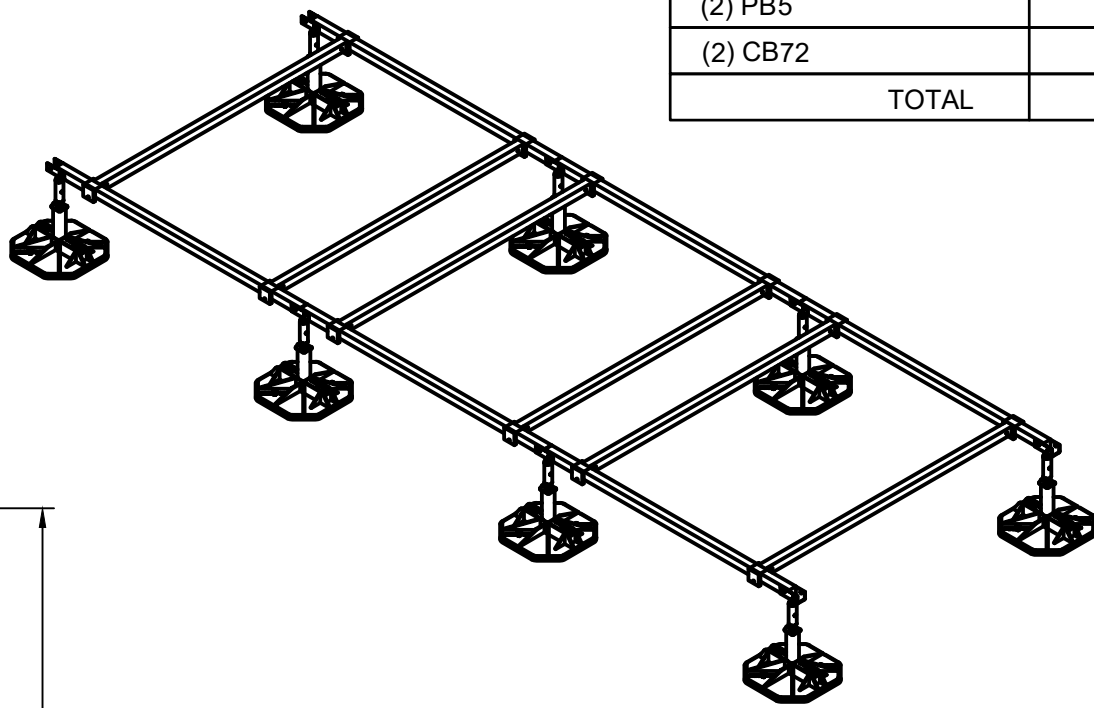
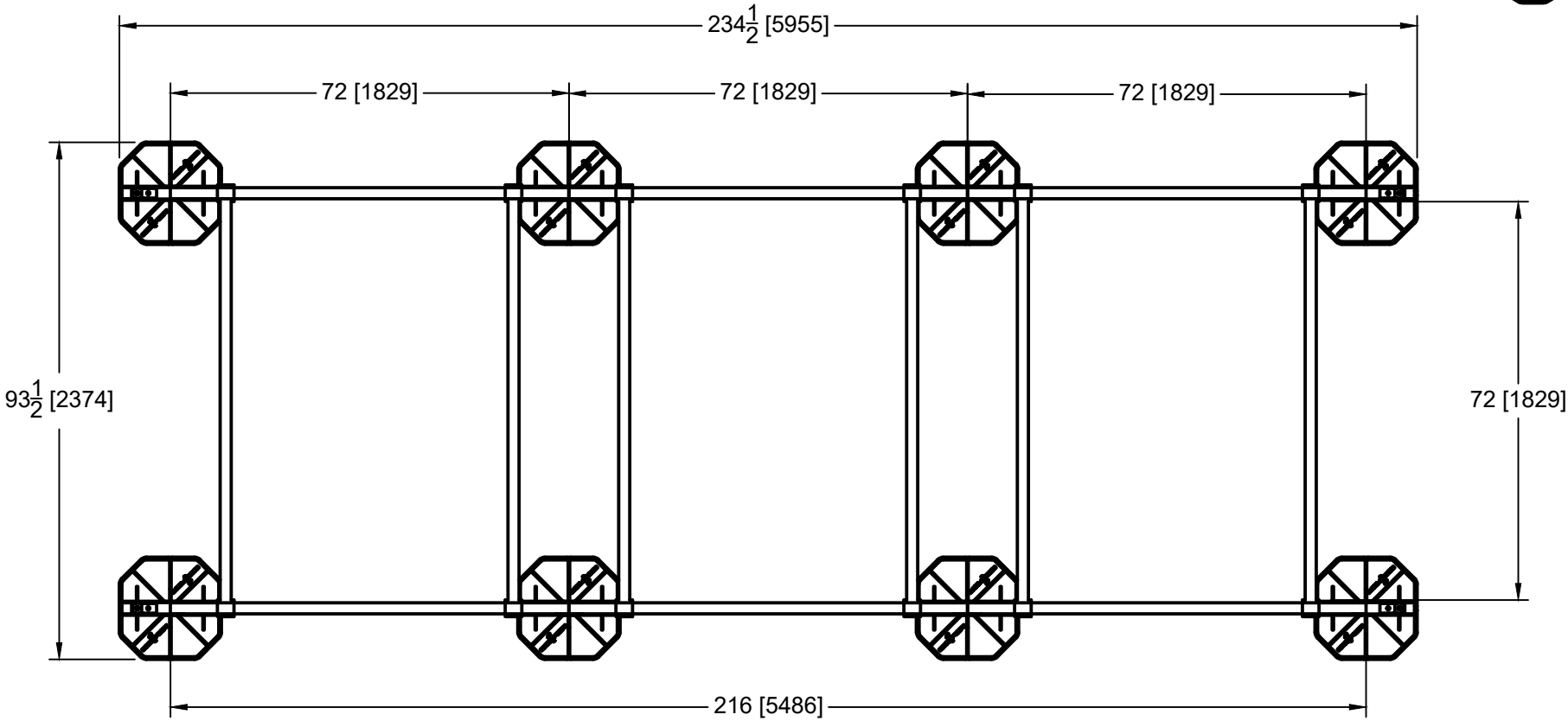

LOADING @ 2 PSI : 4800 LBS
ASSEMBLED FRAME WEIGHT: 380 LBS

This sheet is intended to highlight EcoFoot's products and specifications. Information is subject to change without notice. EcoFoot takes responsibility for providing quality materials that meet published product specification. However, neither EcoFoot nor its representatives practice architecture or engineering. Therefore, EcoFoot offers no opinion on, and expressly disclaims any responsibility for the soundness of any building or structure on which its products may be applied. If questions arise regarding the soundness of structure, building envelope, or its ability to support planned installation, the Owner should consult relevant professionals before proceeding. EcoFoot accepts no liability for any structural or building envelope failure or resultant damages, and no EcoFoot representative is authorized to vary this disclaimer.

EFXL18-PB6CB72-9



| COMPONENTS (BOXED COUNT) | |
|--------------------------|----|
| LA-175 (18-24) | 4 |
| (2) PB5 | 3 |
| (3) CB72 | 3 |
| TOTAL | 10 |

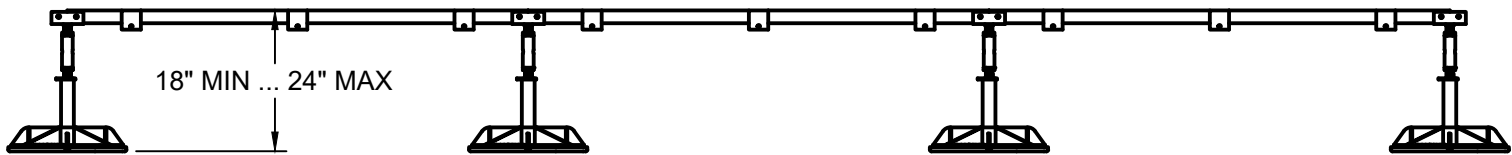
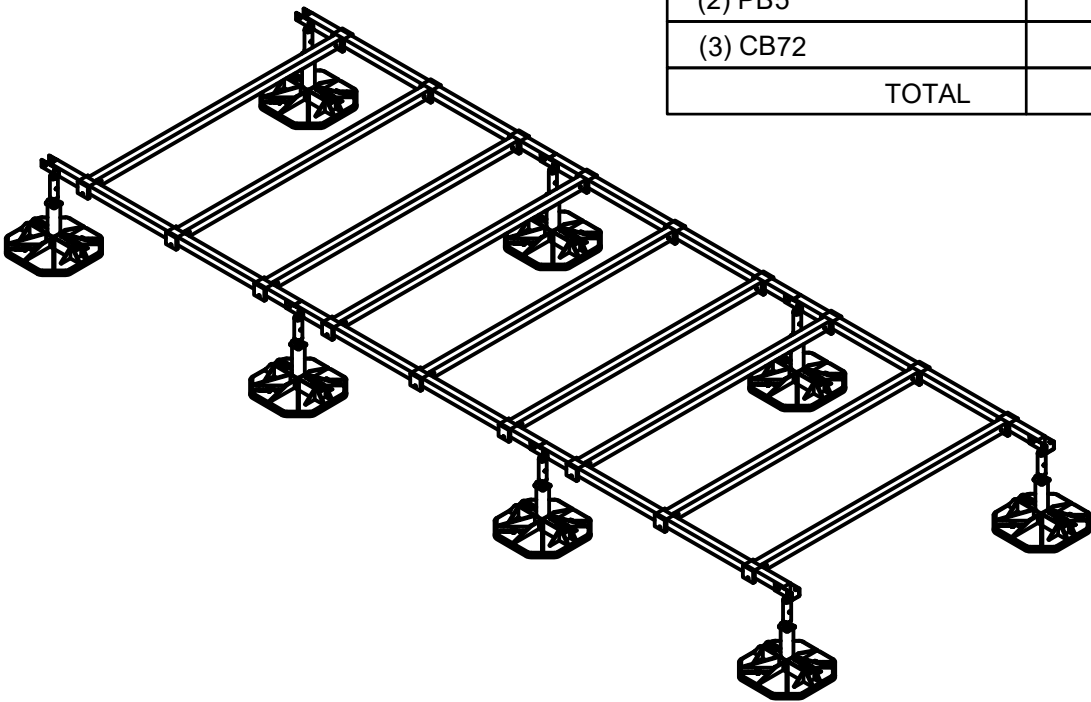
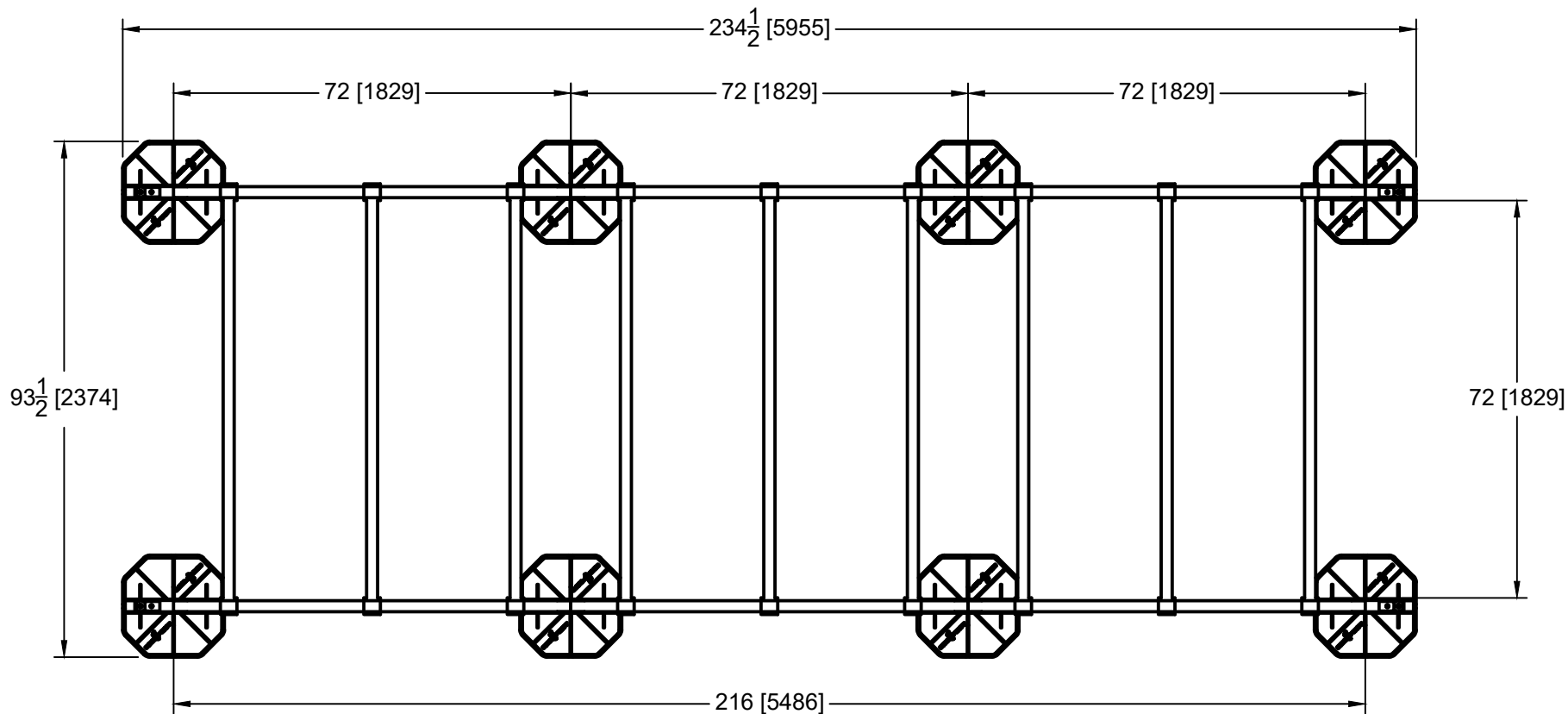

· LOADING @ 2 PSI : 4800 LBS
ASSEMBLED FRAME WEIGHT: 446 LBS

This sheet is intended to highlight EcoFoot's products and specifications. Information is subject to change without notice. EcoFoot takes responsibility for providing quality materials that meet published product specification. However, neither EcoFoot nor its representatives practice architecture or engineering. Therefore, EcoFoot offers no opinion on, and expressly disclaims any responsibility for the soundness of any building or structure on which its products may be applied. If questions arise regarding the soundness of structure, building envelope, or its ability to support planned installation, the Owner should consult relevant professionals before proceeding. EcoFoot accepts no liability for any structural or building envelope failure or resultant damages, and no EcoFoot representative is authorized to vary this disclaimer.

EFXL24-PB6CB72-8



| COMPONENTS (BOXED COUNT) | |
|--------------------------|----|
| LA-175 (18-24) | 5 |
| (2) PB6 | 4 |
| (2) CB72 | 4 |
| TOTAL | 13 |

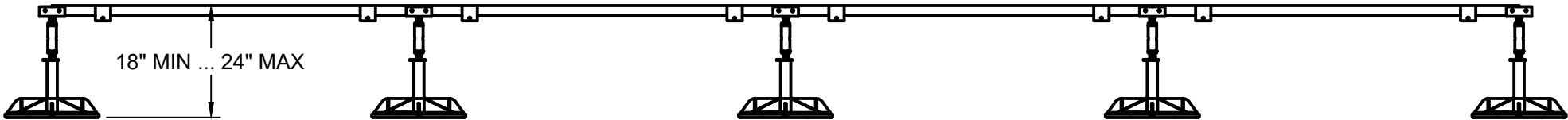
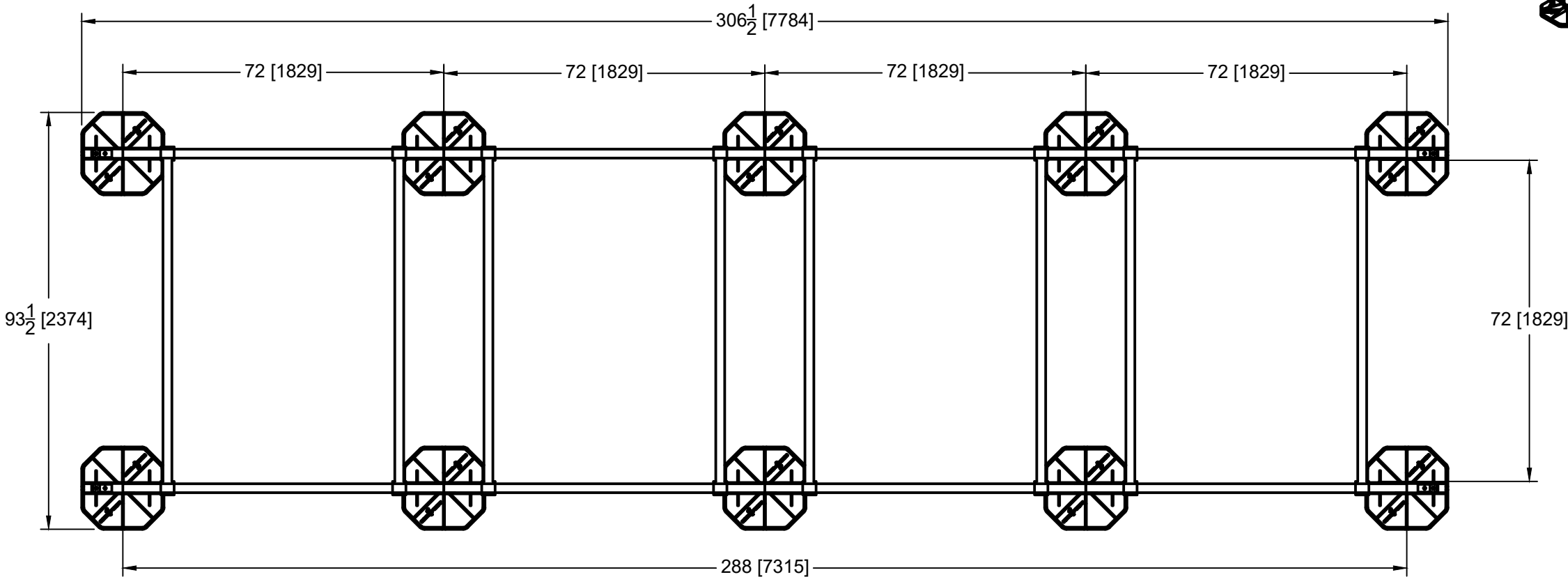
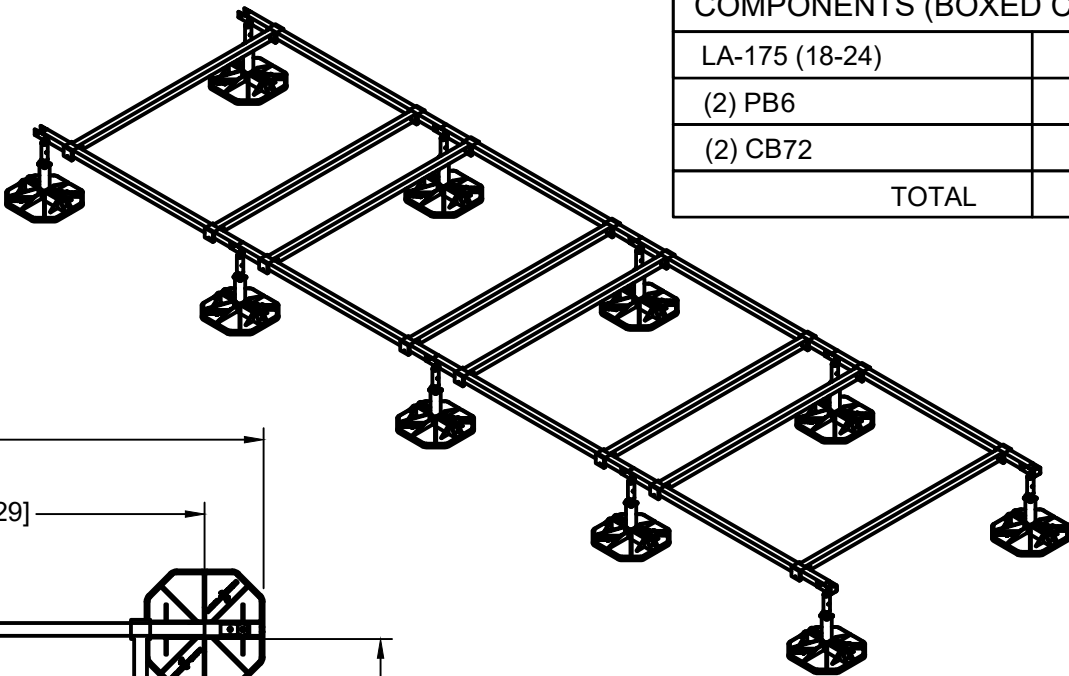

· LOADING @ 2 PSI : 6000 LBS
ASSEMBLED FRAME WEIGHT: 495 LBS

This sheet is intended to highlight EcoFoot's products and specifications. Information is subject to change without notice. EcoFoot takes responsibility for providing quality materials that meet published product specification. However, neither EcoFoot nor its representatives practice architecture or engineering. Therefore, EcoFoot offers no opinion on, and expressly disclaims any responsibility for the soundness of any building or structure on which its products may be applied. If questions arise regarding the soundness of structure, building envelope, or its ability to support planned installation, the Owner should consult relevant professionals before proceeding. EcoFoot accepts no liability for any structural or building envelope failure or resultant damages, and no EcoFoot representative is authorized to vary this disclaimer.

EFXL24-PB6CB72-12



| COMPONENTS (BOXED COUNT) | |
|--------------------------|----|
| LA-175 (18-24) | 5 |
| (2) PB6 | 4 |
| (3) CB72 | 4 |
| TOTAL | 13 |

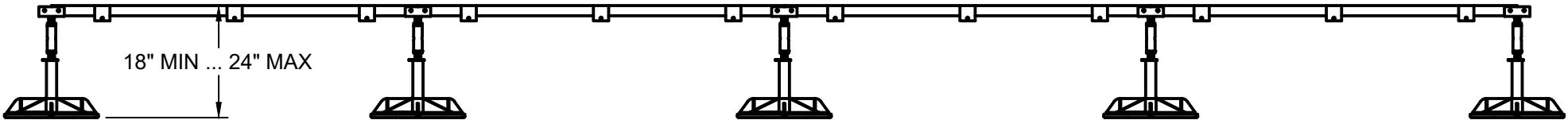
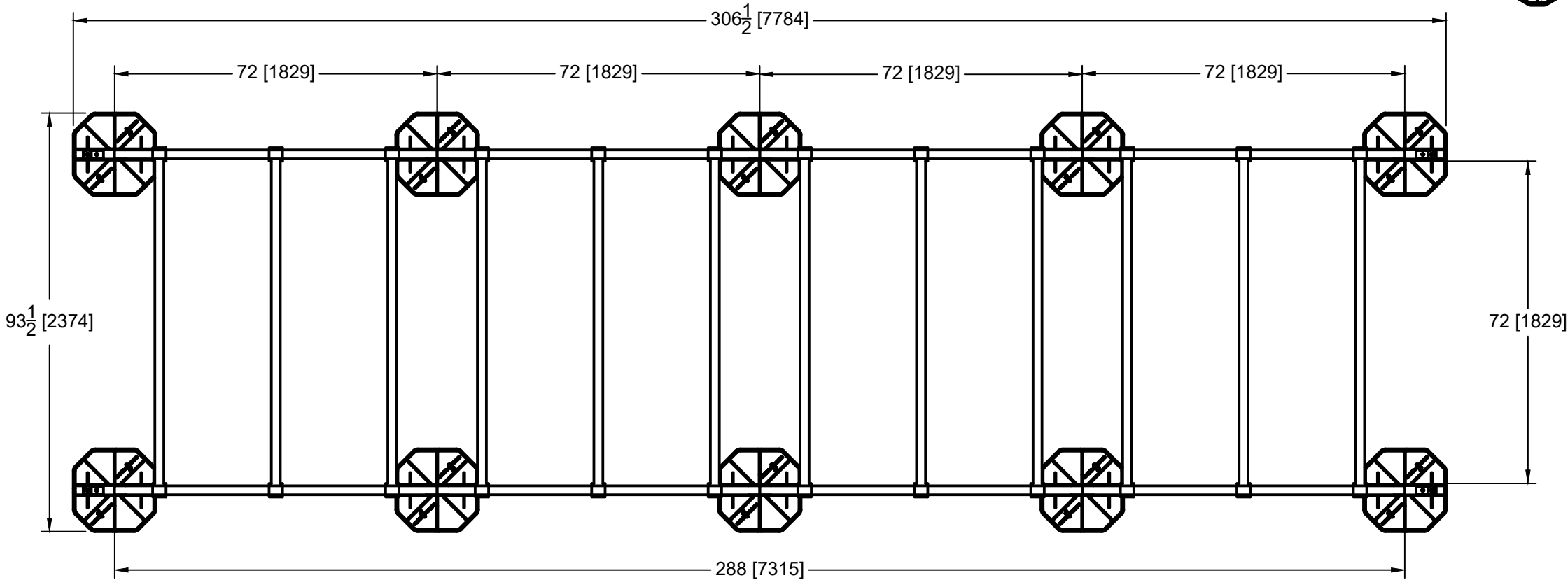
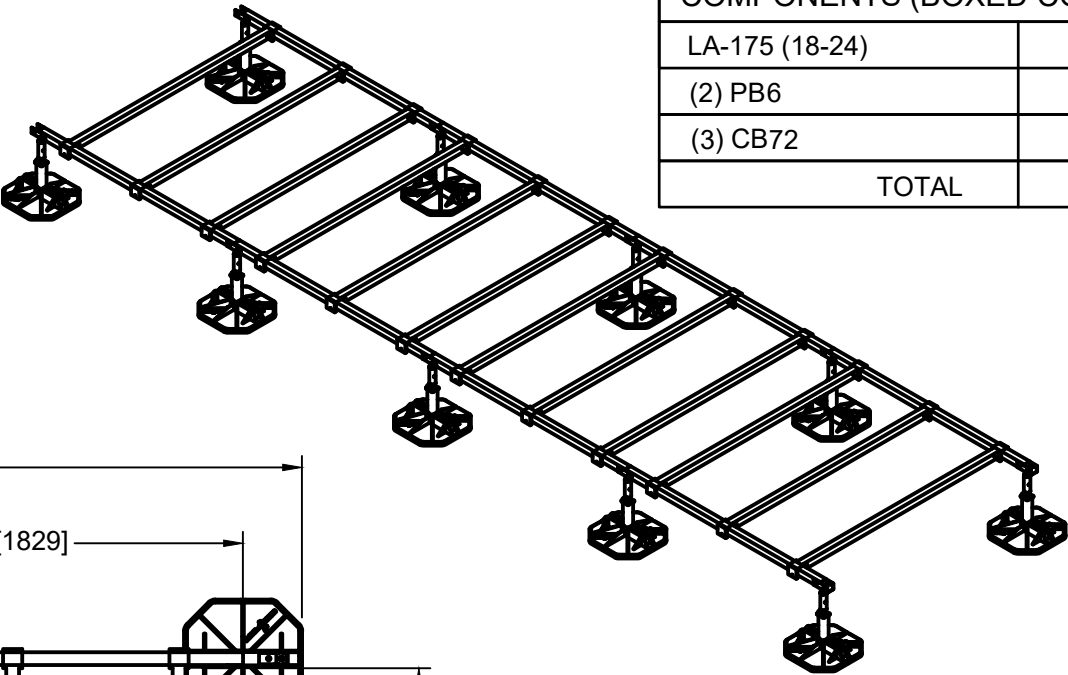

LOADING @ 2 PSI : 6000 LBS

ASSEMBLED FRAME WEIGHT: 583 LBS

This sheet is intended to highlight EcoFoot's products and specifications. Information is subject to change without notice. EcoFoot takes responsibility for providing quality materials that meet published product specification. However, neither EcoFoot nor its representatives practice architecture or engineering. Therefore, EcoFoot offers no opinion on, and expressly disclaims any responsibility for the soundness of any building or structure on which its products may be applied. If questions arise regarding the soundness of structure, building envelope, or its ability to support planned installation, the Owner should consult relevant professionals before proceeding. EcoFoot accepts no liability for any structural or building envelope failure or resultant damages, and no EcoFoot representative is authorized to vary this disclaimer.

EFXL30-PB6CB72-10



| COMPONENTS (BOXED COUNT) | |
|--------------------------|----|
| LA-175 (18-24) | 6 |
| (2) PB6 | 5 |
| (2) CB72 | 5 |
| TOTAL | 16 |

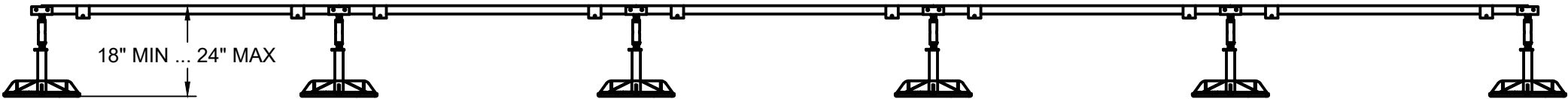
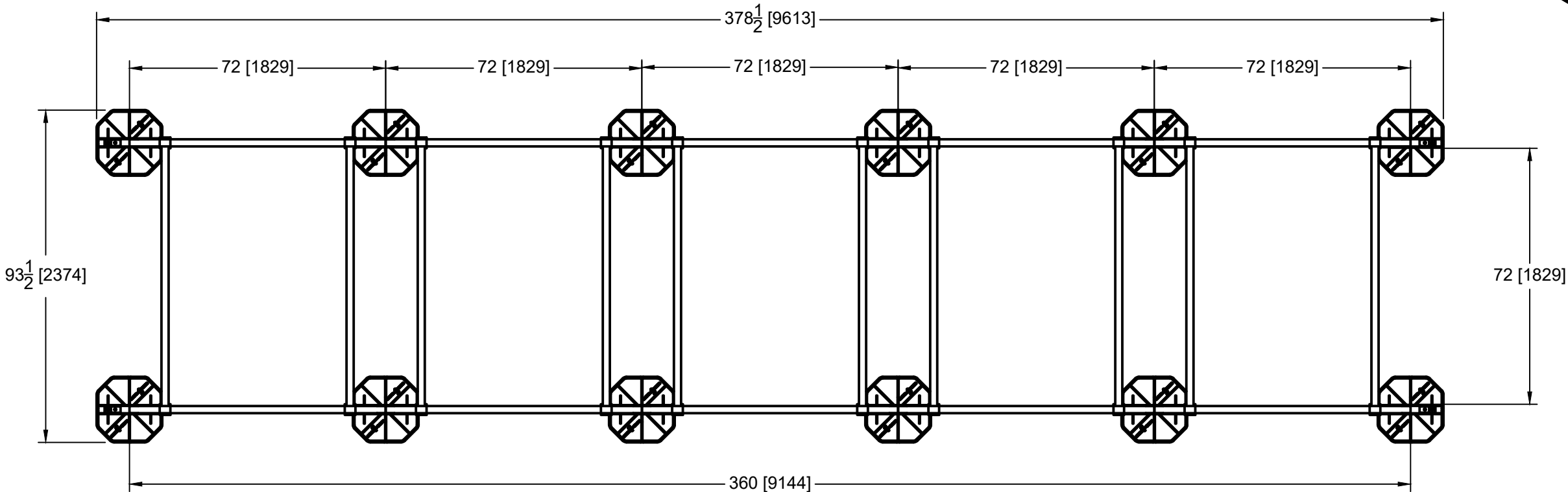
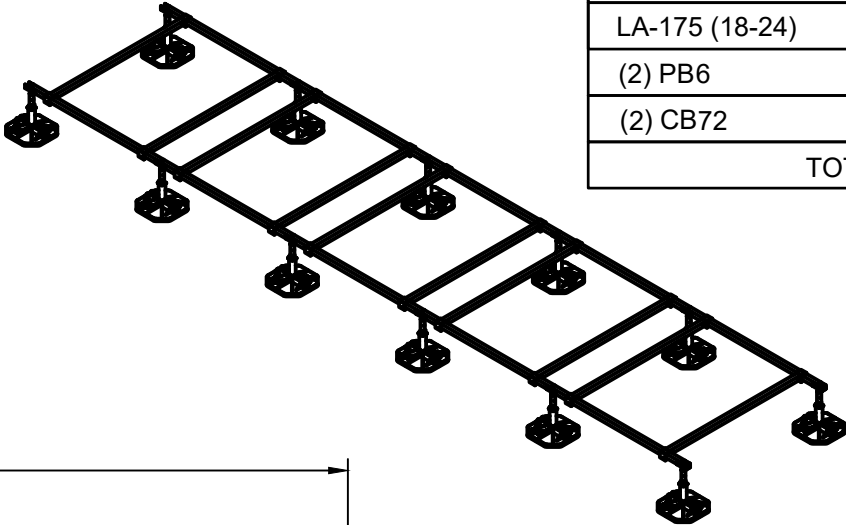

LOADING @ 2 PSI : 7200 LBS
ASSEMBLED FRAME WEIGHT: 610 LBS

This sheet is intended to highlight EcoFoot's products and specifications. Information is subject to change without notice. EcoFoot takes responsibility for providing quality materials that meet published product specification. However, neither EcoFoot nor its representatives practice architecture or engineering. Therefore, EcoFoot offers no opinion on, and expressly disclaims any responsibility for the soundness of any building or structure on which its products may be applied. If questions arise regarding the soundness of structure, building envelope, or its ability to support planned installation, the Owner should consult relevant professionals before proceeding. EcoFoot accepts no liability for any structural or building envelope failure or resultant damages, and no EcoFoot representative is authorized to vary this disclaimer.

EFXL30-PB6CB72-15



| COMPONENTS (BOXED COUNT) | |
|--------------------------|----|
| LA-175 (18-24) | 6 |
| (2) PB6 | 5 |
| (3) CB72 | 5 |
| TOTAL | 16 |

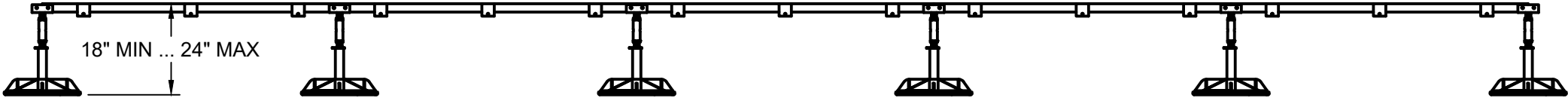
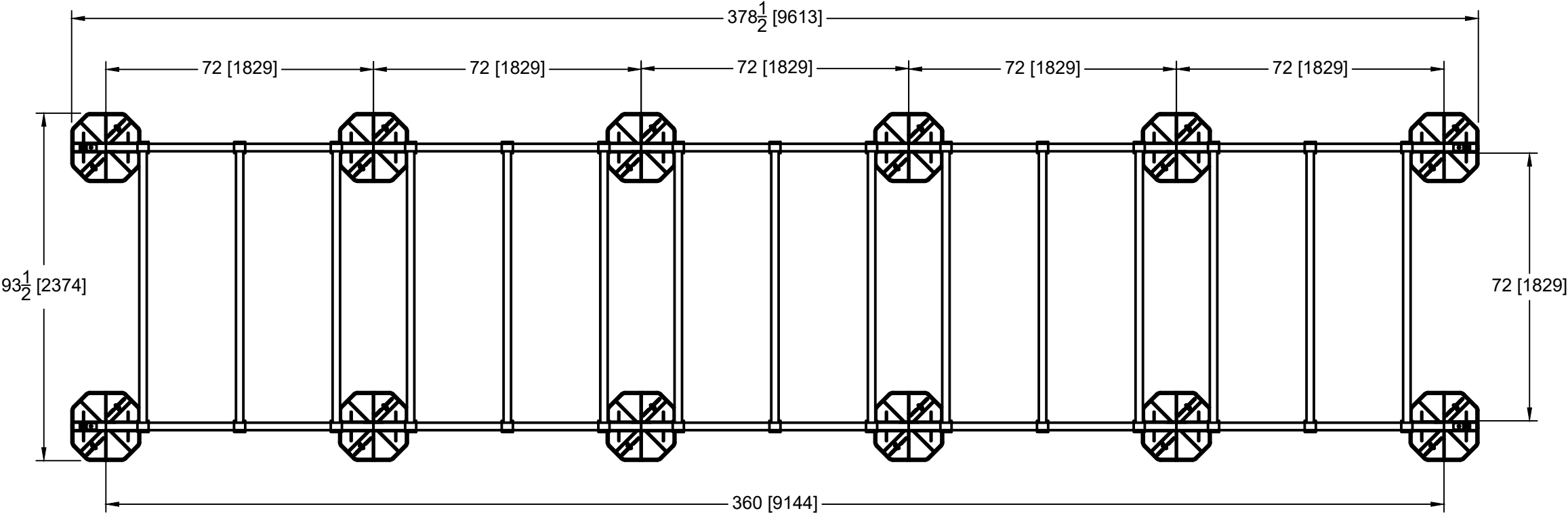
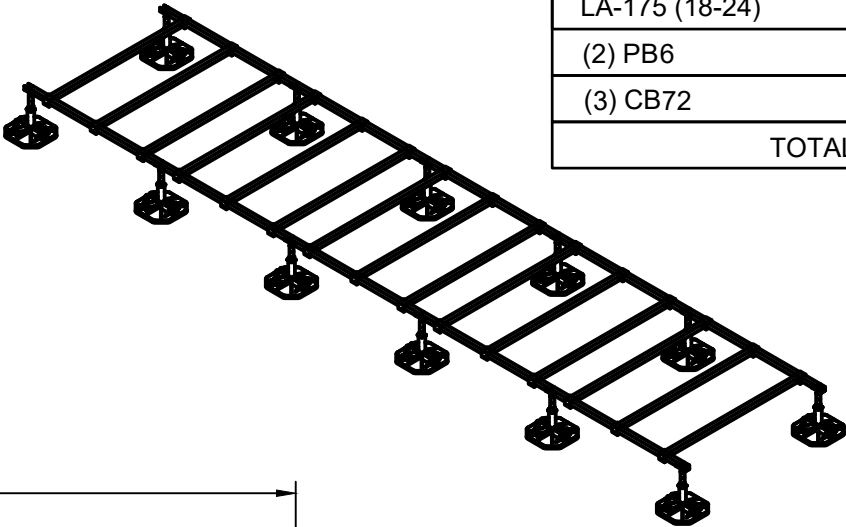

LOADING @ 2 PSI : 7200 LBS
ASSEMBLED FRAME WEIGHT: 720 LBS

This sheet is intended to highlight EcoFoot's products and specifications. Information is subject to change without notice. EcoFoot takes responsibility for providing quality materials that meet published product specification. However, neither EcoFoot nor its representatives practice architecture or engineering. Therefore, EcoFoot offers no opinion on, and expressly disclaims any responsibility for the soundness of any building or structure on which its products may be applied. If questions arise regarding the soundness of structure, building envelope, or its ability to support planned installation, the Owner should consult relevant professionals before proceeding. EcoFoot accepts no liability for any structural or building envelope failure or resultant damages, and no EcoFoot representative is authorized to vary this disclaimer.

EFXL36-PB6CB72-12



| COMPONENTS (BOXED COUNT) | |
|--------------------------|----|
| LA-175 (18-24) | 7 |
| (2) PB6 | 6 |
| (2) CB72 | 6 |
| TOTAL | 19 |

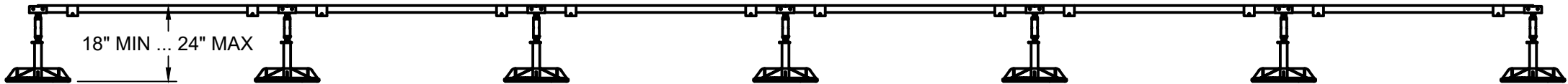
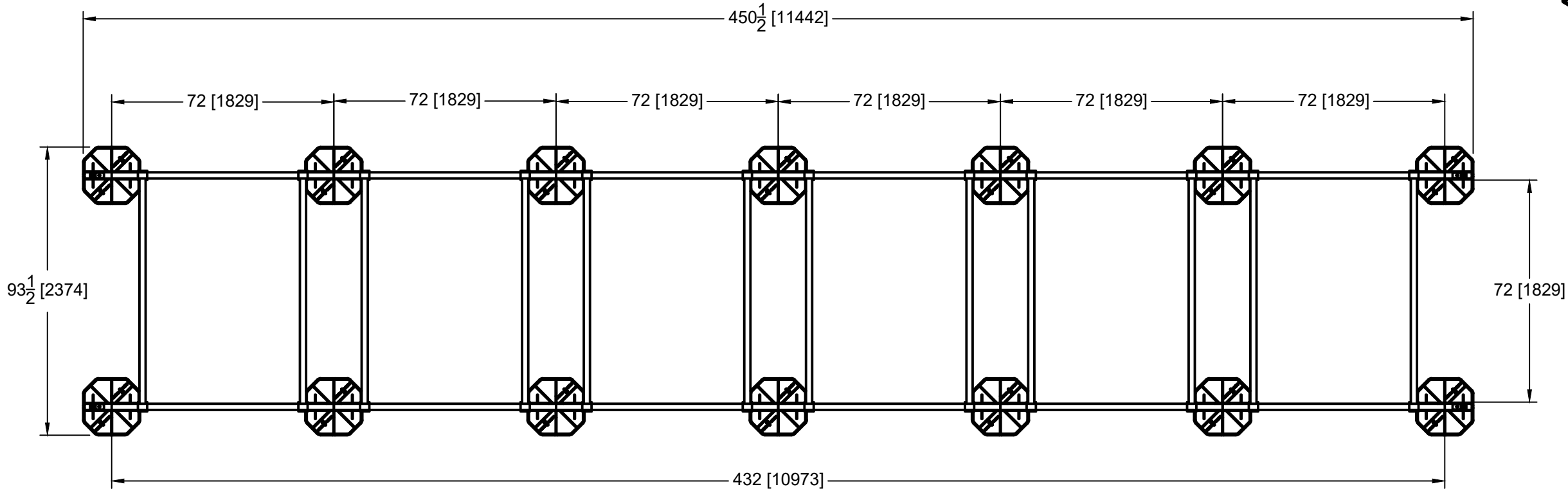
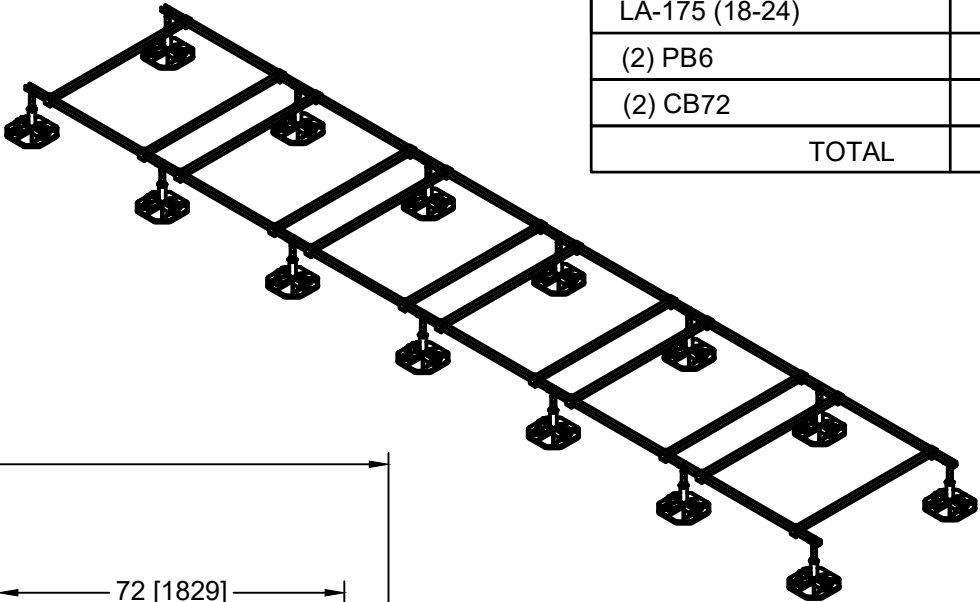

LOADING @ 2 PSI : 8400 LBS
ASSEMBLED FRAME WEIGHT: 725 LBS

This sheet is intended to highlight EcoFoot's products and specifications. Information is subject to change without notice. EcoFoot takes responsibility for providing quality materials that meet published product specification. However, neither EcoFoot nor its representatives practice architecture or engineering. Therefore, EcoFoot offers no opinion on, and expressly disclaims any responsibility for the soundness of any building or structure on which its products may be applied. If questions arise regarding the soundness of structure, building envelope, or its ability to support planned installation, the Owner should consult relevant professionals before proceeding. EcoFoot accepts no liability for any structural or building envelope failure or resultant damages, and no EcoFoot representative is authorized to vary this disclaimer.

EFXL36-PB6CB72-18



| COMPONENTS (BOXED COUNT) | |
|--------------------------|----|
| LA-175 (18-24) | 7 |
| (2) PB6 | 6 |
| (3) CB72 | 6 |
| TOTAL | 19 |

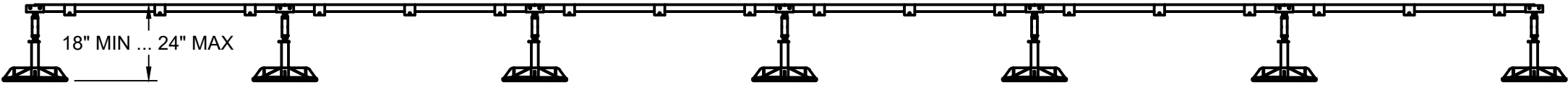
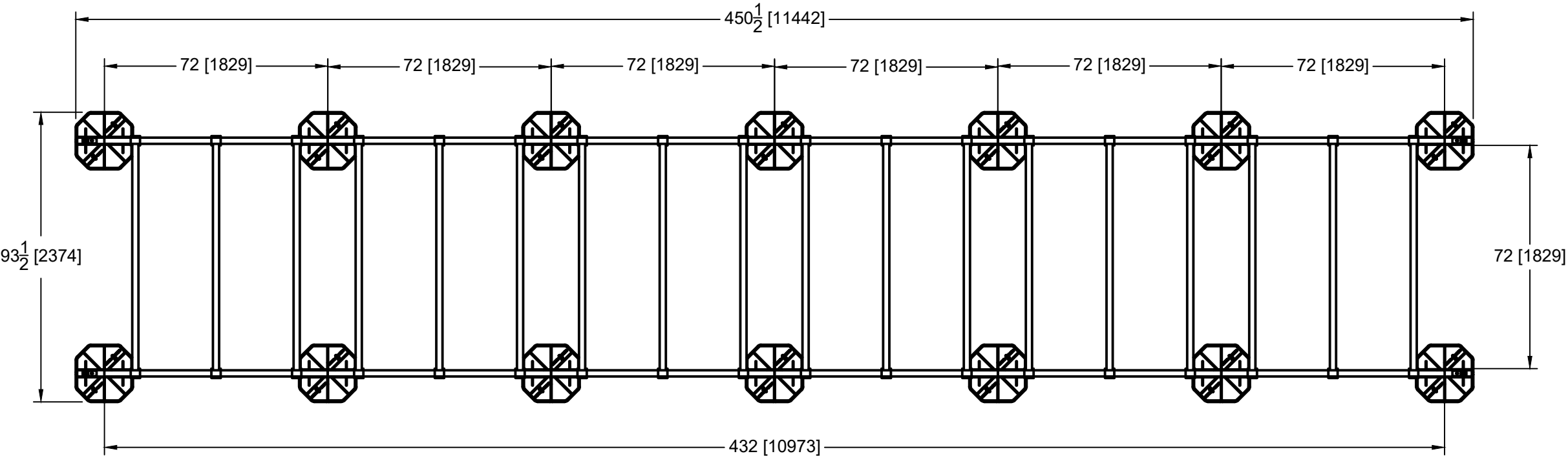
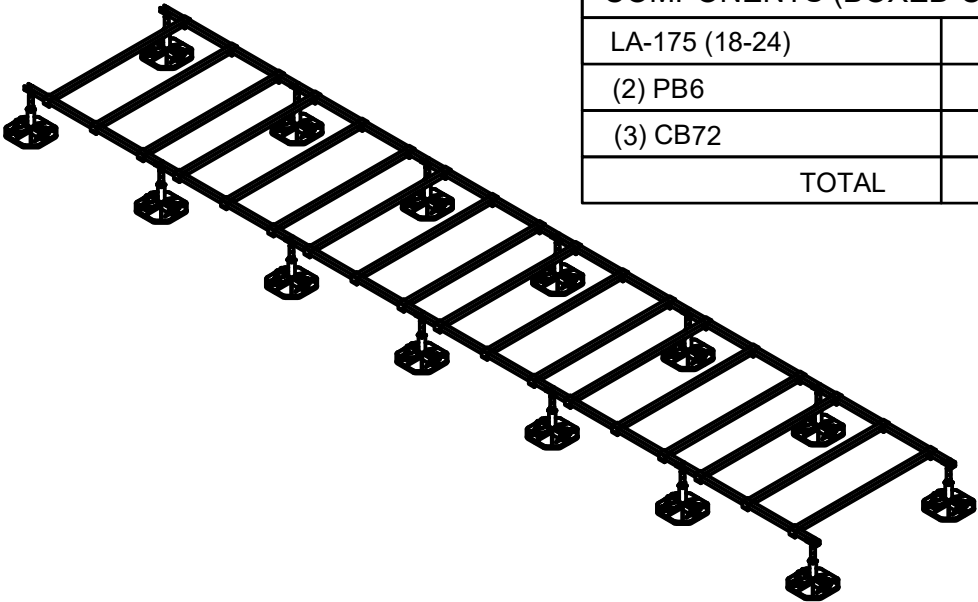

LOADING @ 2 PSI : 8400 LBS
ASSEMBLED FRAME WEIGHT: 857 LBS

This sheet is intended to highlight EcoFoot's products and specifications. Information is subject to change without notice. EcoFoot takes responsibility for providing quality materials that meet published product specification. However, neither EcoFoot nor its representatives practice architecture or engineering. Therefore, EcoFoot offers no opinion on, and expressly disclaims any responsibility for the soundness of any building or structure on which its products may be applied. If questions arise regarding the soundness of structure, building envelope, or its ability to support planned installation, the Owner should consult relevant professionals before proceeding. EcoFoot accepts no liability for any structural or building envelope failure or resultant damages, and no EcoFoot representative is authorized to vary this disclaimer.

EFXL42-PB6CB72-14



| COMPONENTS (BOXED COUNT) | |
|--------------------------|----|
| LA-175 (18-24) | 8 |
| (2) PB6 | 7 |
| (2) CB72 | 7 |
| TOTAL | 22 |

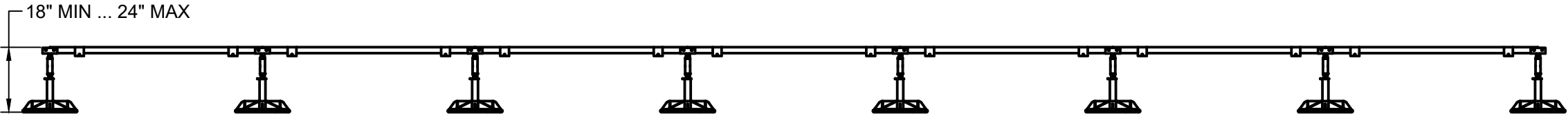
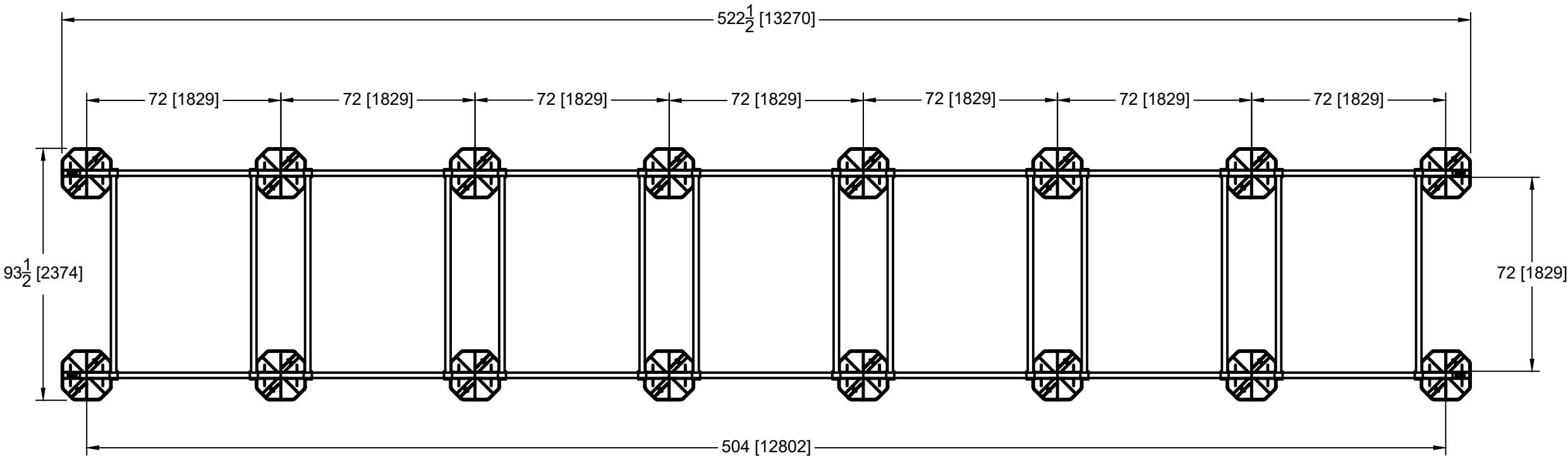
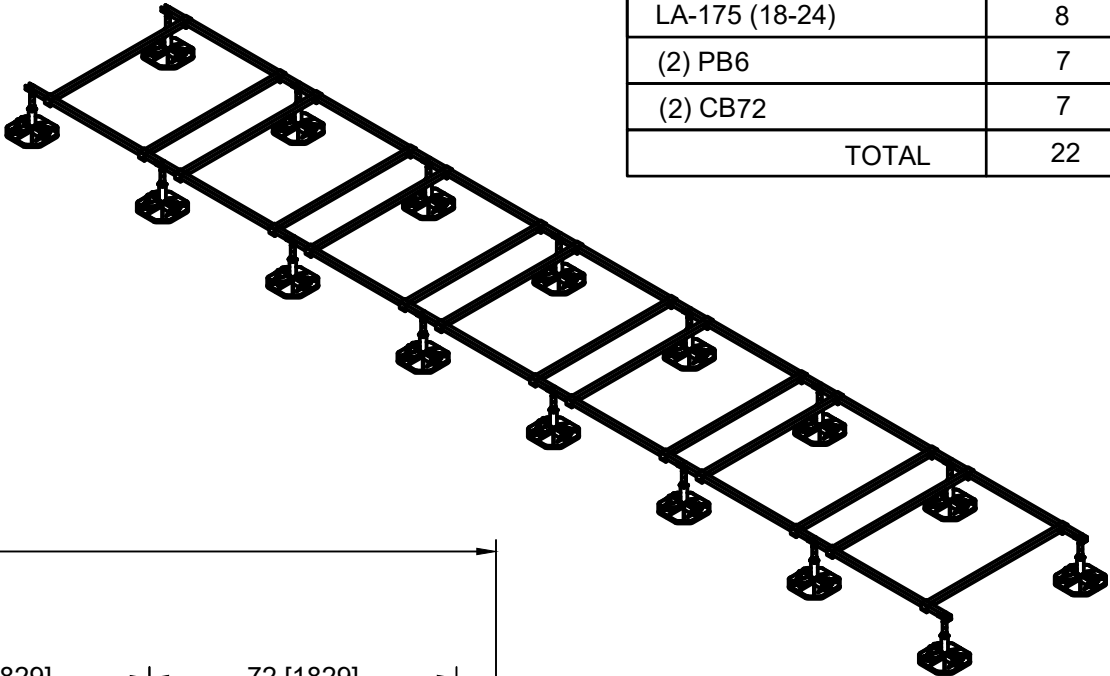

LOADING @ 2 PSI : 9600 LBS
ASSEMBLED FRAME WEIGHT: 840 LBS

This sheet is intended to highlight EcoFoot's products and specifications. Information is subject to change without notice. EcoFoot takes responsibility for providing quality materials that meet published product specification. However, neither EcoFoot nor its representatives practice architecture or engineering. Therefore, EcoFoot offers no opinion on, and expressly disclaims any responsibility for the soundness of any building or structure on which its products may be applied. If questions arise regarding the soundness of structure, building envelope, or its ability to support planned installation, the Owner should consult relevant professionals before proceeding. EcoFoot accepts no liability for any structural or building envelope failure or resultant damages, and no EcoFoot representative is authorized to vary this disclaimer.

EFXL42-PB6CB72-21



| COMPONENTS (BOXED COUNT) | |
|--------------------------|----|
| LA-175 (18-24) | 8 |
| (2) PB6 | 7 |
| (3) CB72 | 7 |
| TOTAL | 22 |

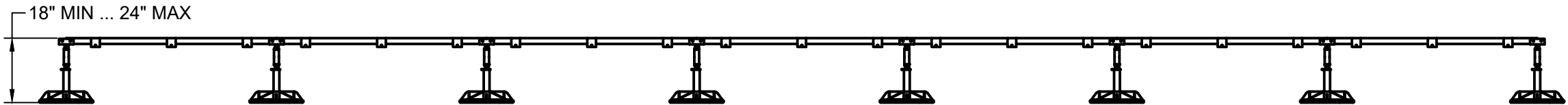
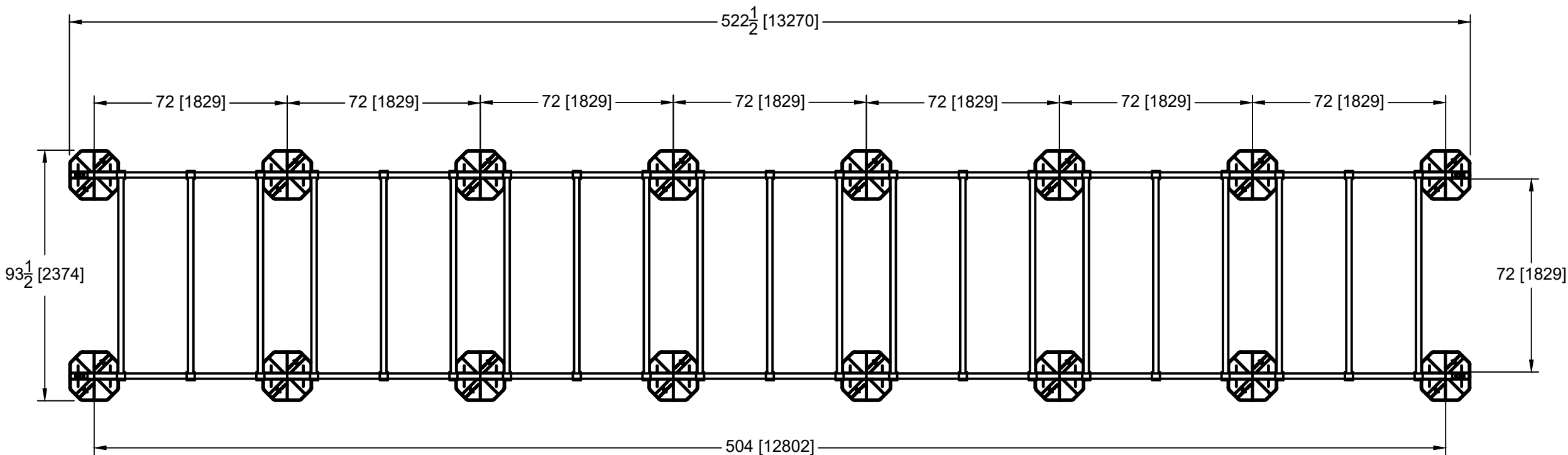
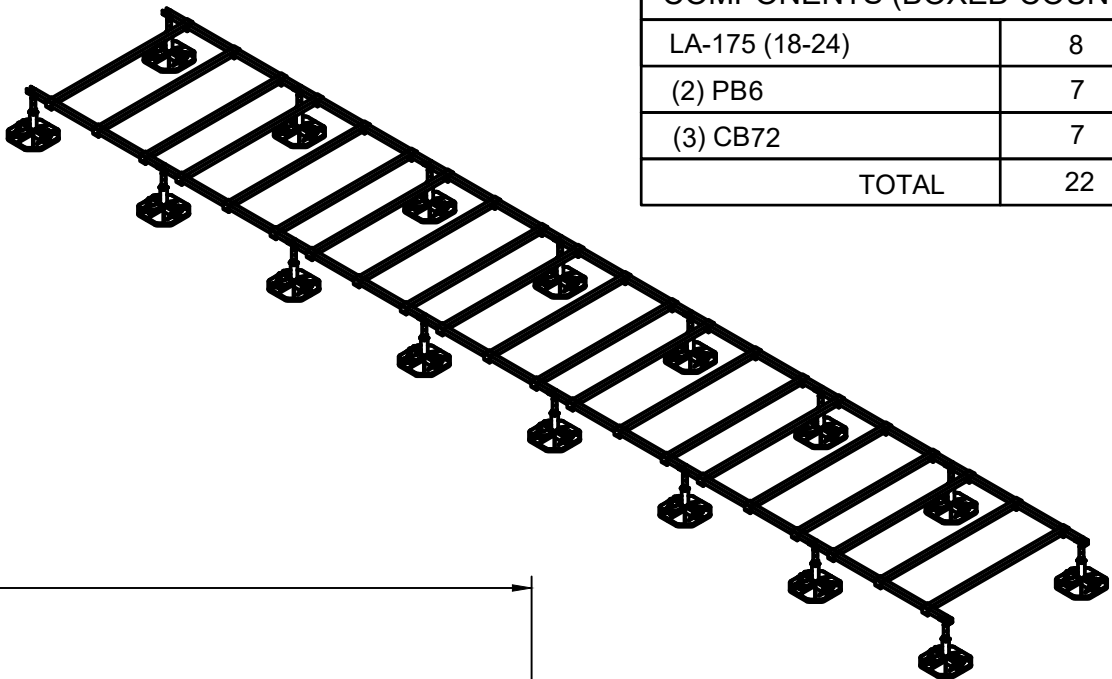

LOADING @ 2 PSI : 9600 LBS

ASSEMBLED FRAME WEIGHT: 994 LBS

This sheet is intended to highlight EcoFoot's products and specifications. Information is subject to change without notice. EcoFoot takes responsibility for providing quality materials that meet published product specification. However, neither EcoFoot nor its representatives practice architecture or engineering. Therefore, EcoFoot offers no opinion on, and expressly disclaims any responsibility for the soundness of any building or structure on which its products may be applied. If questions arise regarding the soundness of structure, building envelope, or its ability to support planned installation, the Owner should consult relevant professionals before proceeding. EcoFoot accepts no liability for any structural or building envelope failure or resultant damages, and no EcoFoot representative is authorized to vary this disclaimer.

EFXL48-PB6CB72-16



| COMPONENTS (BOXED COUNT) | |
|--------------------------|----|
| LA-175 (18-24) | 9 |
| (2) PB6 | 8 |
| (2) CB72 | 8 |
| TOTAL | 25 |

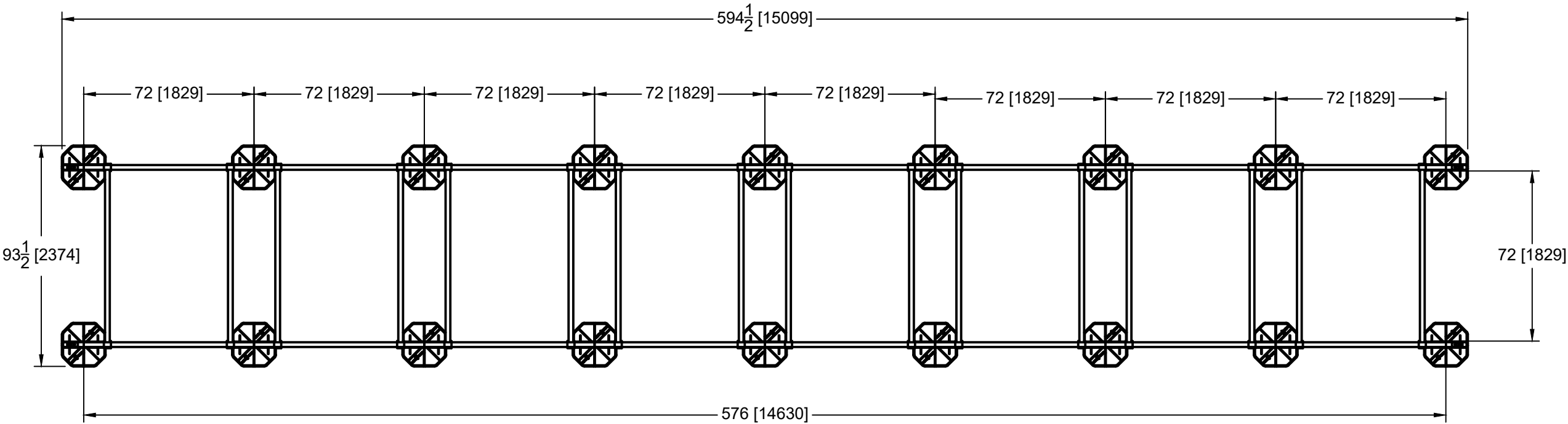
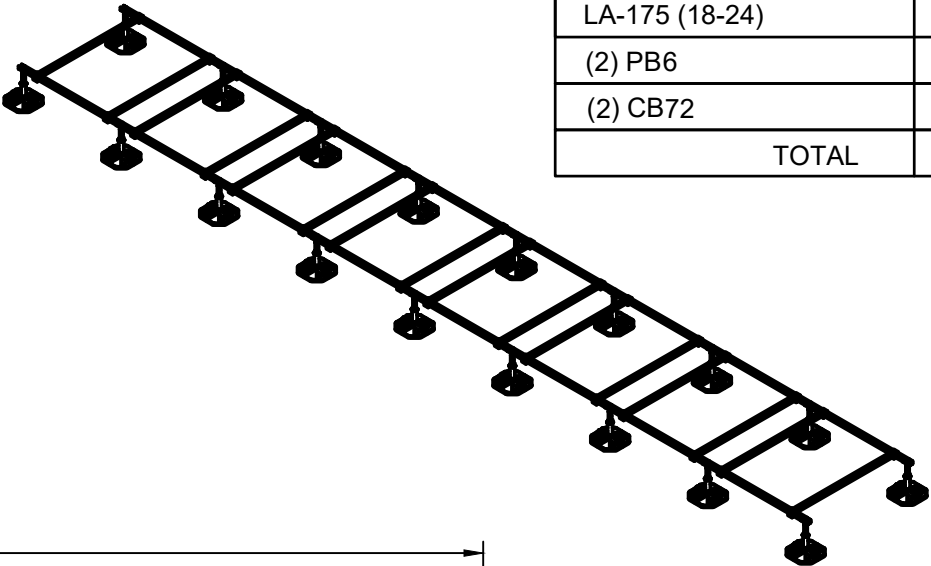

18" MIN ... 24" MAX

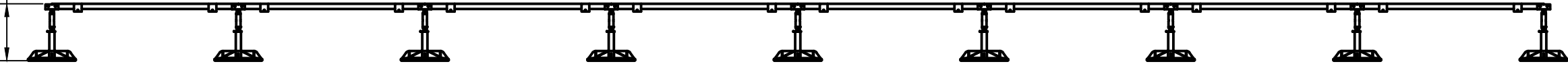

LOADING @ 2 PSI : 10800 LBS
ASSEMBLED FRAME WEIGHT: 955 LBS

This sheet is intended to highlight EcoFoot's products and specifications. Information is subject to change without notice. EcoFoot takes responsibility for providing quality materials that meet published product specification. However, neither EcoFoot nor its representatives practice architecture or engineering. Therefore, EcoFoot offers no opinion on, and expressly disclaims any responsibility for the soundness of any building or structure on which its products may be applied. If questions arise regarding the soundness of structure, building envelope, or its ability to support planned installation, the Owner should consult relevant professionals before proceeding. EcoFoot accepts no liability for any structural or building envelope failure or resultant damages, and no EcoFoot representative is authorized to vary this disclaimer.

EFXL48-PB6CB72-24



| COMPONENTS (BOXED COUNT) | |
|--------------------------|----|
| LA-175 (18-24) | 9 |
| (2) PB6 | 8 |
| (3) CB72 | 8 |
| TOTAL | 25 |

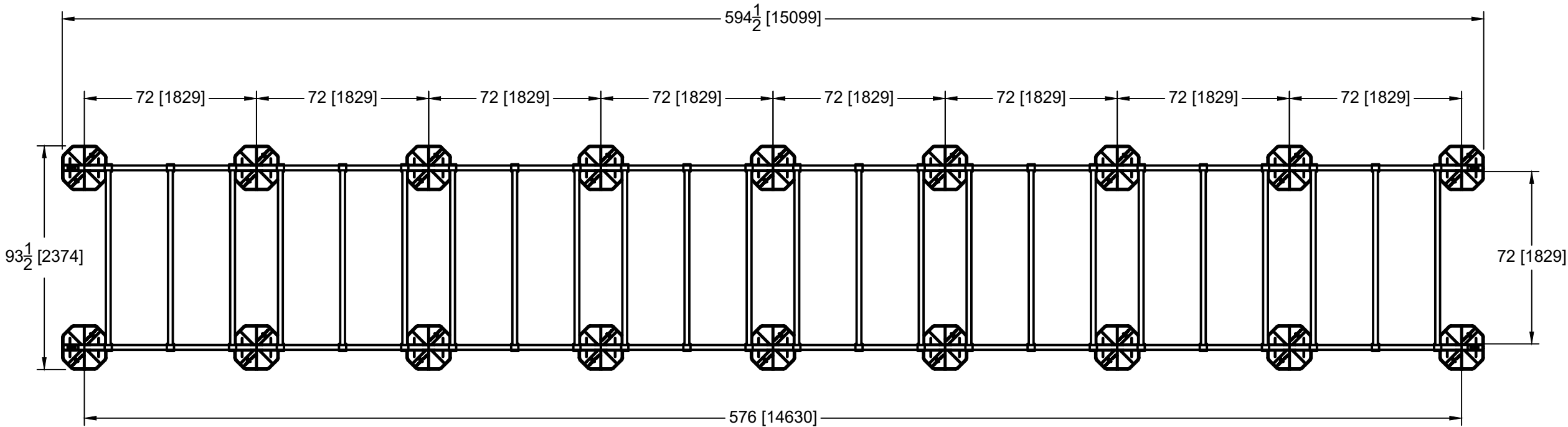
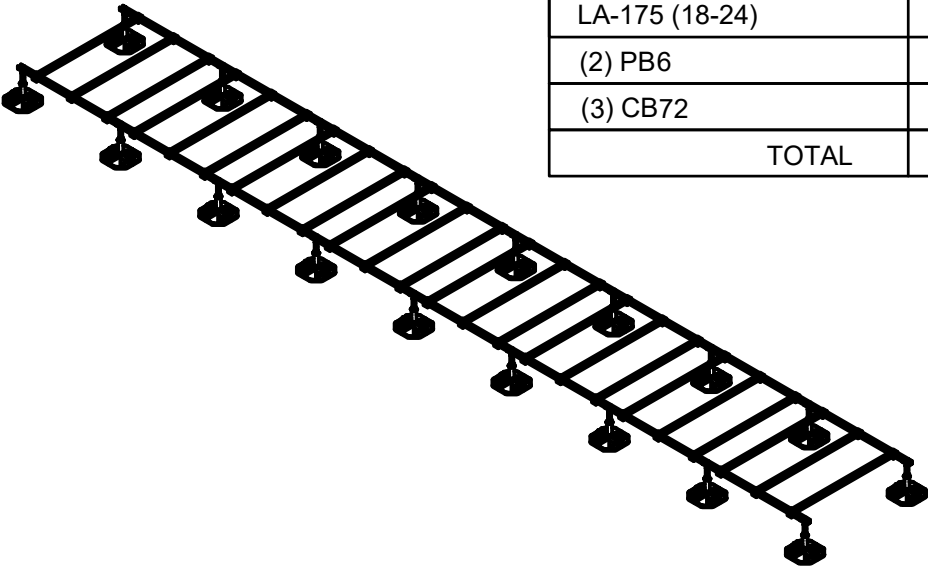

18" MIN ... 24" MAX

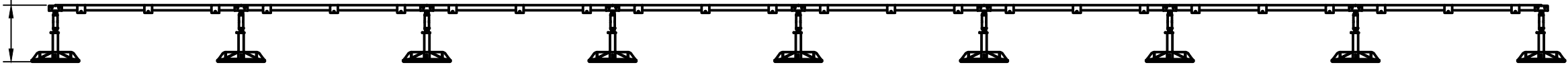

LOADING @ 2 PSI : 10800 LBS

ASSEMBLED FRAME WEIGHT: 1131 LBS

This sheet is intended to highlight EcoFoot's products and specifications. Information is subject to change without notice. EcoFoot takes responsibility for providing quality materials that meet published product specification. However, neither EcoFoot nor its representatives practice architecture or engineering. Therefore, EcoFoot offers no opinion on, and expressly disclaims any responsibility for the soundness of any building or structure on which its products may be applied. If questions arise regarding the soundness of structure, building envelope, or its ability to support planned installation, the Owner should consult relevant professionals before proceeding. EcoFoot accepts no liability for any structural or building envelope failure or resultant damages, and no EcoFoot representative is authorized to vary this disclaimer.

EFXL54-PB6CB72-18



| COMPONENTS (BOXED COUNT) | |
|--------------------------|----|
| LA-175 (18-24) | 10 |
| (2) PB6 | 9 |
| (2) CB72 | 9 |
| TOTAL | 28 |

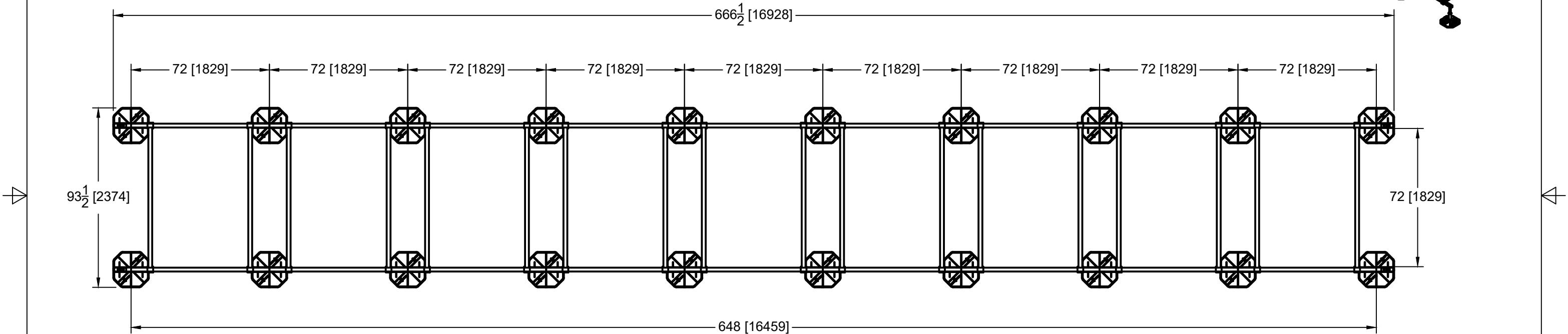
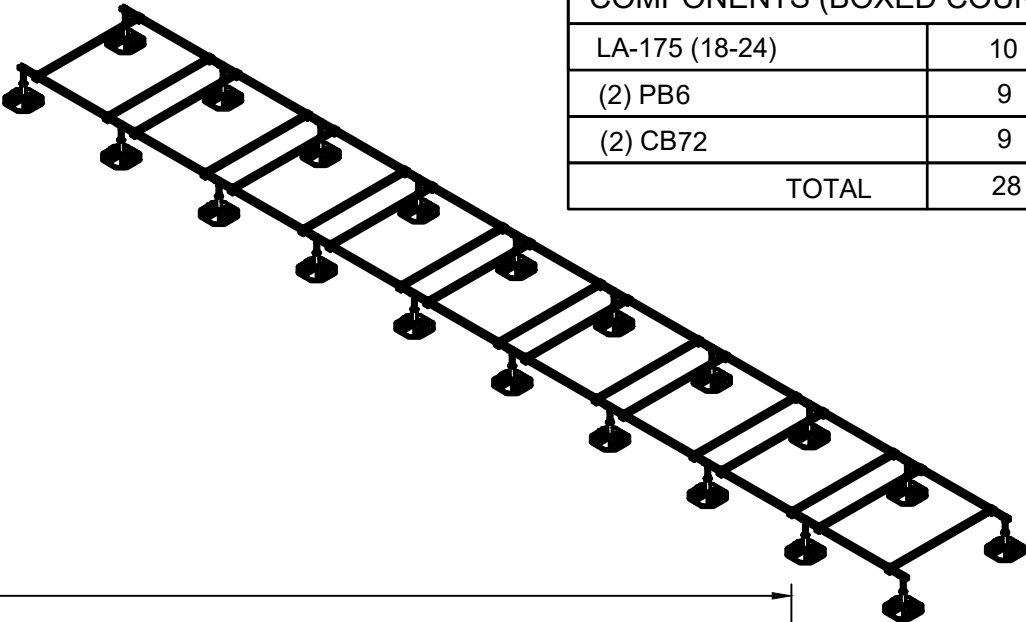

18" MIN ... 24" MAX



LOADING @ 2 PSI : 12000 LBS
ASSEMBLED FRAME WEIGHT: 1070 LBS

This sheet is intended to highlight EcoFoot's products and specifications. Information is subject to change without notice. EcoFoot takes responsibility for providing quality materials that meet published product specification. However, neither EcoFoot nor its representatives practice architecture or engineering. Therefore, EcoFoot offers no opinion on, and expressly disclaims any responsibility for the soundness of any building or structure on which its products may be applied. If questions arise regarding the soundness of structure, building envelope, or its ability to support planned installation, the Owner should consult relevant professionals before proceeding. EcoFoot accepts no liability for any structural or building envelope failure or resultant damages, and no EcoFoot representative is authorized to vary this disclaimer.

EFXL54-PB6CB72-27



| COMPONENTS (BOXED COUNT) | |
|--------------------------|----|
| LA-175 (18-24) | 10 |
| (2) PB6 | 9 |
| (3) CB72 | 9 |
| TOTAL | 28 |

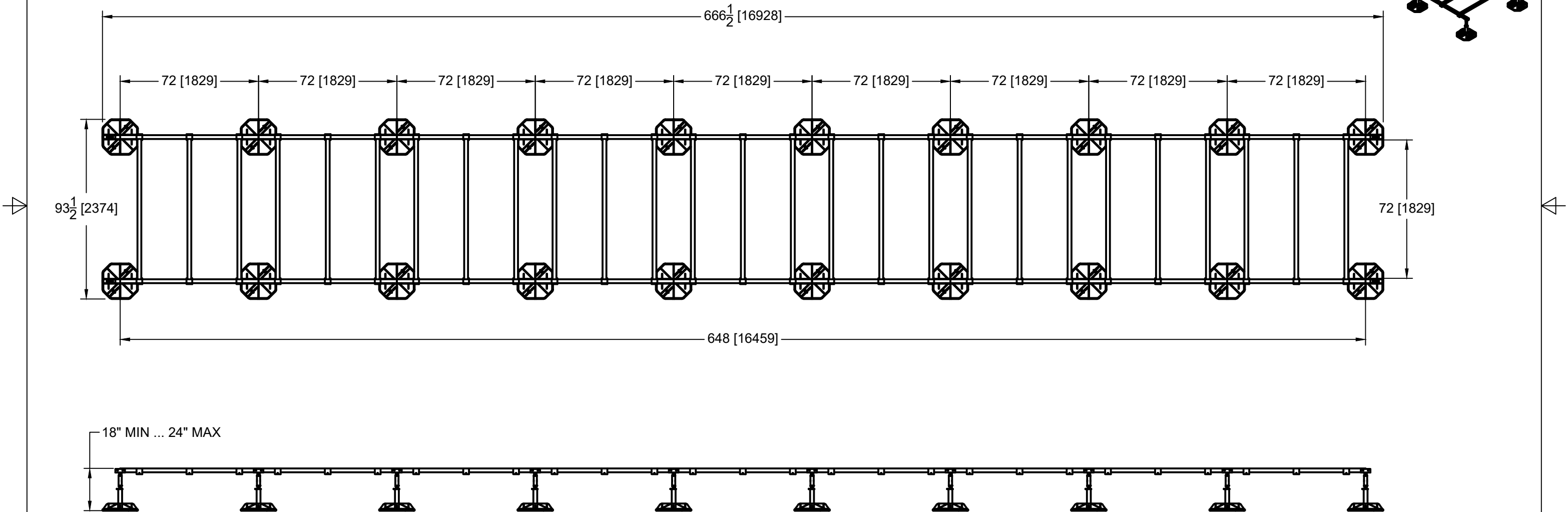
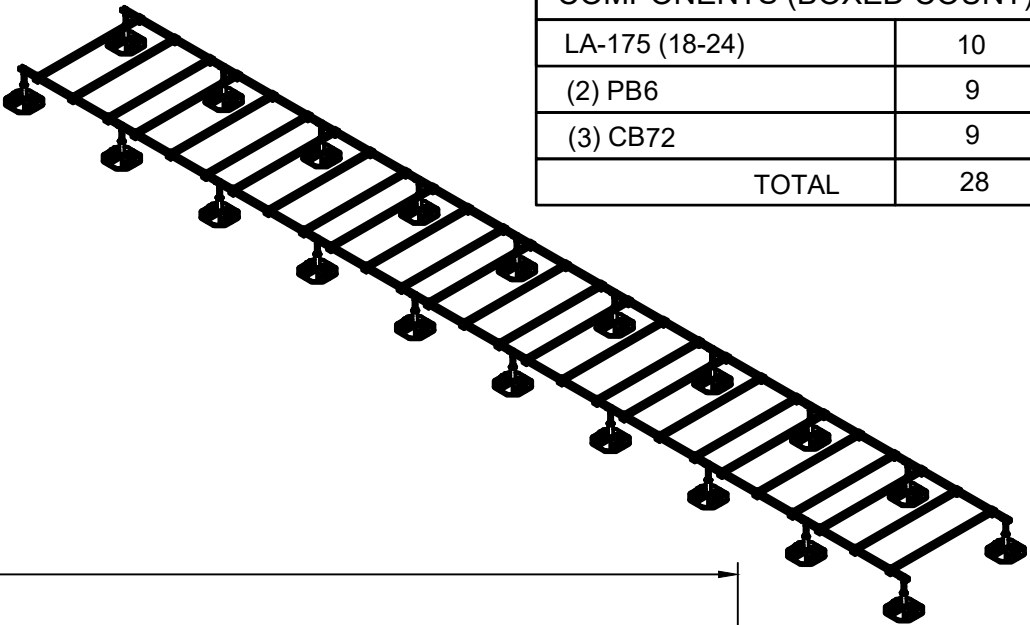

LOADING @ 2 PSI : 12000 LBS
ASSEMBLED FRAME WEIGHT: 1268 LBS

This sheet is intended to highlight EcoFoot's products and specifications. Information is subject to change without notice. EcoFoot takes responsibility for providing quality materials that meet published product specification. However, neither EcoFoot nor its representatives practice architecture or engineering. Therefore, EcoFoot offers no opinion on, and expressly disclaims any responsibility for the soundness of any building or structure on which its products may be applied. If questions arise regarding the soundness of structure, building envelope, or its ability to support planned installation, the Owner should consult relevant professionals before proceeding. EcoFoot accepts no liability for any structural or building envelope failure or resultant damages, and no EcoFoot representative is authorized to vary this disclaimer.