

EFMD4-PB4CB48-2

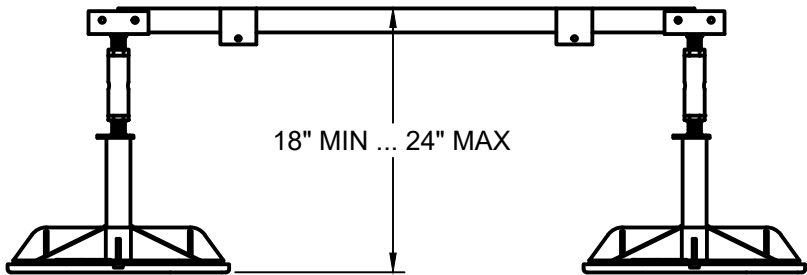

COMPONENTS (BOXED COUNT)	
LA-175 (18-24)	2
(2) PB4	1
(2) CB48	1
TOTAL	4

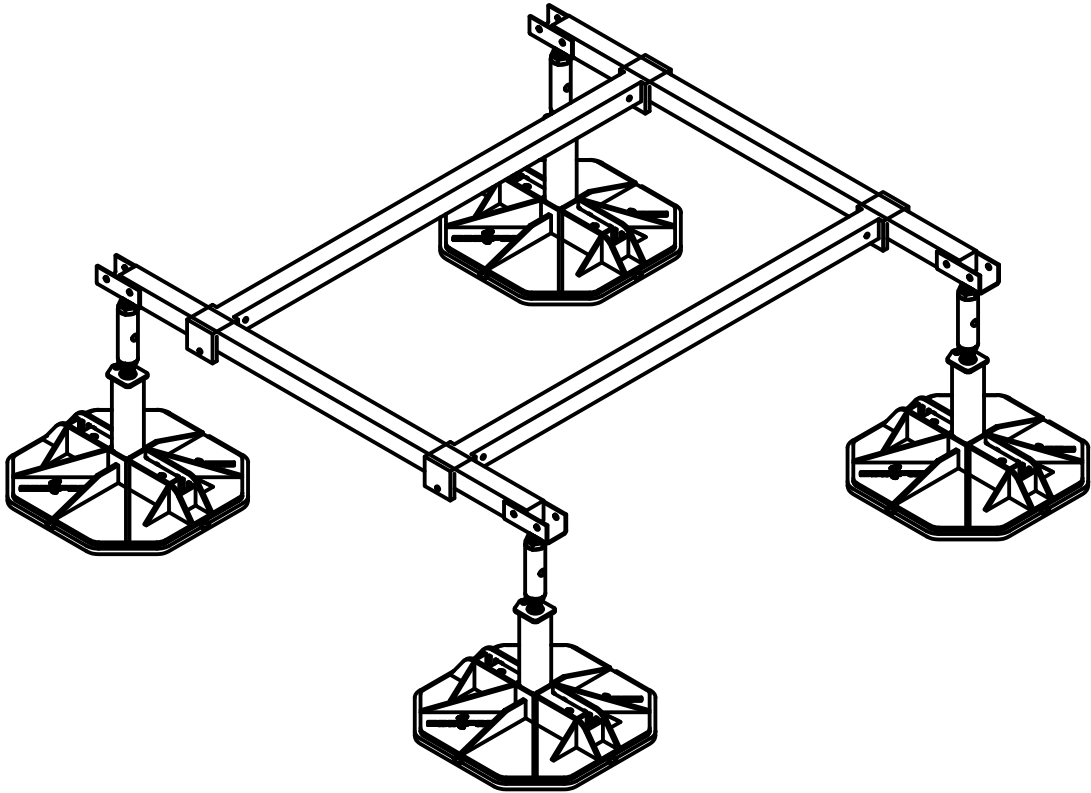
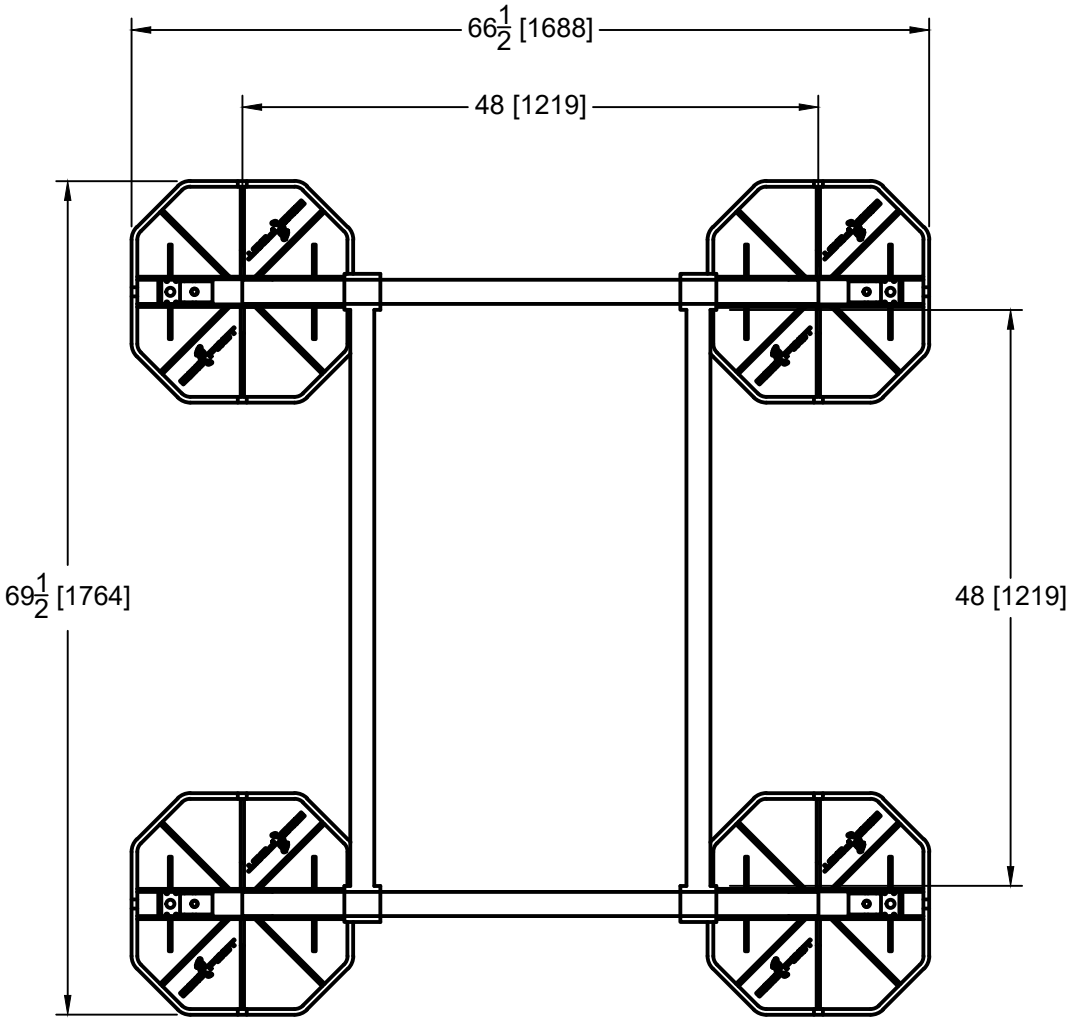

LOADING @ 2 PSI : 2400 LBS
ASSEMBLED FRAME WEIGHT: 125 LBS

This sheet is intended to highlight EcoFoot's products and specifications. Information is subject to change without notice. EcoFoot takes responsibility for providing quality materials that meet published product specification. However, neither EcoFoot nor its representatives practice architecture or engineering. Therefore, EcoFoot offers no opinion on, and expressly disclaims any responsibility for the soundness of any building or structure on which its products may be applied. If questions arise regarding the soundness of structure, building envelope, or its ability to support planned installation, the Owner should consult relevant professionals before proceeding. EcoFoot accepts no liability for any structural or building envelope failure or resultant damages, and no EcoFoot representative is authorized to vary this disclaimer.

EFMD4-PB4CB48-2(EXT)



COMPONENTS (BOXED COUNT)	
LA-175 (18-24)	1
(2) PB4	1
(4) CB48	1
TOTAL	3

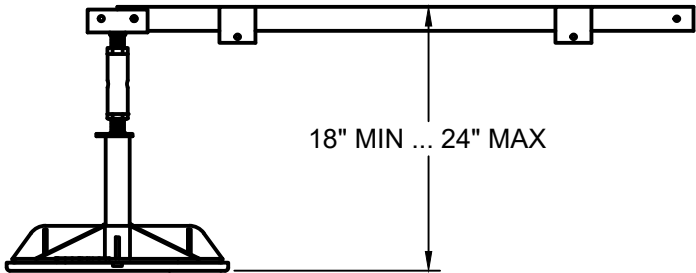
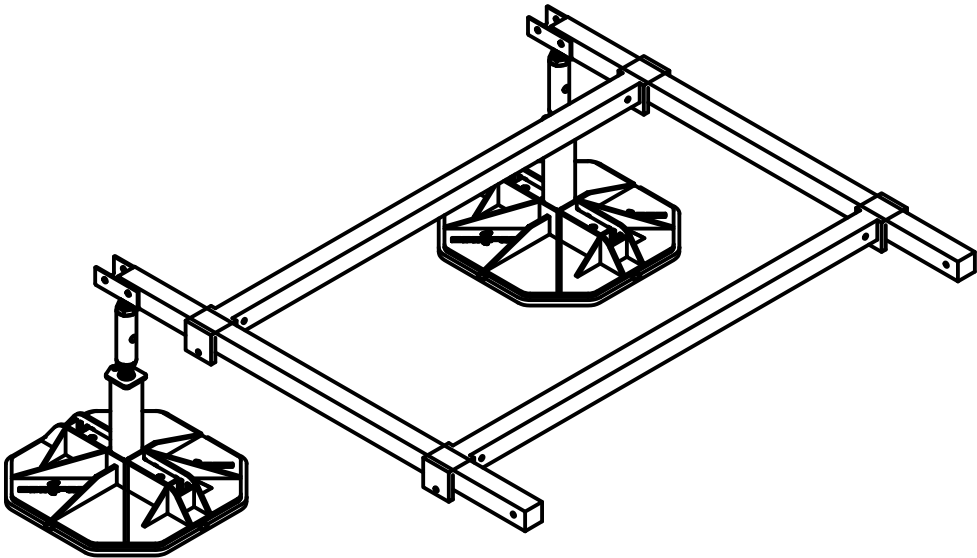
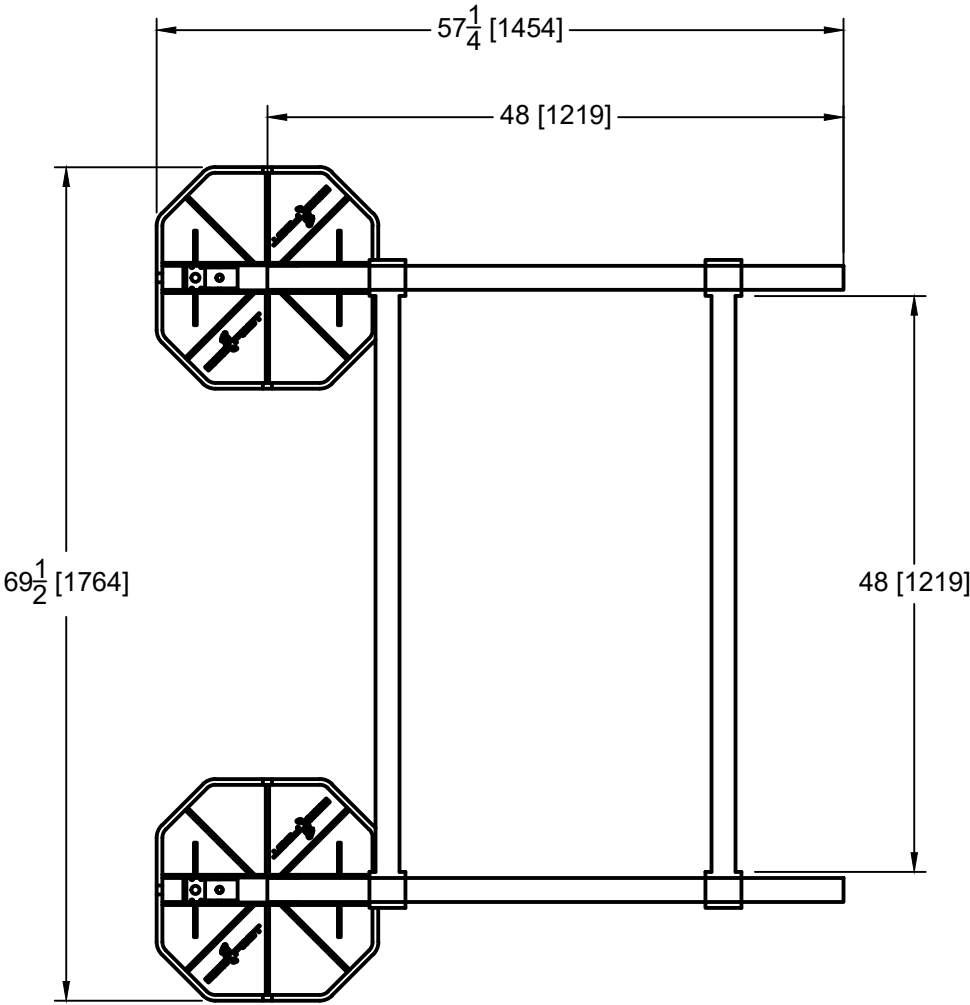

LOADING @ 2 PSI : 1200 LBS
ASSEMBLED FRAME WEIGHT: 90 LBS

This sheet is intended to highlight EcoFoot's products and specifications. Information is subject to change without notice. EcoFoot takes responsibility for providing quality materials that meet published product specification. However, neither EcoFoot nor its representatives practice architecture or engineering. Therefore, EcoFoot offers no opinion on, and expressly disclaims any responsibility for the soundness of any building or structure on which its products may be applied. If questions arise regarding the soundness of structure, building envelope, or its ability to support planned installation, the Owner should consult relevant professionals before proceeding. EcoFoot accepts no liability for any structural or building envelope failure or resultant damages, and no EcoFoot representative is authorized to vary this disclaimer.

EFMD4-PB4CB48-3



COMPONENTS (BOXED COUNT)	
LA-175 (18-24)	2
(2) PB4	1
(3) CB48	1
TOTAL	4

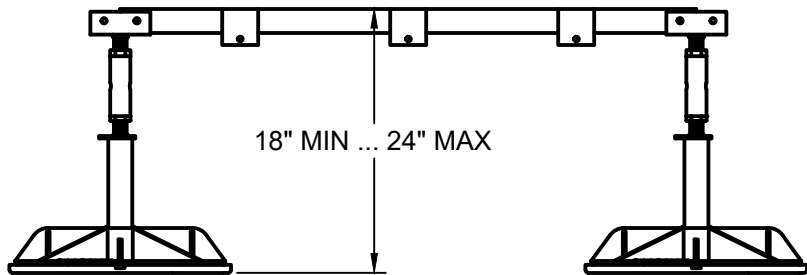
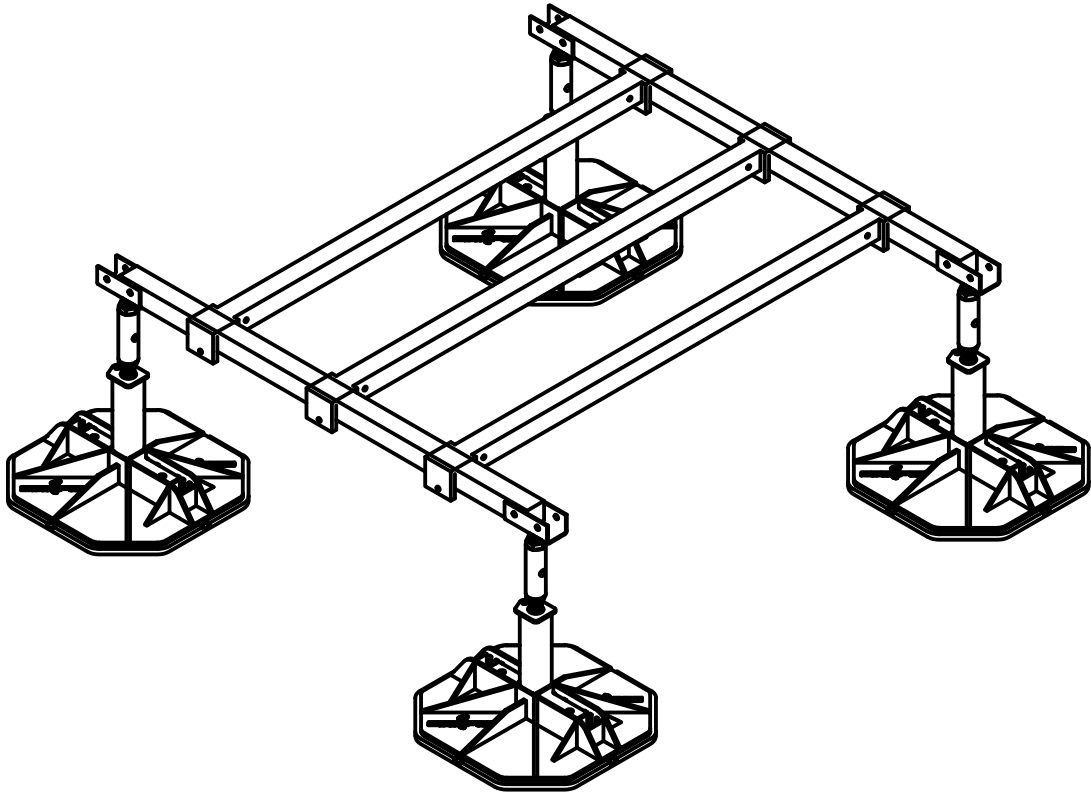
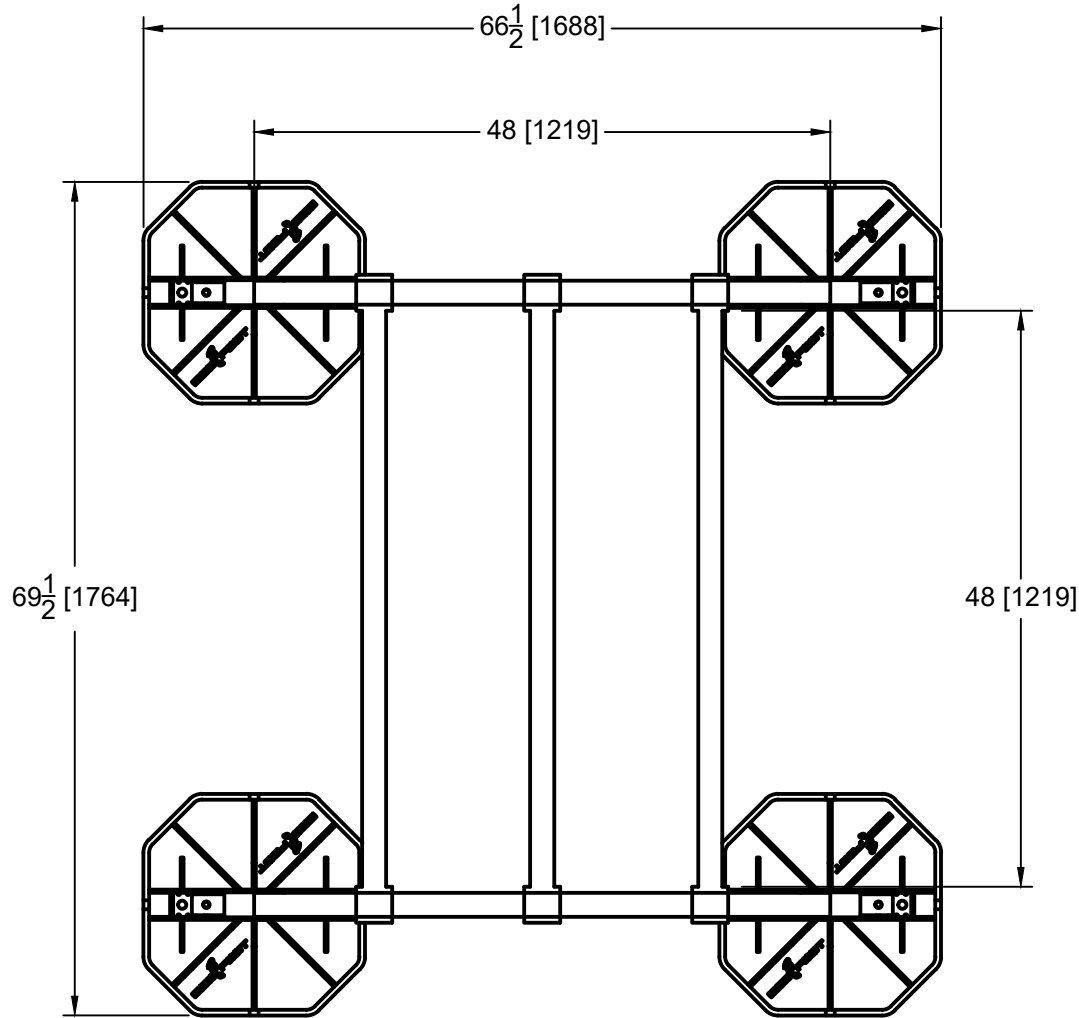

LOADING @ 2 PSI : 2400 LBS

ASSEMBLED FRAME WEIGHT: 140 LBS

This sheet is intended to highlight EcoFoot's products and specifications. Information is subject to change without notice. EcoFoot takes responsibility for providing quality materials that meet published product specification. However, neither EcoFoot nor its representatives practice architecture or engineering. Therefore, EcoFoot offers no opinion on, and expressly disclaims any responsibility for the soundness of any building or structure on which its products may be applied. If questions arise regarding the soundness of structure, building envelope, or its ability to support planned installation, the Owner should consult relevant professionals before proceeding. EcoFoot accepts no liability for any structural or building envelope failure or resultant damages, and no EcoFoot representative is authorized to vary this disclaimer.

EFMD4-PB4CB48-3(EXT)



COMPONENTS (BOXED COUNT)	
LA-175 (18-24)	1
(2) PB4	1
(3) CB48	1
TOTAL	3

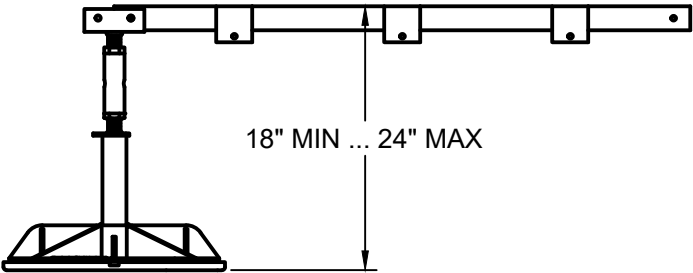
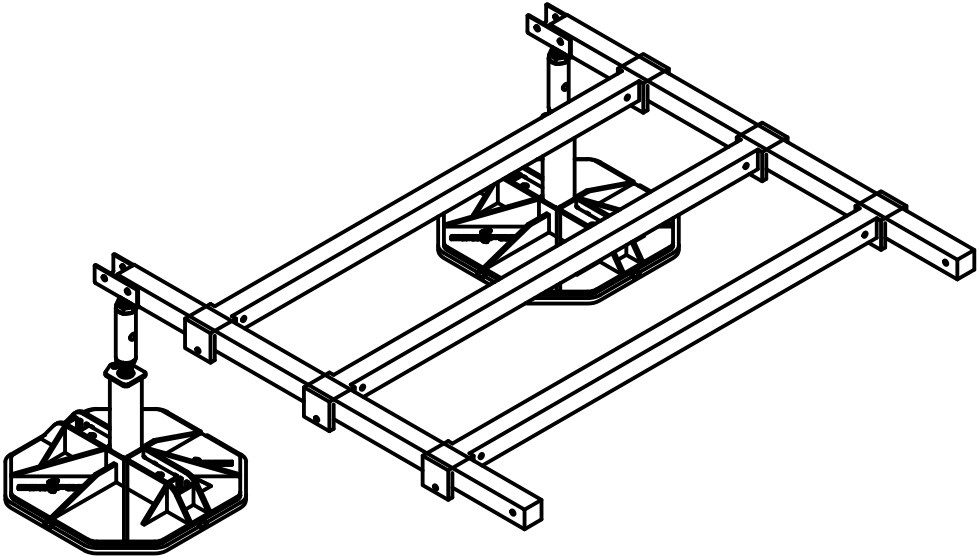
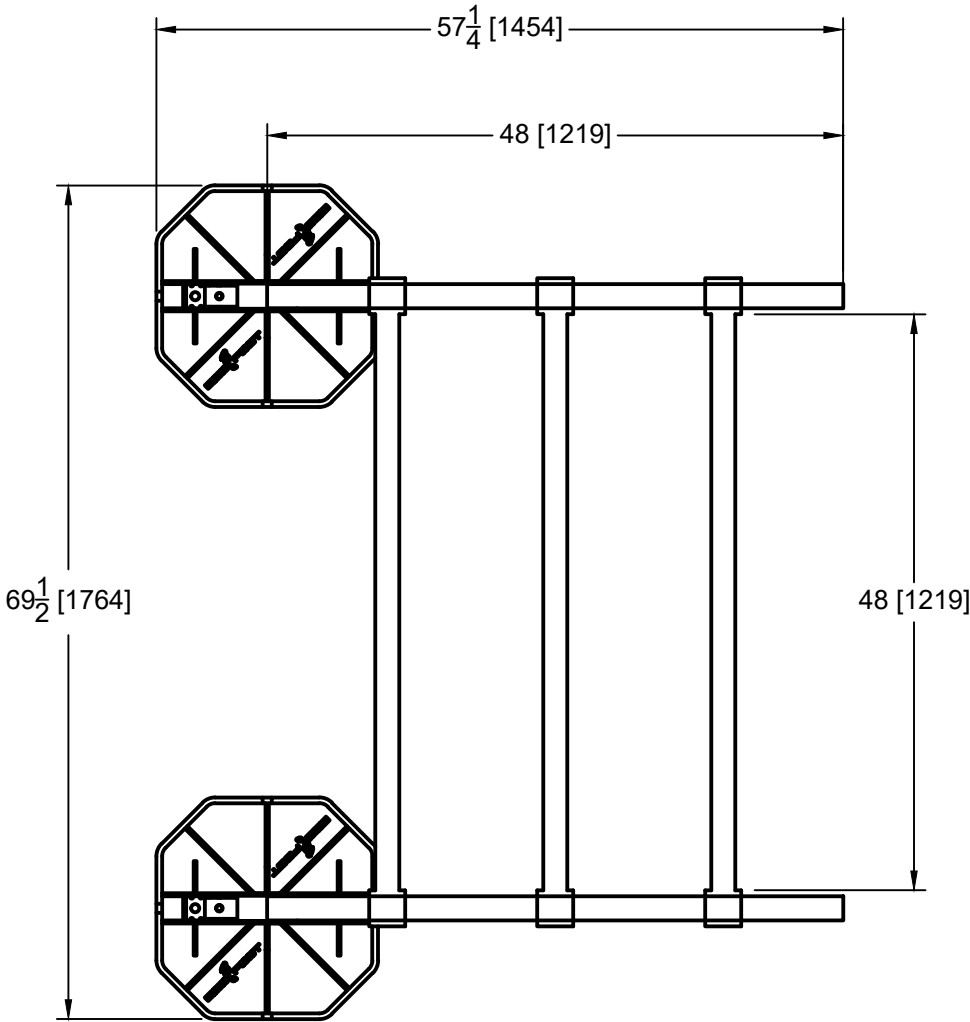

LOADING @ 2 PSI : 1200 LBS
ASSEMBLED FRAME WEIGHT: 105 LBS

This sheet is intended to highlight EcoFoot's products and specifications. Information is subject to change without notice. EcoFoot takes responsibility for providing quality materials that meet published product specification. However, neither EcoFoot nor its representatives practice architecture or engineering. Therefore, EcoFoot offers no opinion on, and expressly disclaims any responsibility for the soundness of any building or structure on which its products may be applied. If questions arise regarding the soundness of structure, building envelope, or its ability to support planned installation, the Owner should consult relevant professionals before proceeding. EcoFoot accepts no liability for any structural or building envelope failure or resultant damages, and no EcoFoot representative is authorized to vary this disclaimer.

EFMD8-PB4CB48-4



COMPONENTS (BOXED COUNT)	
LA-175 (18-24)	3
(2) PB4	2
(2) CB48	2
TOTAL	7

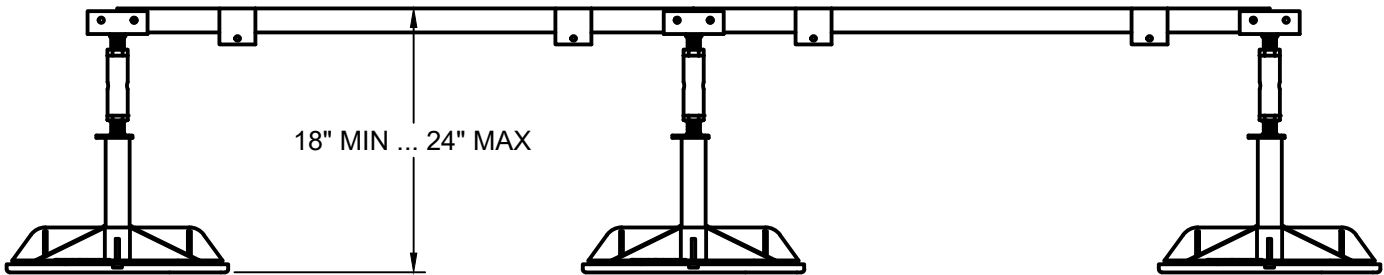
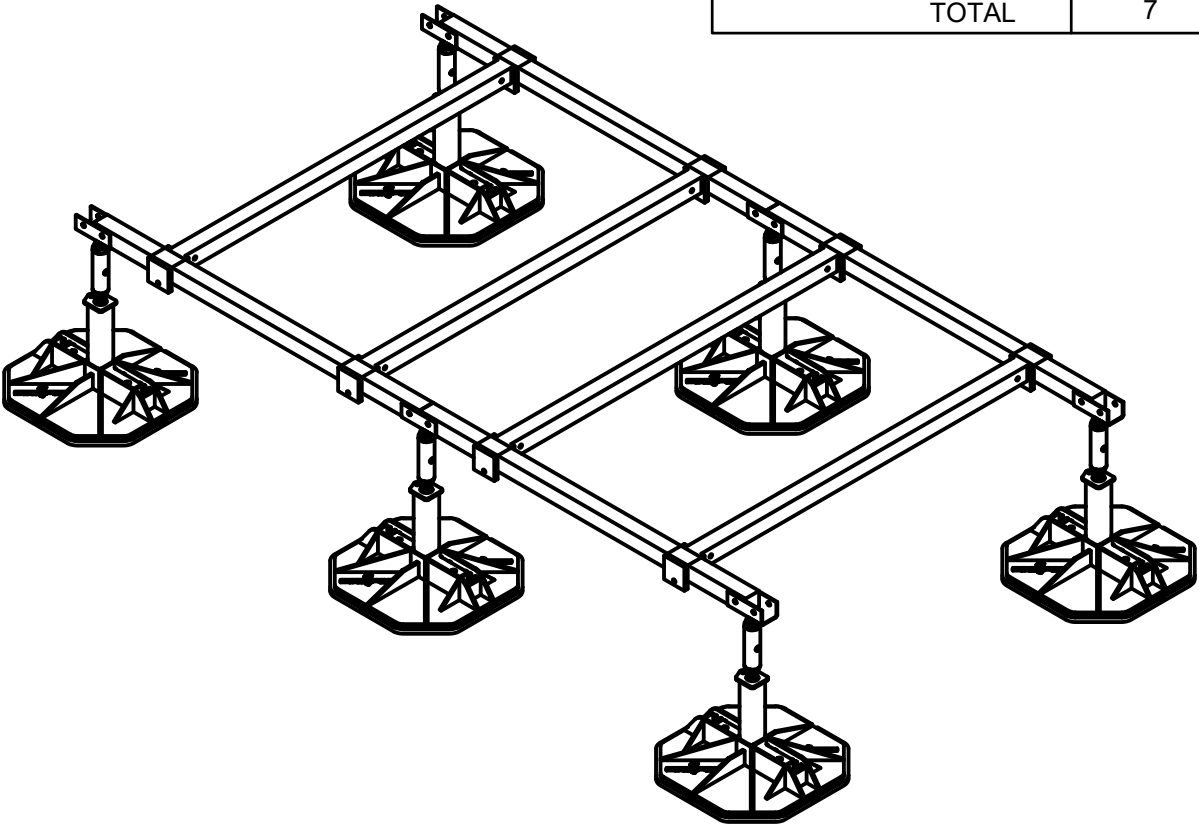
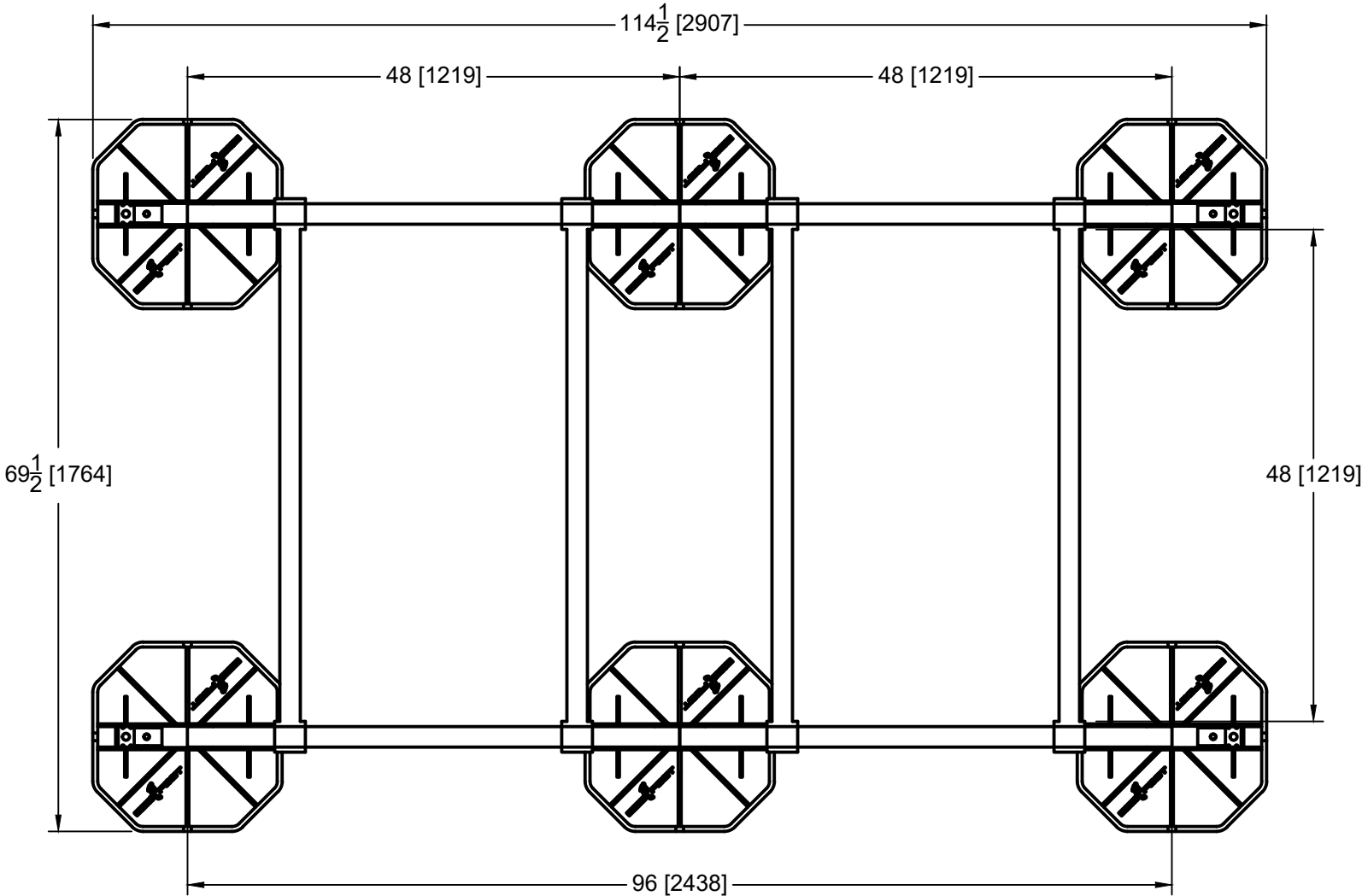

LOADING @ 2 PSI : 3600 LBS
ASSEMBLED FRAME WEIGHT: 215 LBS

This sheet is intended to highlight EcoFoot's products and specifications. Information is subject to change without notice. EcoFoot takes responsibility for providing quality materials that meet published product specification. However, neither EcoFoot nor its representatives practice architecture or engineering. Therefore, EcoFoot offers no opinion on, and expressly disclaims any responsibility for the soundness of any building or structure on which its products may be applied. If questions arise regarding the soundness of structure, building envelope, or its ability to support planned installation, the Owner should consult relevant professionals before proceeding. EcoFoot accepts no liability for any structural or building envelope failure or resultant damages, and no EcoFoot representative is authorized to vary this disclaimer.

EFMD8-PB4CB48-6



COMPONENTS (BOXED COUNT)	
LA-175 (18-24)	3
(2) PB4	2
(3) CB48	2
TOTAL	7

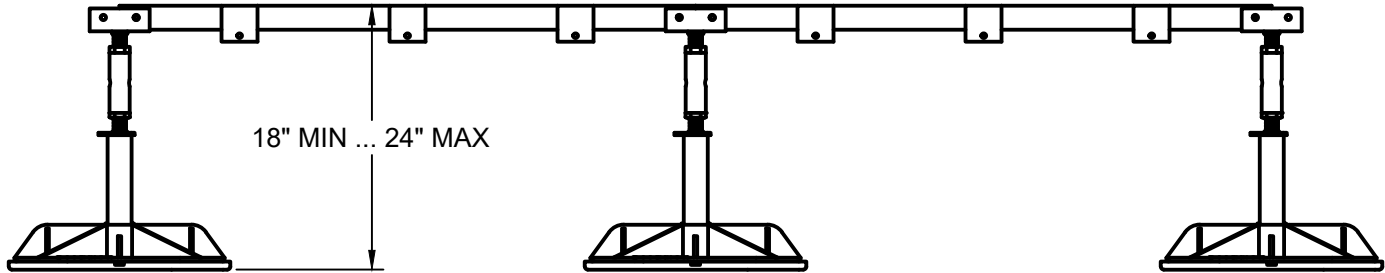
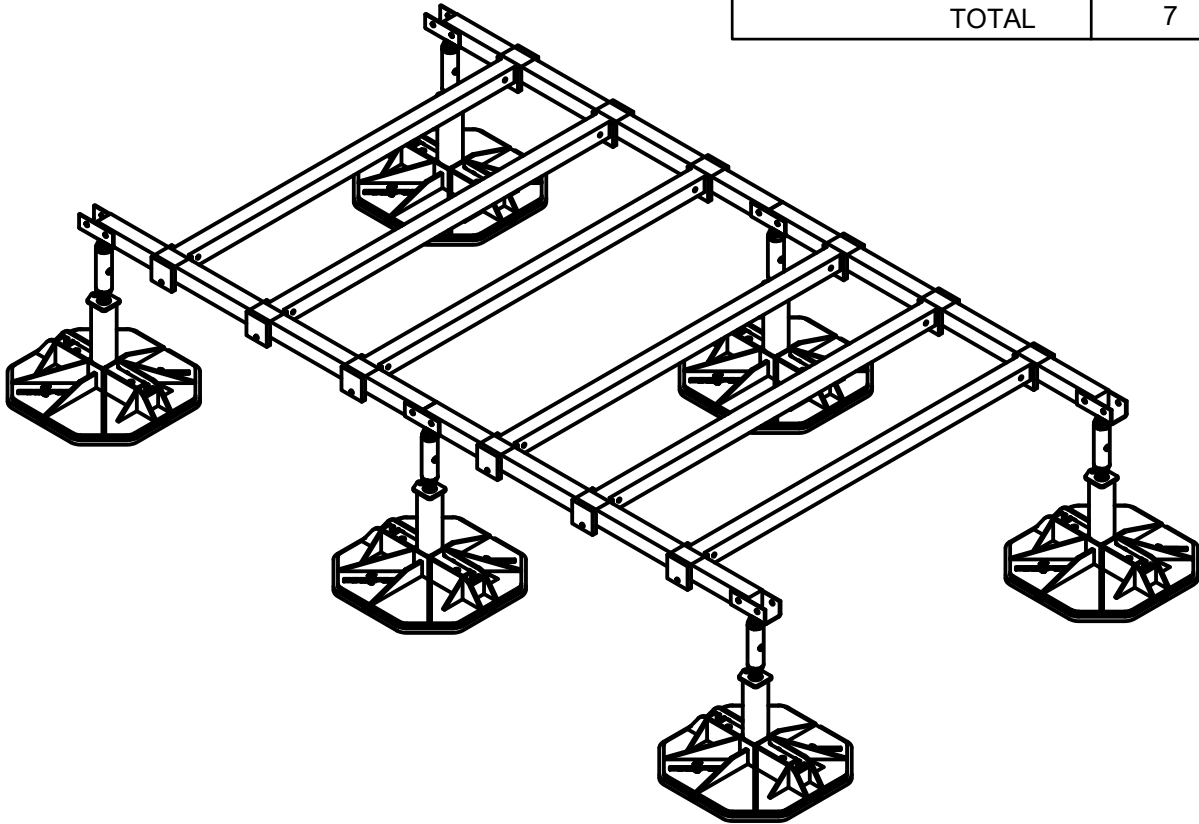
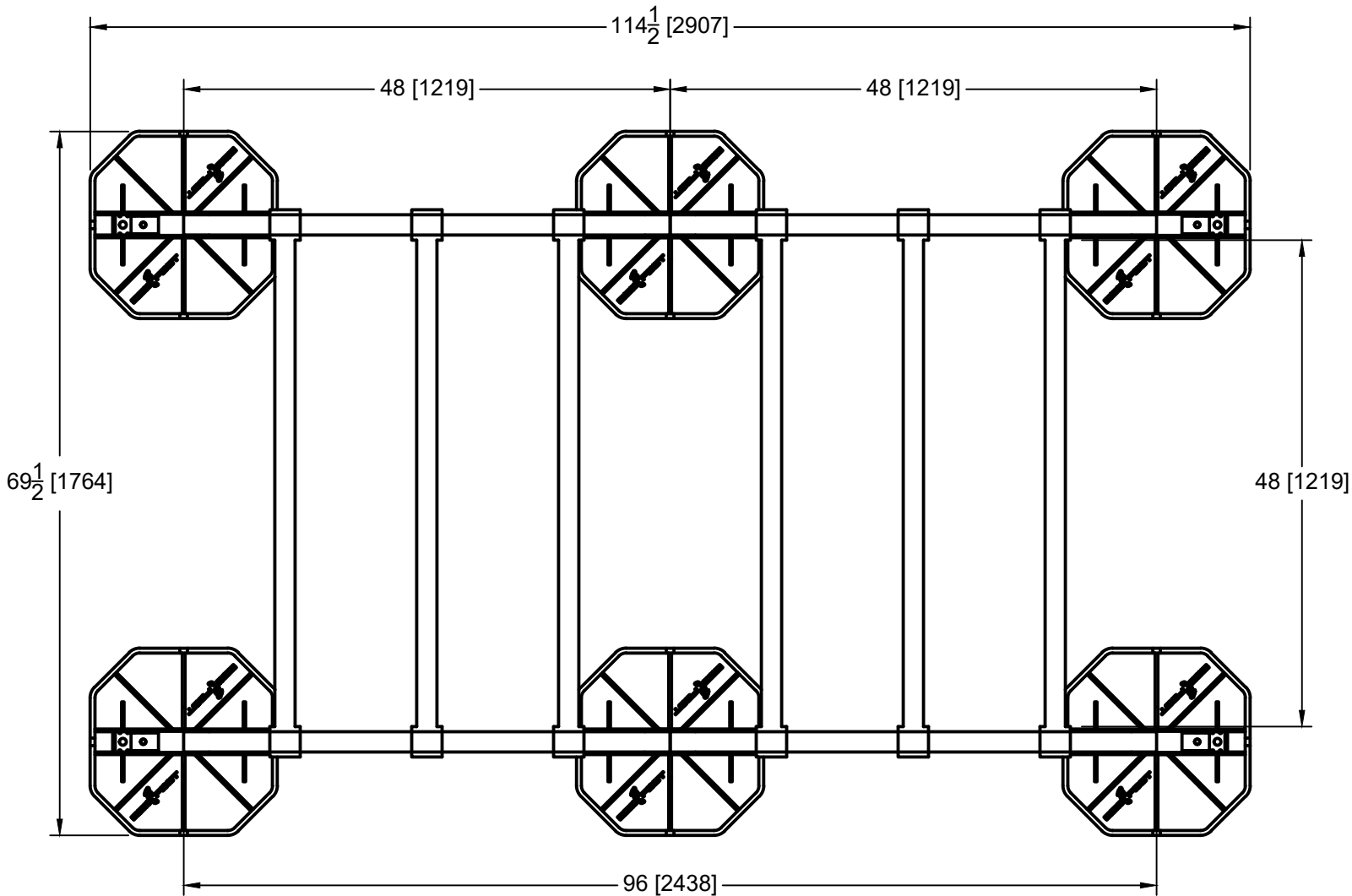

LOADING @ 2 PSI : 3600 LBS
ASSEMBLED FRAME WEIGHT: 230 LBS

This sheet is intended to highlight EcoFoot's products and specifications. Information is subject to change without notice. EcoFoot takes responsibility for providing quality materials that meet published product specification. However, neither EcoFoot nor its representatives practice architecture or engineering. Therefore, EcoFoot offers no opinion on, and expressly disclaims any responsibility for the soundness of any building or structure on which its products may be applied. If questions arise regarding the soundness of structure, building envelope, or its ability to support planned installation, the Owner should consult relevant professionals before proceeding. EcoFoot accepts no liability for any structural or building envelope failure or resultant damages, and no EcoFoot representative is authorized to vary this disclaimer.

EFMD12-PB4CB48-6



COMPONENTS (BOXED COUNT)	
LA-175 (18-24)	4
(2) PB4	3
(2) CB	3
TOTAL	10

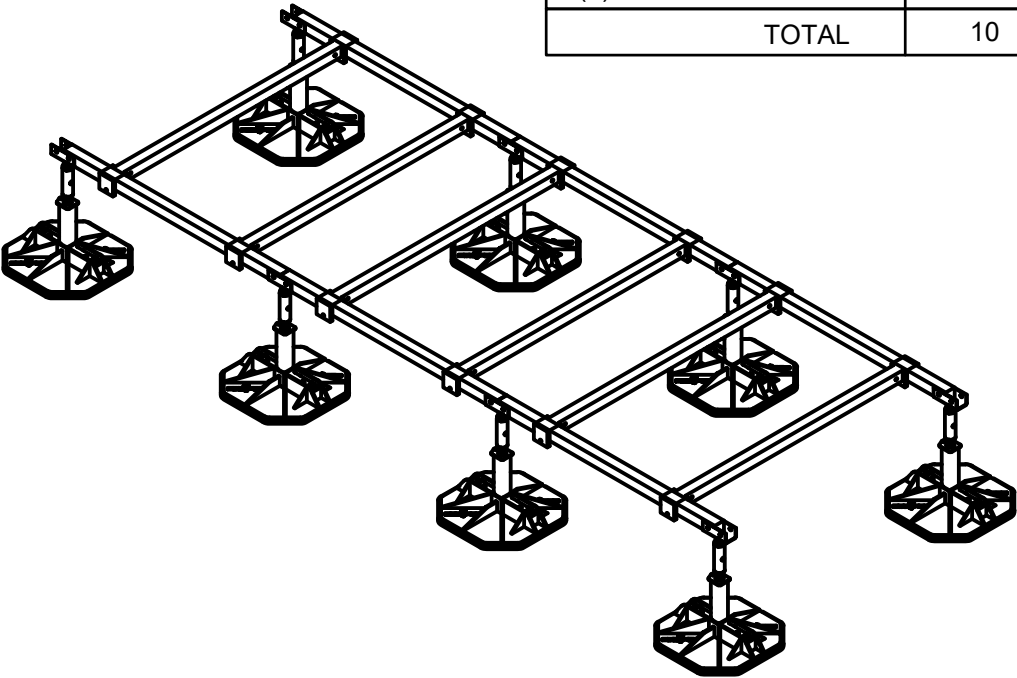
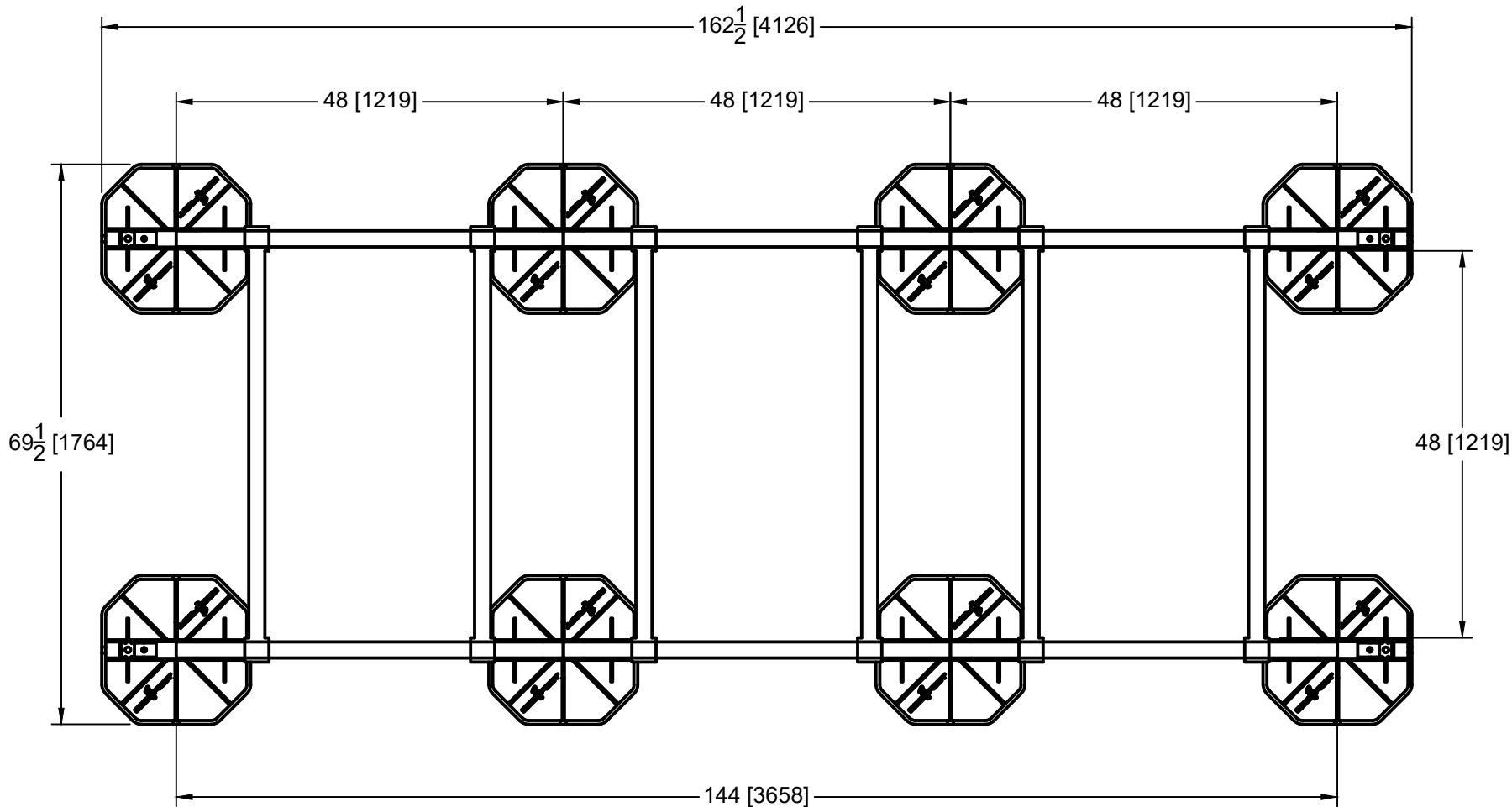

LOADING @ 2 PSI : 4800 LBS

ASSEMBLED FRAME WEIGHT: 305 LBS

This sheet is intended to highlight EcoFoot's products and specifications. Information is subject to change without notice. EcoFoot takes responsibility for providing quality materials that meet published product specification. However, neither EcoFoot nor its representatives practice architecture or engineering. Therefore, EcoFoot offers no opinion on, and expressly disclaims any responsibility for the soundness of any building or structure on which its products may be applied. If questions arise regarding the soundness of structure, building envelope, or its ability to support planned installation, the Owner should consult relevant professionals before proceeding. EcoFoot accepts no liability for any structural or building envelope failure or resultant damages, and no EcoFoot representative is authorized to vary this disclaimer.

EFMD12-PB4CB48-9



COMPONENTS (BOXED COUNT)	
LA-175 (18-24)	4
(2) PB4	3
(3) CB48	3
TOTAL	10

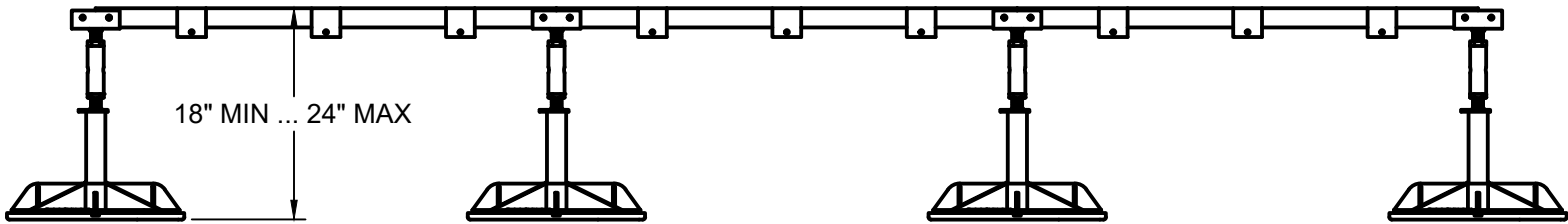
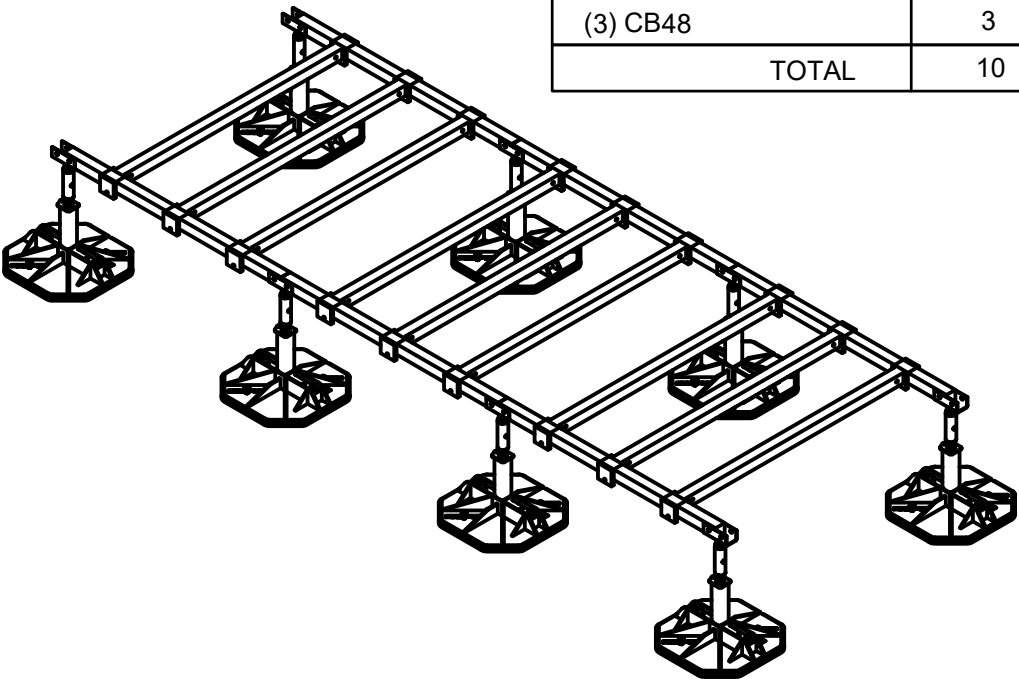
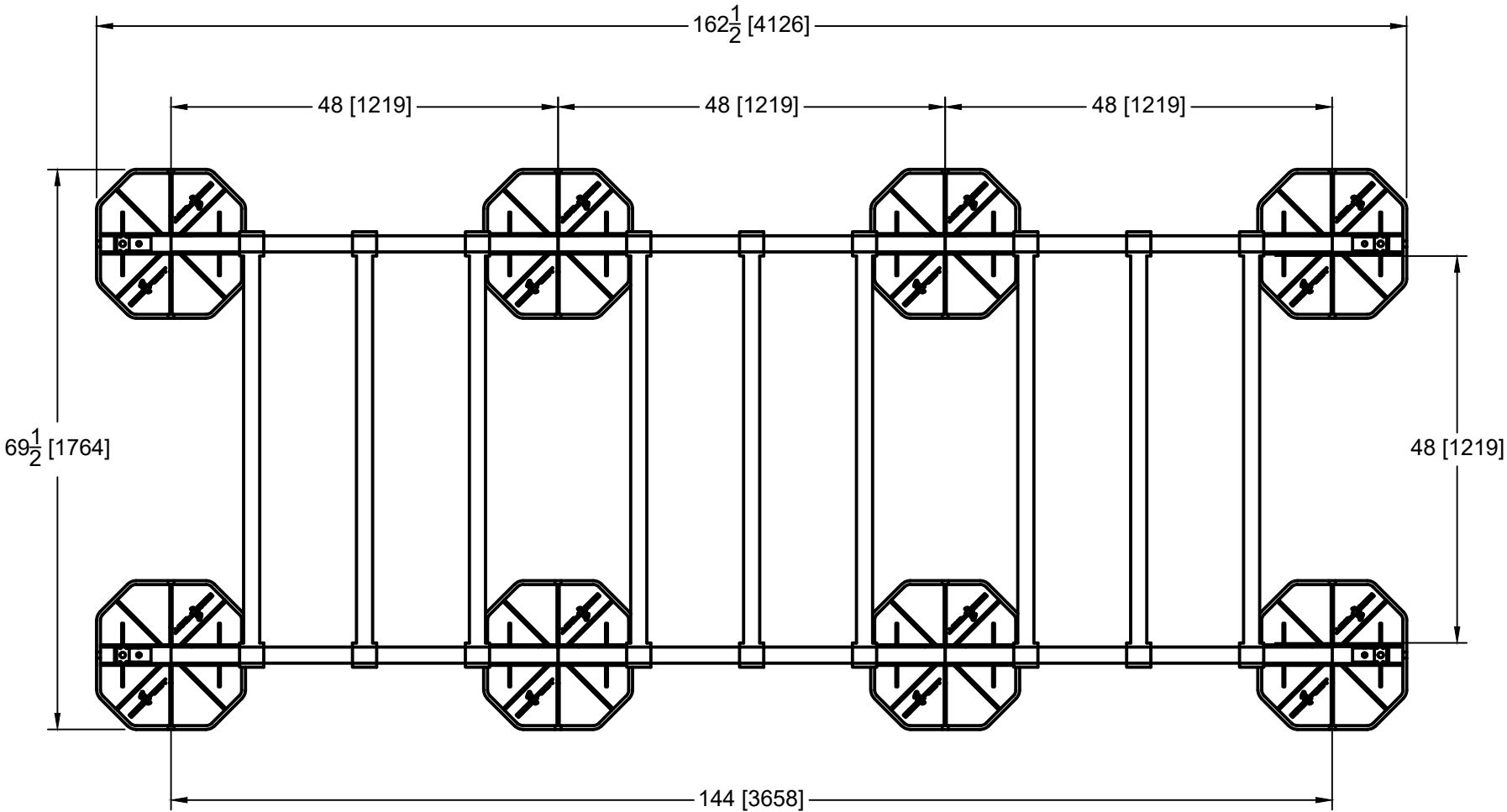

LOADING @ 2 PSI : 4800 LBS
ASSEMBLED FRAME WEIGHT: 320 LBS

This sheet is intended to highlight EcoFoot's products and specifications. Information is subject to change without notice. EcoFoot takes responsibility for providing quality materials that meet published product specification. However, neither EcoFoot nor its representatives practice architecture or engineering. Therefore, EcoFoot offers no opinion on, and expressly disclaims any responsibility for the soundness of any building or structure on which its products may be applied. If questions arise regarding the soundness of structure, building envelope, or its ability to support planned installation, the Owner should consult relevant professionals before proceeding. EcoFoot accepts no liability for any structural or building envelope failure or resultant damages, and no EcoFoot representative is authorized to vary this disclaimer.

EFMD16-PB4CB48-8



COMPONENTS (BOXED COUNT)	
LA-175 (18-24)	5
(2) PB4	4
(2) CB48	4
TOTAL	13

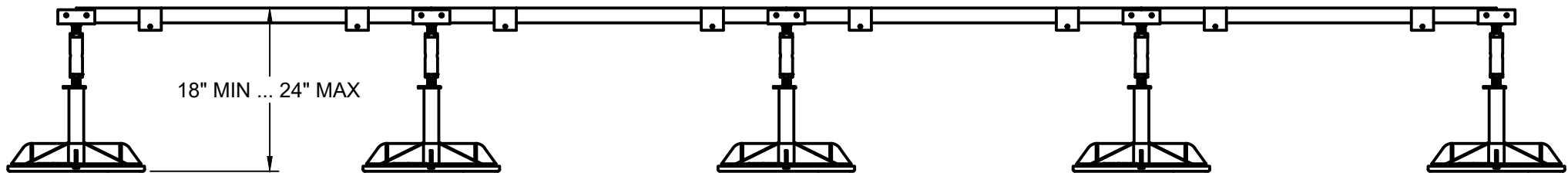
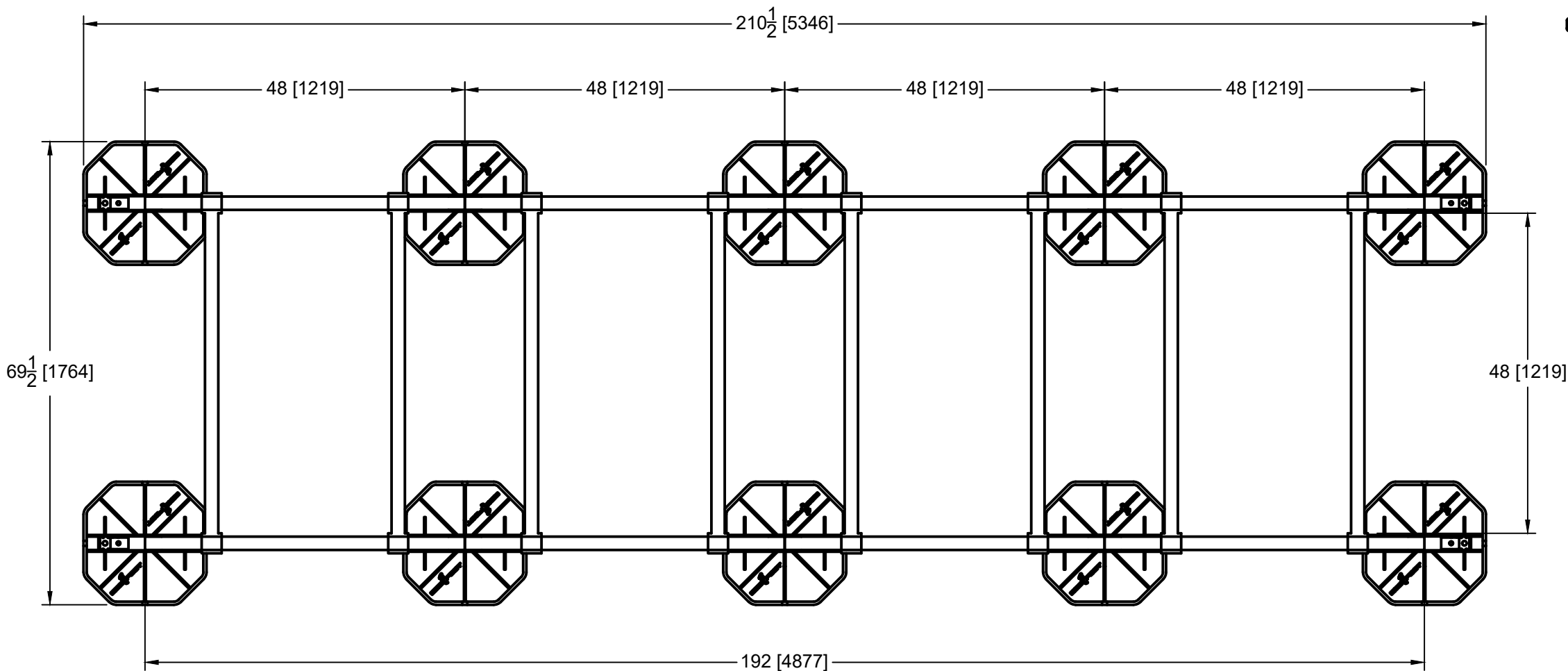
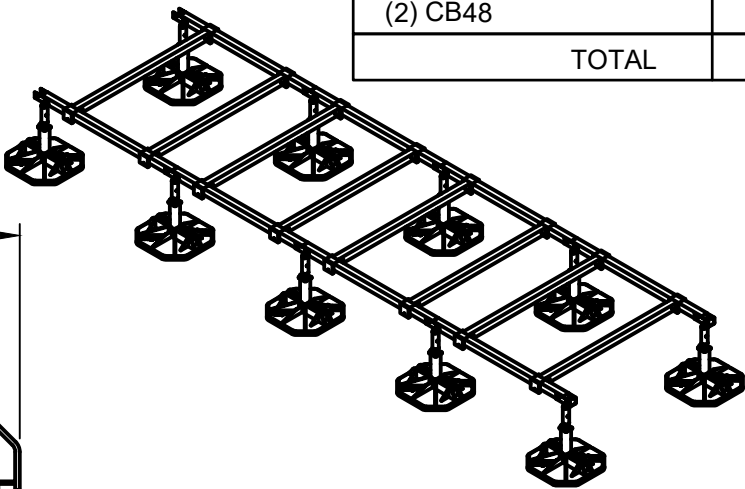

LOADING @ 2 PSI : 6000 LBS

ASSEMBLED FRAME WEIGHT: 395 LBS

This sheet is intended to highlight EcoFoot's products and specifications. Information is subject to change without notice. EcoFoot takes responsibility for providing quality materials that meet published product specification. However, neither EcoFoot nor its representatives practice architecture or engineering. Therefore, EcoFoot offers no opinion on, and expressly disclaims any responsibility for the soundness of any building or structure on which its products may be applied. If questions arise regarding the soundness of structure, building envelope, or its ability to support planned installation, the Owner should consult relevant professionals before proceeding. EcoFoot accepts no liability for any structural or building envelope failure or resultant damages, and no EcoFoot representative is authorized to vary this disclaimer.

EFMD16-PB4CB48-12



COMPONENTS (BOXED COUNT)	
LA-175 (18-24)	5
(2) PB4	4
(3) CB48	4
TOTAL	13

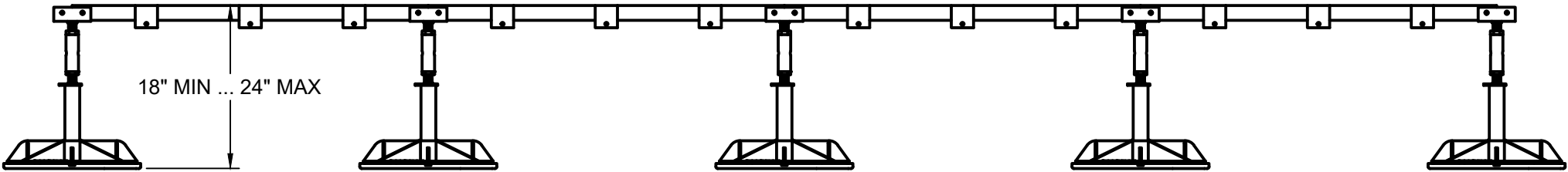
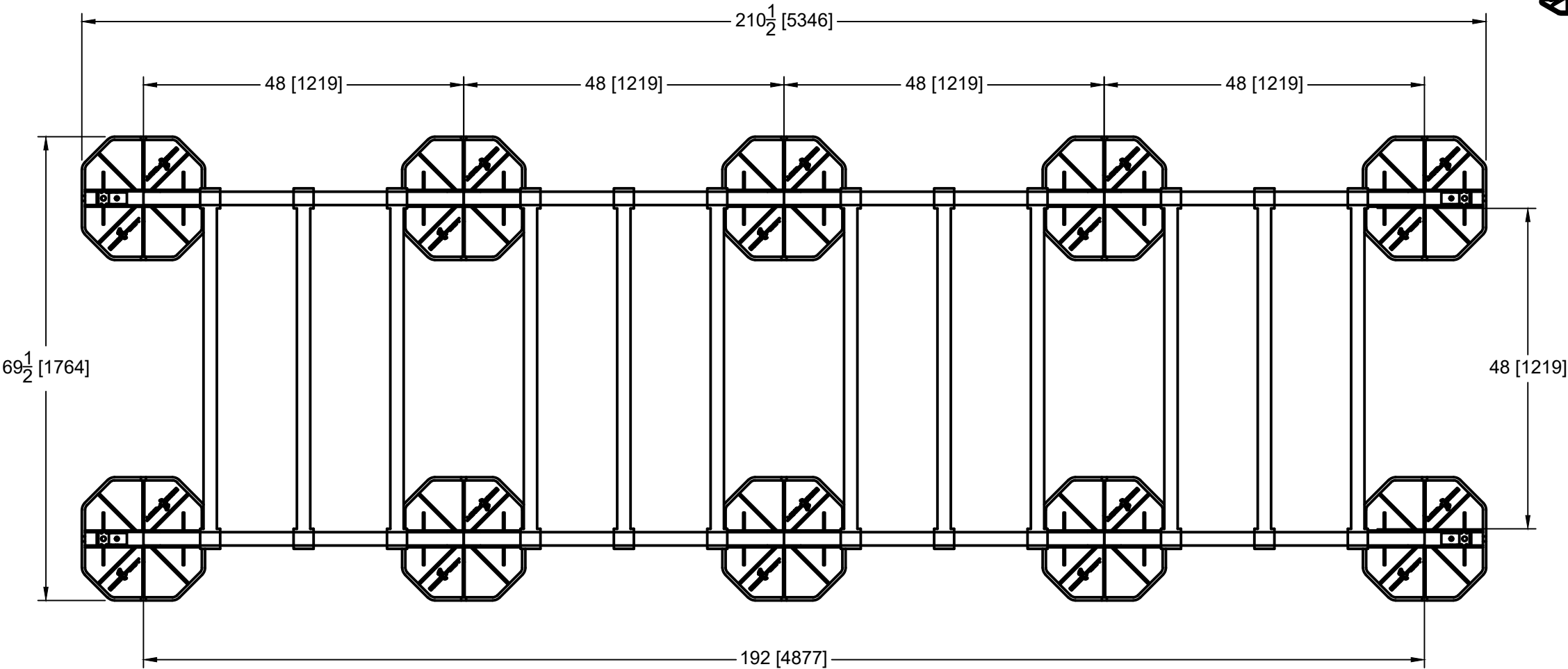
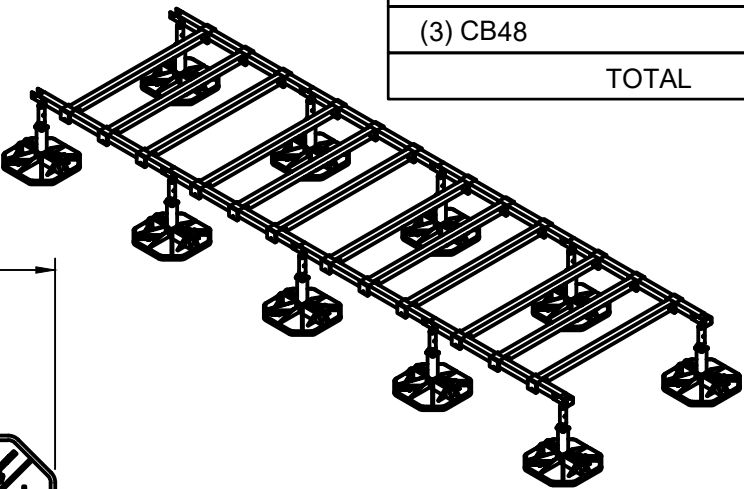

LOADING @ 2 PSI : 6000 LBS
ASSEMBLED FRAME WEIGHT: 410 LBS

This sheet is intended to highlight EcoFoot's products and specifications. Information is subject to change without notice. EcoFoot takes responsibility for providing quality materials that meet published product specification. However, neither EcoFoot nor its representatives practice architecture or engineering. Therefore, EcoFoot offers no opinion on, and expressly disclaims any responsibility for the soundness of any building or structure on which its products may be applied. If questions arise regarding the soundness of structure, building envelope, or its ability to support planned installation, the Owner should consult relevant professionals before proceeding. EcoFoot accepts no liability for any structural or building envelope failure or resultant damages, and no EcoFoot representative is authorized to vary this disclaimer.

EFMD20-PB4CB48-10



COMPONENTS (BOXED COUNT)	
LA-175 (18-24)	6
(2) PB4	5
(2) CB48	5
TOTAL	16

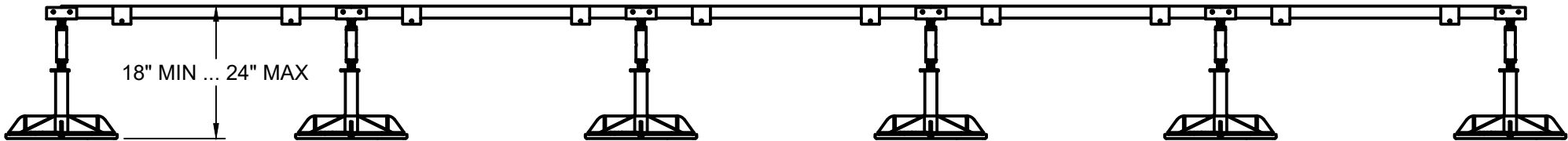
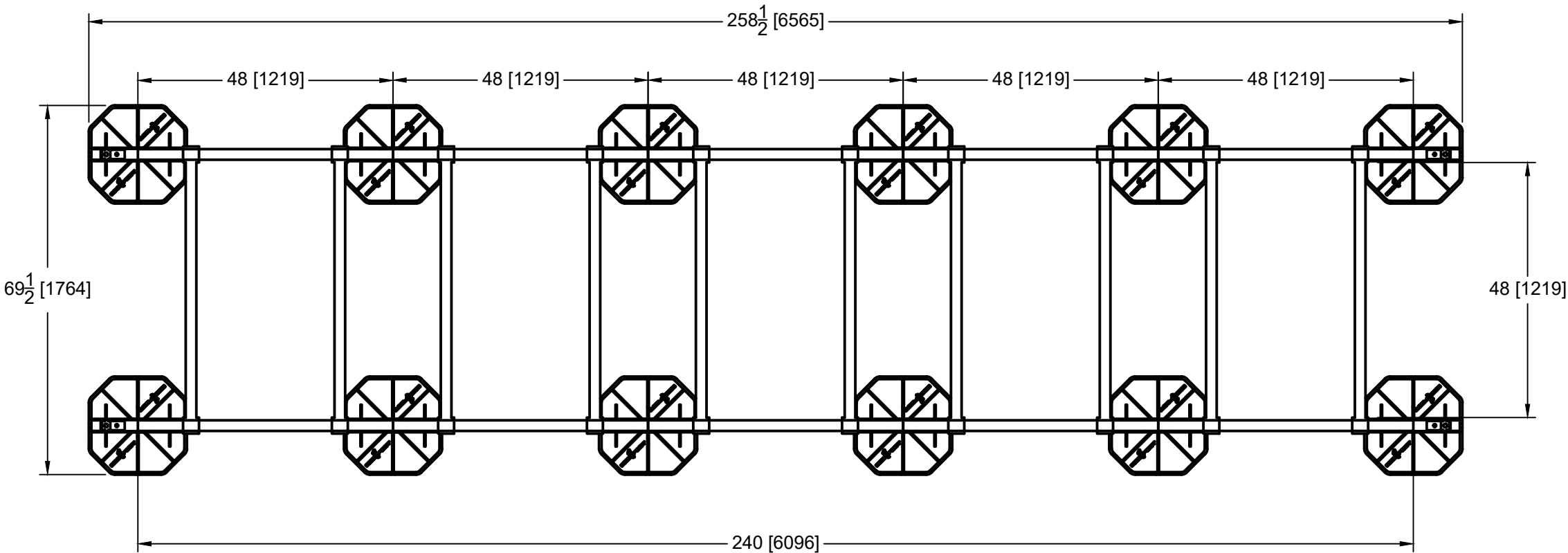
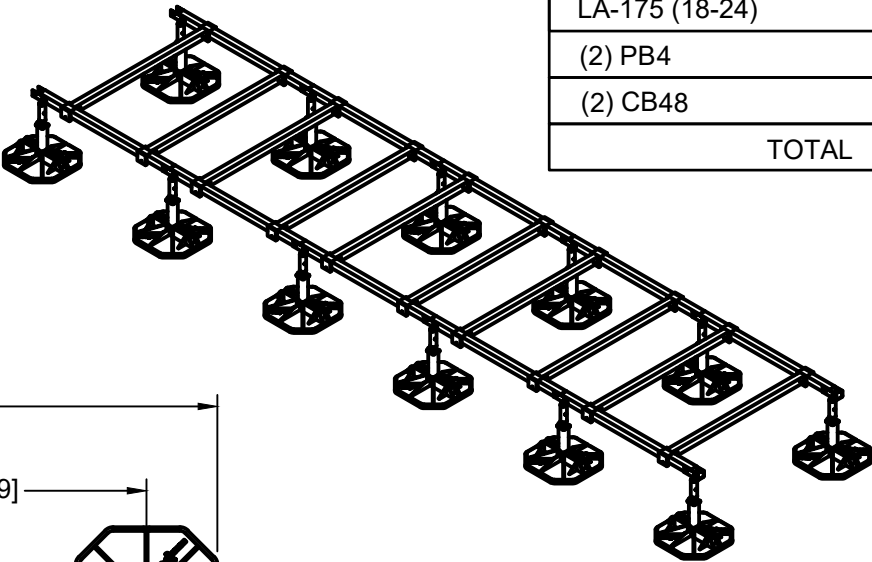

· LOADING @ 2 PSI : 7200 LBS
ASSEMBLED FRAME WEIGHT: 485 LBS

This sheet is intended to highlight EcoFoot's products and specifications. Information is subject to change without notice. EcoFoot takes responsibility for providing quality materials that meet published product specification. However, neither EcoFoot nor its representatives practice architecture or engineering. Therefore, EcoFoot offers no opinion on, and expressly disclaims any responsibility for the soundness of any building or structure on which its products may be applied. If questions arise regarding the soundness of structure, building envelope, or its ability to support planned installation, the Owner should consult relevant professionals before proceeding. EcoFoot accepts no liability for any structural or building envelope failure or resultant damages, and no EcoFoot representative is authorized to vary this disclaimer.

EFMD20-PB4CB48-15



COMPONENTS (BOXED COUNT)	
LA-175 (18-24)	6
(2) PB4	5
(3) CB48	5
TOTAL	16

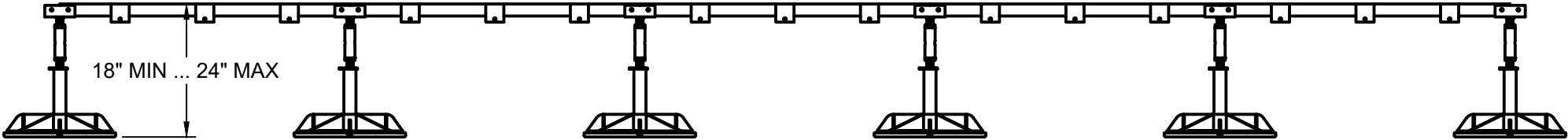
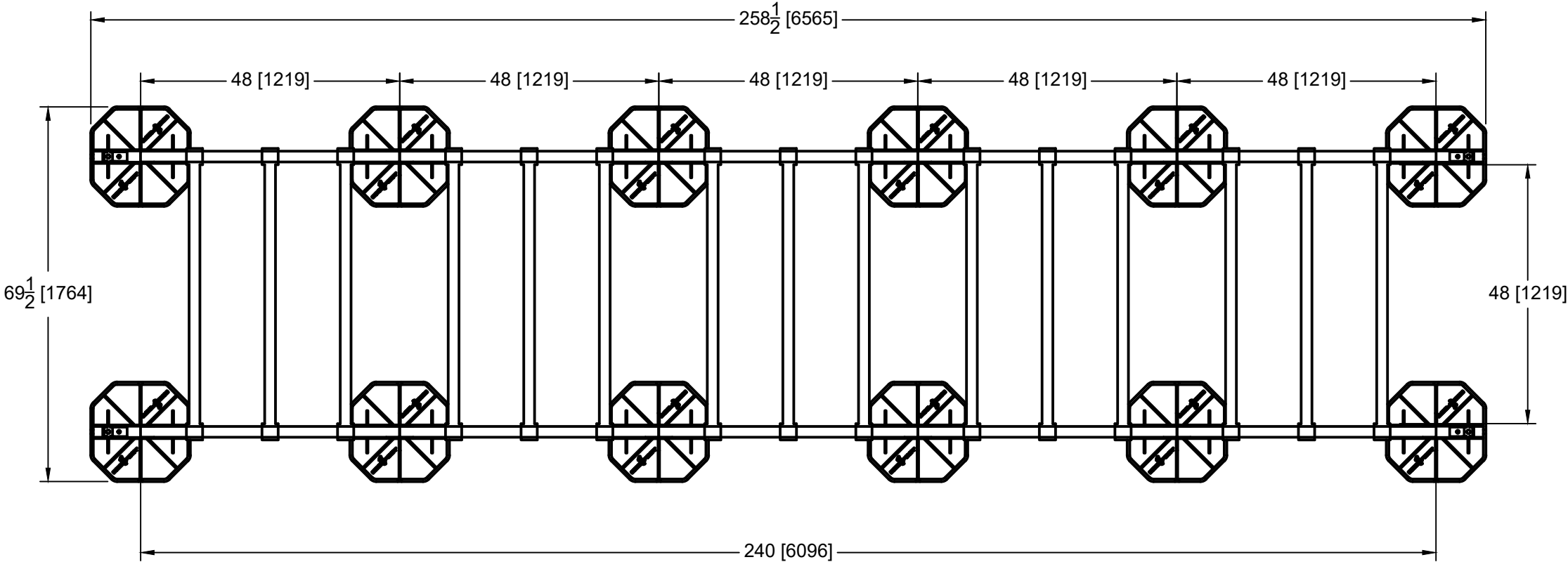
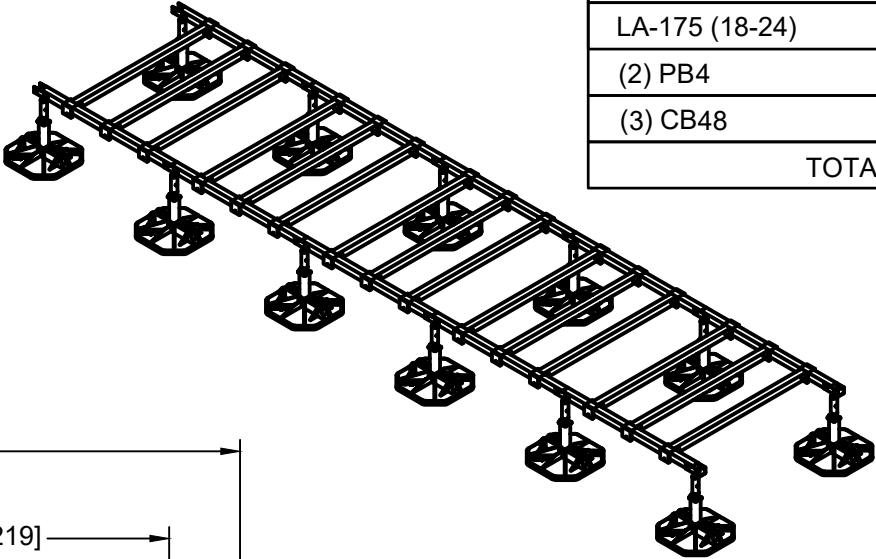

LOADING @ 2 PSI : 7200 LBS
ASSEMBLED FRAME WEIGHT: 515 LBS

This sheet is intended to highlight EcoFoot's products and specifications. Information is subject to change without notice. EcoFoot takes responsibility for providing quality materials that meet published product specification. However, neither EcoFoot nor its representatives practice architecture or engineering. Therefore, EcoFoot offers no opinion on, and expressly disclaims any responsibility for the soundness of any building or structure on which its products may be applied. If questions arise regarding the soundness of structure, building envelope, or its ability to support planned installation, the Owner should consult relevant professionals before proceeding. EcoFoot accepts no liability for any structural or building envelope failure or resultant damages, and no EcoFoot representative is authorized to vary this disclaimer.

EFMD24-PB4CB48-12



COMPONENTS (BOXED COUNT)	
LA-175 (18-24)	7
(2) PB4	6
(2) CB48	6
TOTAL	19

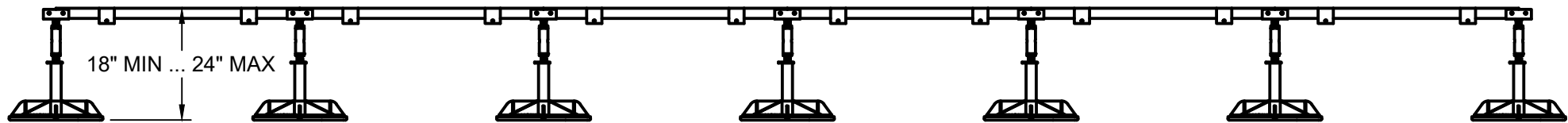
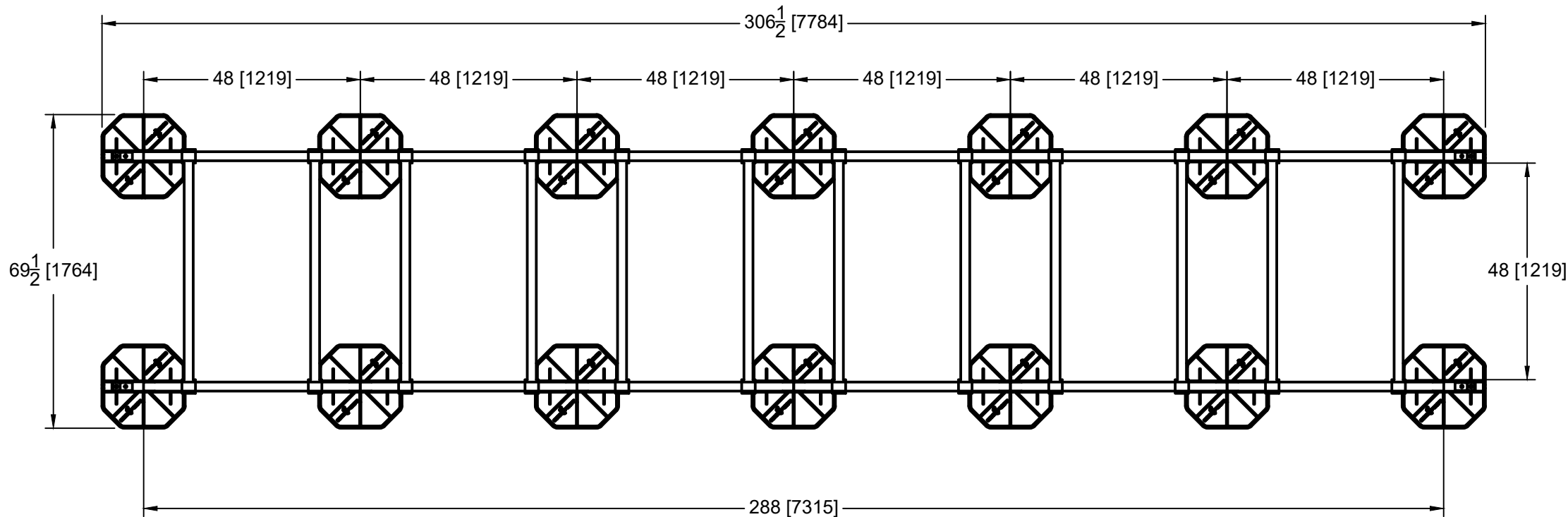
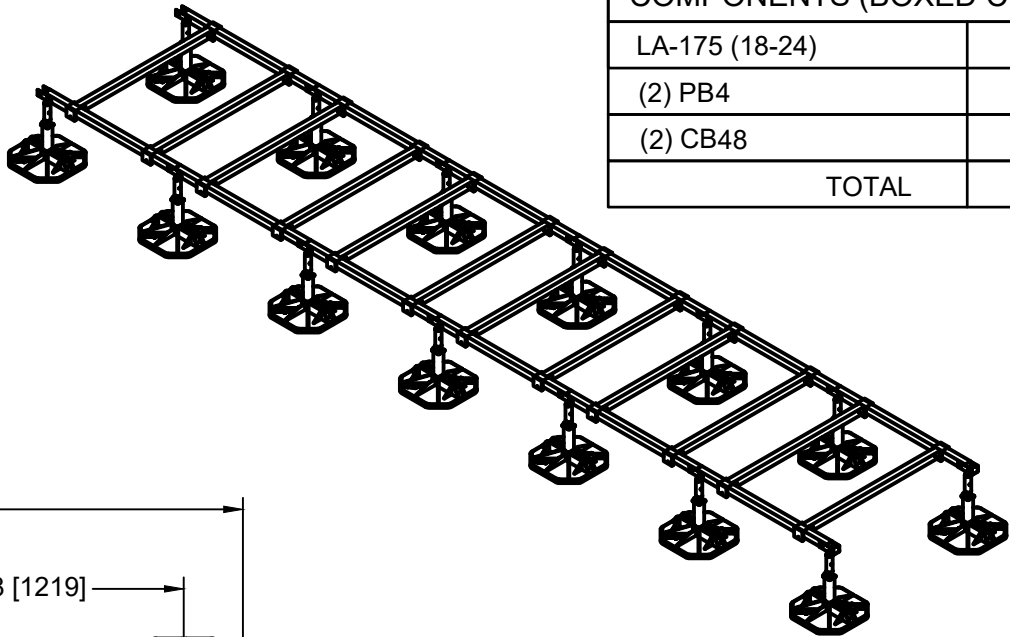

LOADING @ 2 PSI : 8400 LBS
ASSEMBLED FRAME WEIGHT: 575 LBS

This sheet is intended to highlight EcoFoot's products and specifications. Information is subject to change without notice. EcoFoot takes responsibility for providing quality materials that meet published product specification. However, neither EcoFoot nor its representatives practice architecture or engineering. Therefore, EcoFoot offers no opinion on, and expressly disclaims any responsibility for the soundness of any building or structure on which its products may be applied. If questions arise regarding the soundness of structure, building envelope, or its ability to support planned installation, the Owner should consult relevant professionals before proceeding. EcoFoot accepts no liability for any structural or building envelope failure or resultant damages, and no EcoFoot representative is authorized to vary this disclaimer.

EFMD24-PB4CB48-18



COMPONENTS (BOXED COUNT)	
LA-175 (18-24)	7
(2) PB4	6
(3) CB48	6
TOTAL	19

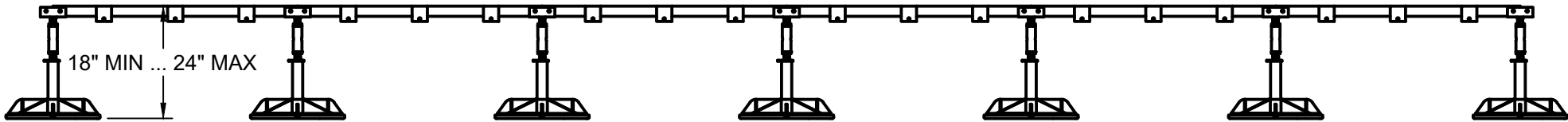
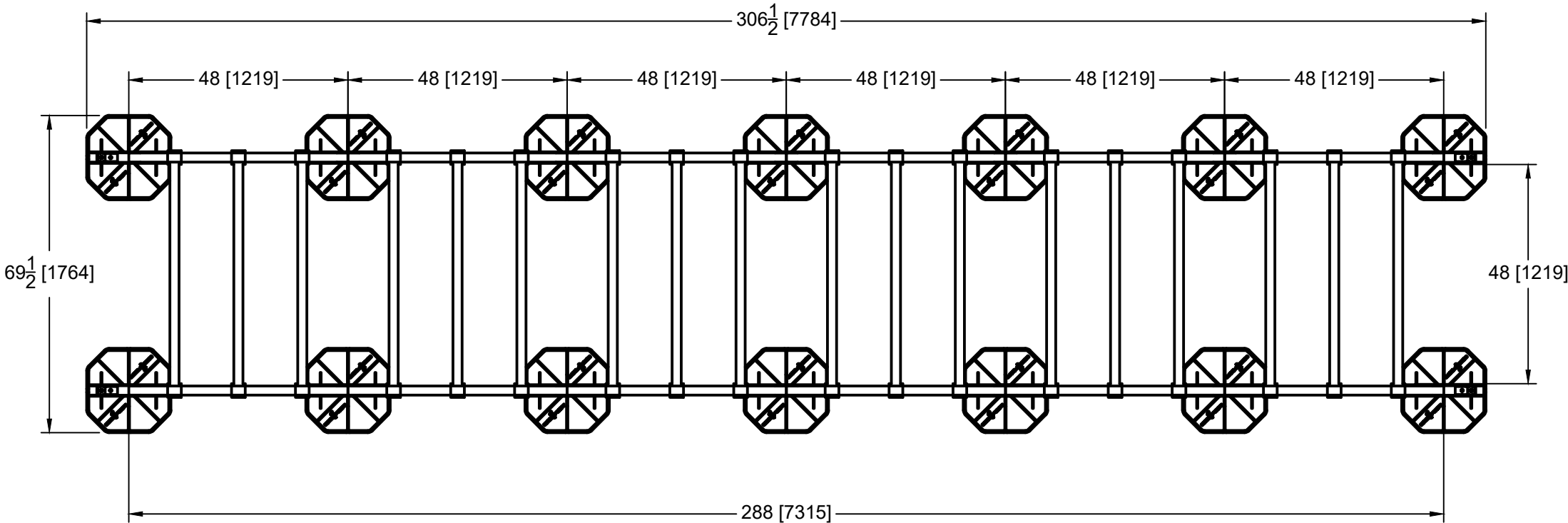
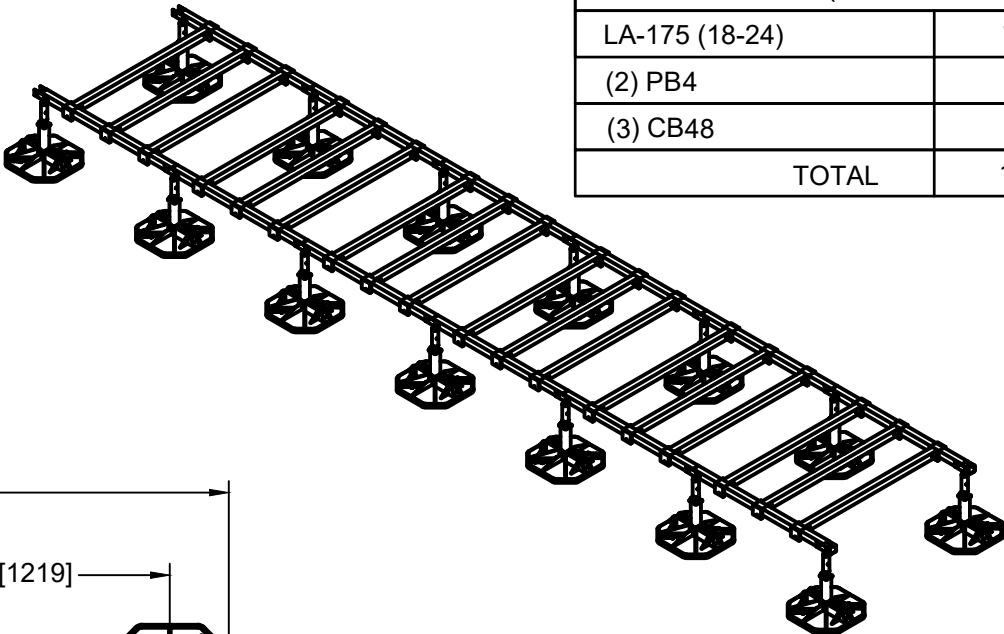

LOADING @ 2 PSI : 8400 LBS
ASSEMBLED FRAME WEIGHT: 620 LBS

This sheet is intended to highlight EcoFoot's products and specifications. Information is subject to change without notice. EcoFoot takes responsibility for providing quality materials that meet published product specification. However, neither EcoFoot nor its representatives practice architecture or engineering. Therefore, EcoFoot offers no opinion on, and expressly disclaims any responsibility for the soundness of any building or structure on which its products may be applied. If questions arise regarding the soundness of structure, building envelope, or its ability to support planned installation, the Owner should consult relevant professionals before proceeding. EcoFoot accepts no liability for any structural or building envelope failure or resultant damages, and no EcoFoot representative is authorized to vary this disclaimer.

EFMD28-PB4CB48-14



COMPONENTS (BOXED COUNT)	
LA-175 (18-24)	8
(2) PB4	7
(2) CB48	7
TOTAL	22

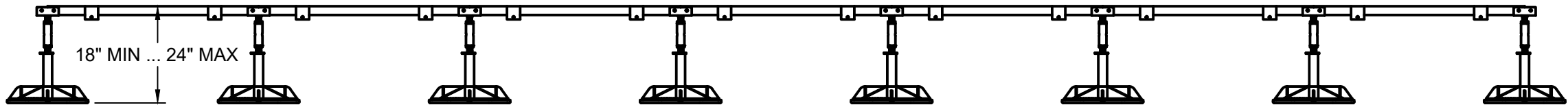
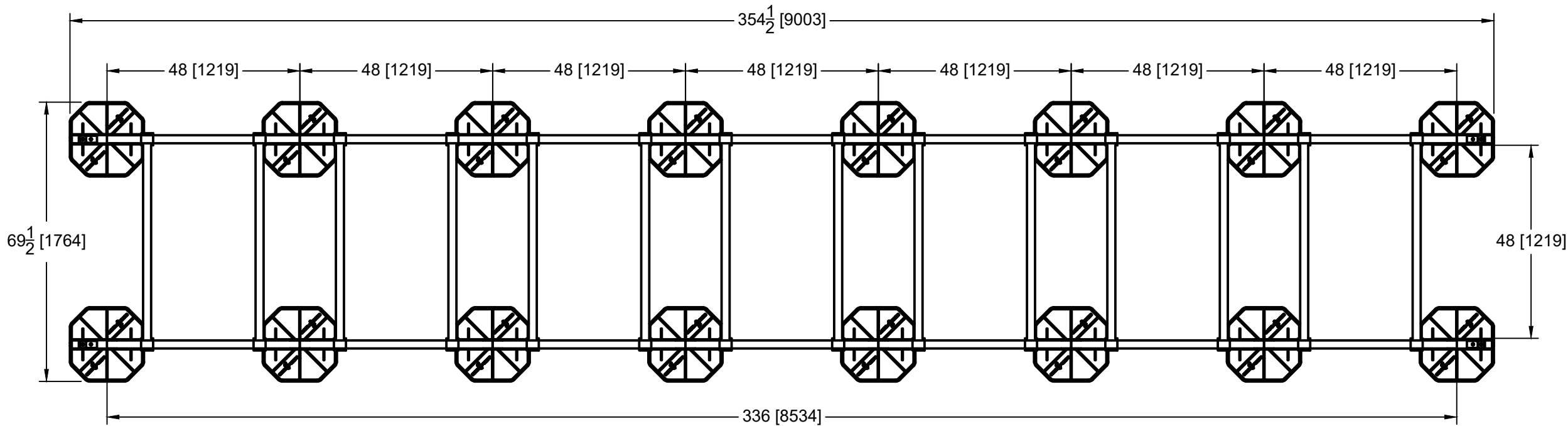
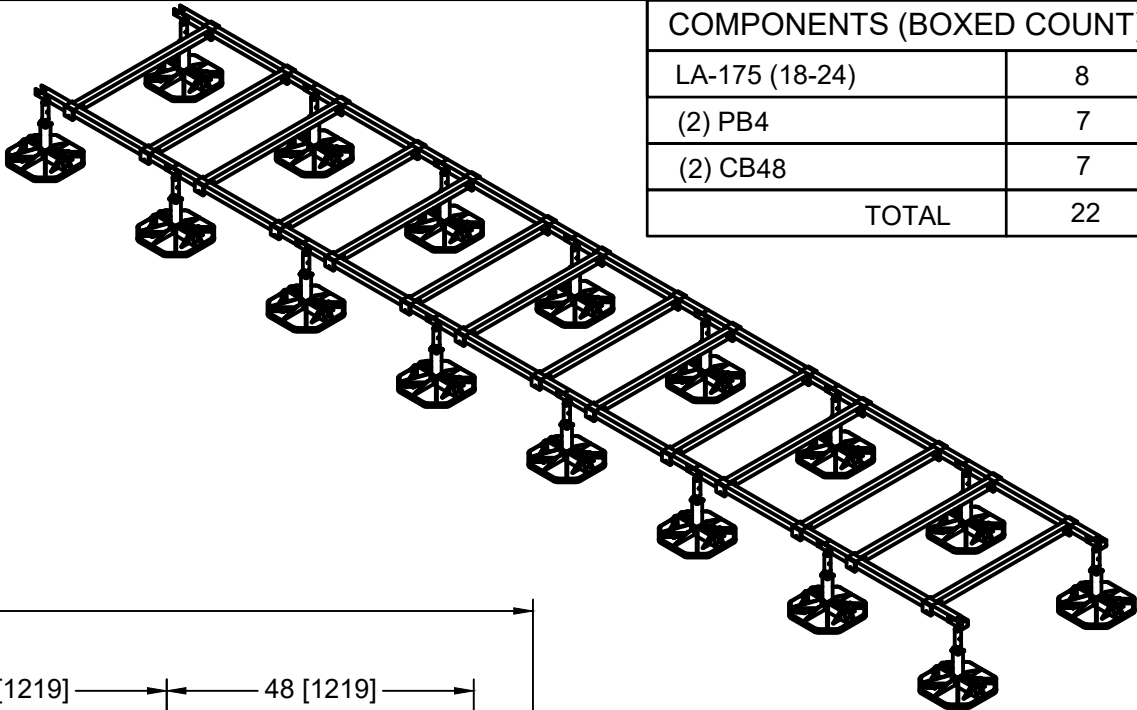

LOADING @ 2 PSI : 9600 LBS

ASSEMBLED FRAME WEIGHT: 665 LBS

This sheet is intended to highlight EcoFoot's products and specifications. Information is subject to change without notice. EcoFoot takes responsibility for providing quality materials that meet published product specification. However, neither EcoFoot nor its representatives practice architecture or engineering. Therefore, EcoFoot offers no opinion on, and expressly disclaims any responsibility for the soundness of any building or structure on which its products may be applied. If questions arise regarding the soundness of structure, building envelope, or its ability to support planned installation, the Owner should consult relevant professionals before proceeding. EcoFoot accepts no liability for any structural or building envelope failure or resultant damages, and no EcoFoot representative is authorized to vary this disclaimer.

EFMD28-PB4CB48-21



COMPONENTS (BOXED COUNT)	
LA-175 (18-24)	8
(2) PB4	7
(3) CB48	7
TOTAL	22

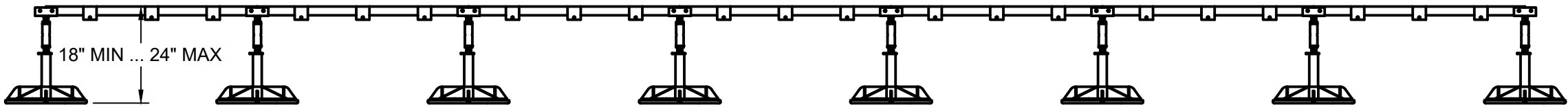
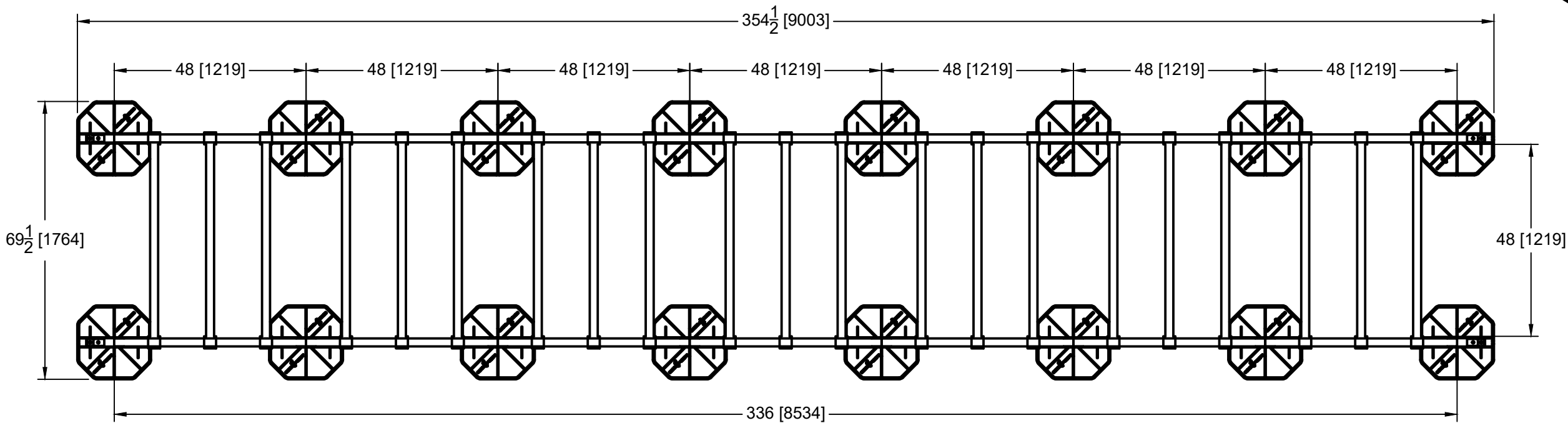
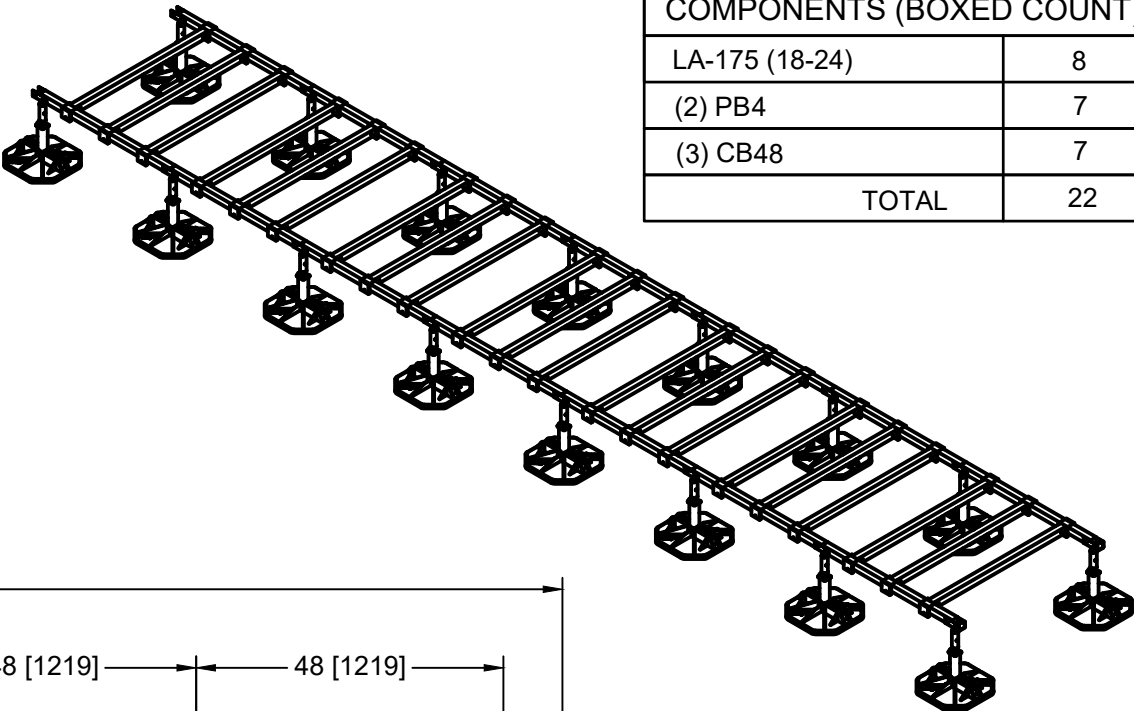

LOADING @ 2 PSI : 9600 LBS
ASSEMBLED FRAME WEIGHT: 725 LBS

This sheet is intended to highlight EcoFoot's products and specifications. Information is subject to change without notice. EcoFoot takes responsibility for providing quality materials that meet published product specification. However, neither EcoFoot nor its representatives practice architecture or engineering. Therefore, EcoFoot offers no opinion on, and expressly disclaims any responsibility for the soundness of any building or structure on which its products may be applied. If questions arise regarding the soundness of structure, building envelope, or its ability to support planned installation, the Owner should consult relevant professionals before proceeding. EcoFoot accepts no liability for any structural or building envelope failure or resultant damages, and no EcoFoot representative is authorized to vary this disclaimer.

EFMD32-PB4CB48-16



COMPONENTS (BOXED COUNT)	
LA-175 (18-24)	9
(2) PB4	8
(2) CB48	8
TOTAL	25

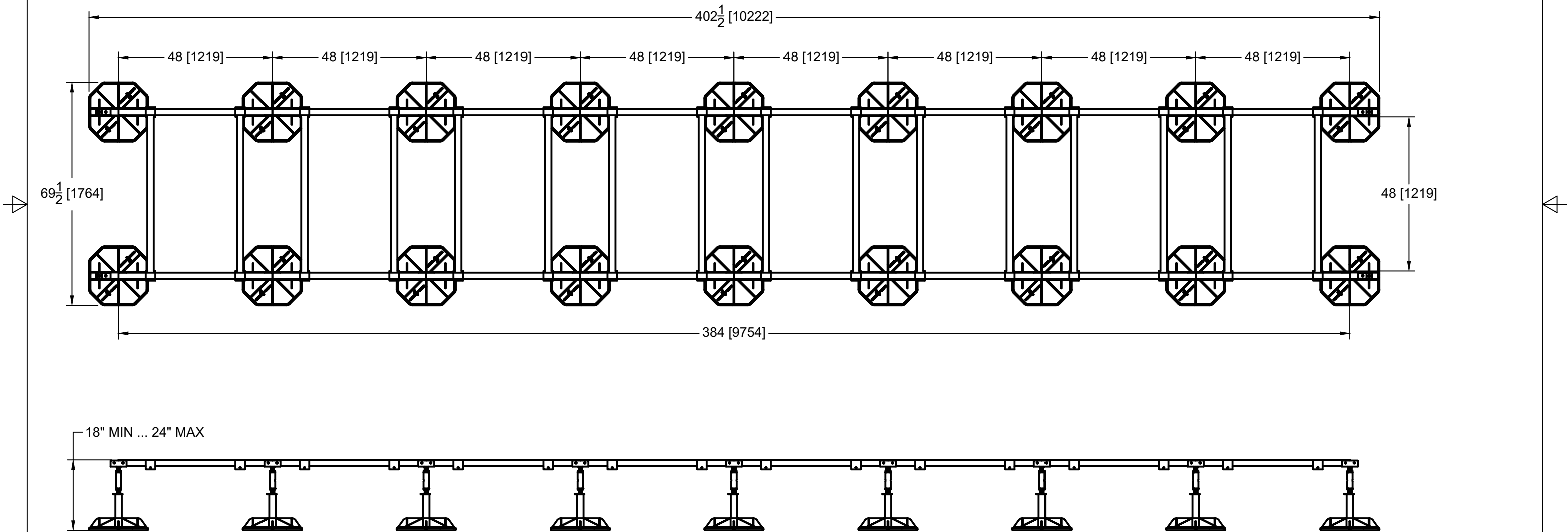
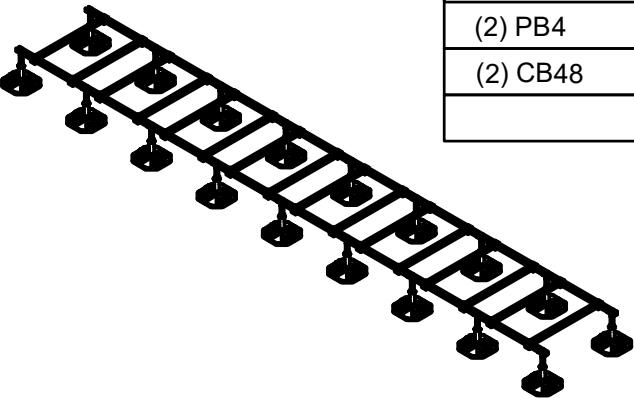

LOADING @ 2 PSI : 10800 LBS
ASSEMBLED FRAME WEIGHT: 755 LBS

This sheet is intended to highlight EcoFoot's products and specifications. Information is subject to change without notice. EcoFoot takes responsibility for providing quality materials that meet published product specification. However, neither EcoFoot nor its representatives practice architecture or engineering. Therefore, EcoFoot offers no opinion on, and expressly disclaims any responsibility for the soundness of any building or structure on which its products may be applied. If questions arise regarding the soundness of structure, building envelope, or its ability to support planned installation, the Owner should consult relevant professionals before proceeding. EcoFoot accepts no liability for any structural or building envelope failure or resultant damages, and no EcoFoot representative is authorized to vary this disclaimer.

EFMD32-PB4CB48-24



COMPONENTS (BOXED COUNT)	
LA-175 (18-24)	9
(2) PB4	8
(3) CB48	8
TOTAL	25

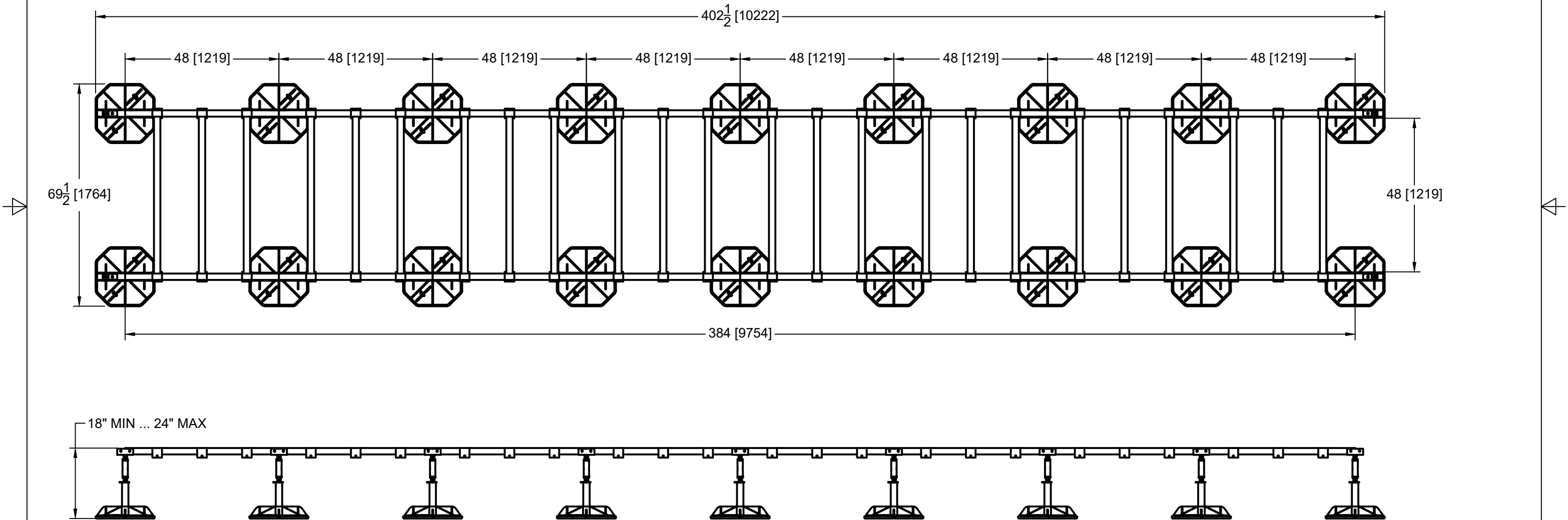
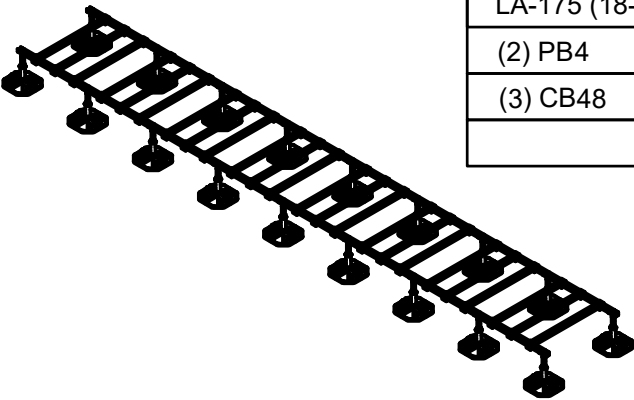

LOADING @ 2 PSI : 10800 LBS
ASSEMBLED FRAME WEIGHT: 830 LBS

This sheet is intended to highlight EcoFoot's products and specifications. Information is subject to change without notice. EcoFoot takes responsibility for providing quality materials that meet published product specification. However, neither EcoFoot nor its representatives practice architecture or engineering. Therefore, EcoFoot offers no opinion on, and expressly disclaims any responsibility for the soundness of any building or structure on which its products may be applied. If questions arise regarding the soundness of structure, building envelope, or its ability to support planned installation, the Owner should consult relevant professionals before proceeding. EcoFoot accepts no liability for any structural or building envelope failure or resultant damages, and no EcoFoot representative is authorized to vary this disclaimer.

EFMD36-PB4CB48-18



COMPONENTS (BOXED COUNT)	
LA-175 (18-24)	10
(2) PB4	9
(2) CB48	9
TOTAL	28

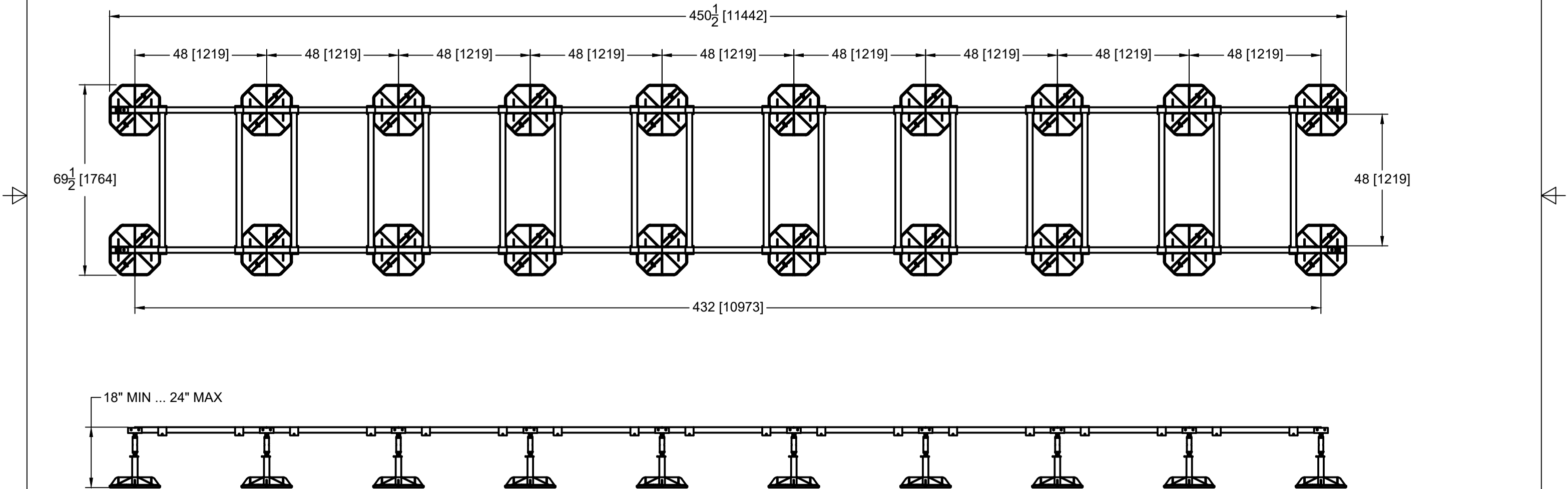
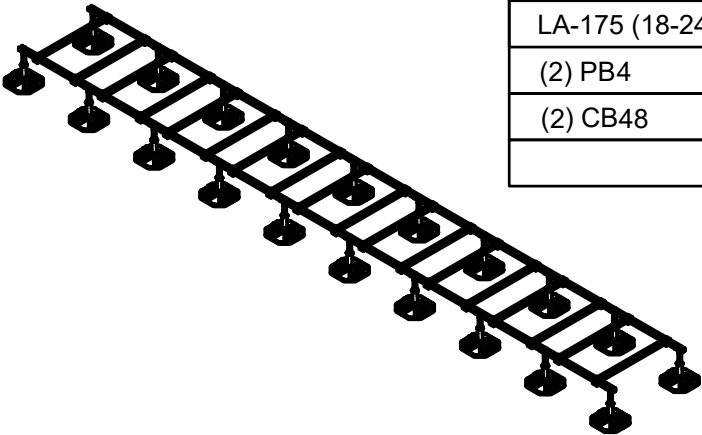

LOADING @ 2 PSI : 12000 LBS
ASSEMBLED FRAME WEIGHT: 845 LBS

This sheet is intended to highlight EcoFoot's products and specifications. Information is subject to change without notice. EcoFoot takes responsibility for providing quality materials that meet published product specification. However, neither EcoFoot nor its representatives practice architecture or engineering. Therefore, EcoFoot offers no opinion on, and expressly disclaims any responsibility for the soundness of any building or structure on which its products may be applied. If questions arise regarding the soundness of structure, building envelope, or its ability to support planned installation, the Owner should consult relevant professionals before proceeding. EcoFoot accepts no liability for any structural or building envelope failure or resultant damages, and no EcoFoot representative is authorized to vary this disclaimer.

EFMD36-PB4CB48-27



COMPONENTS (BOXED COUNT)	
LA-175 (18-24)	10
(2) PB4	9
(3) CB48	9
TOTAL	28

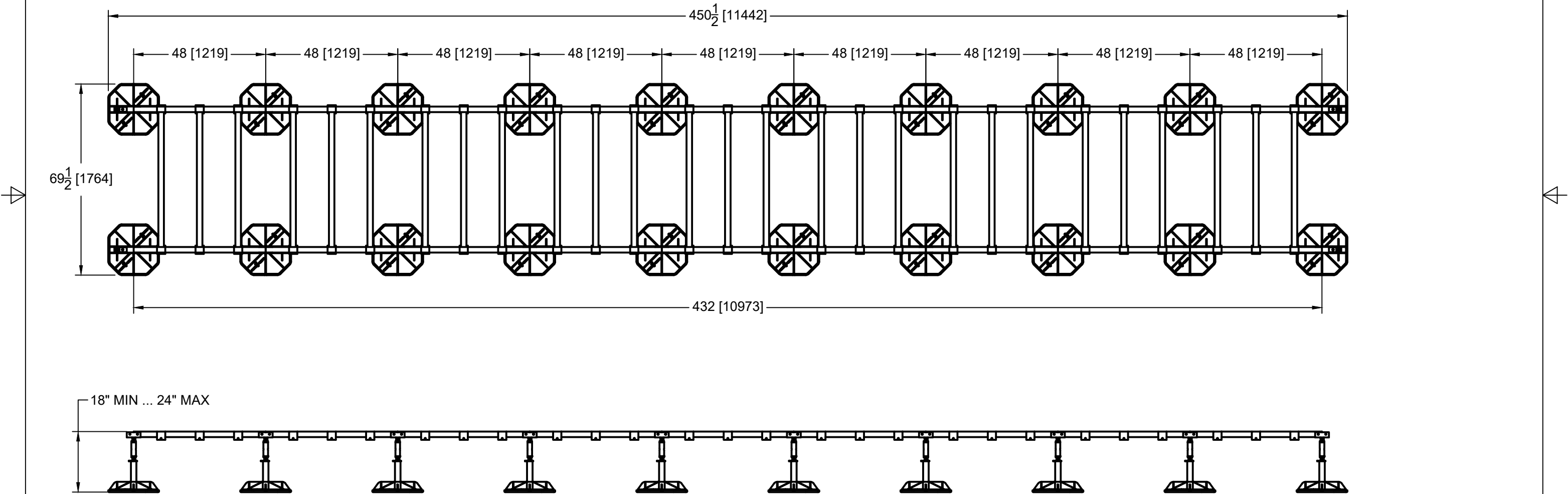
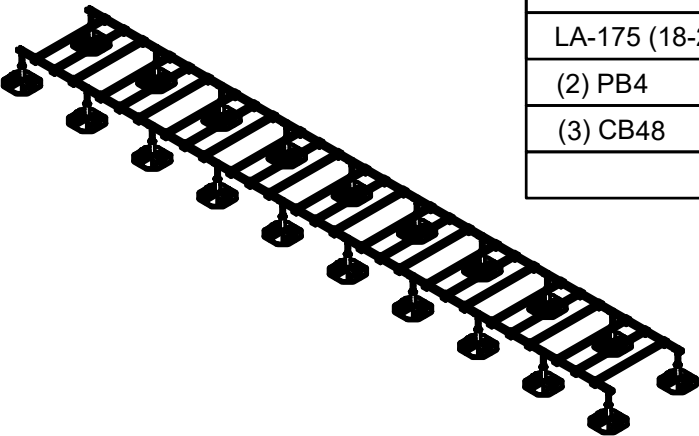

· LOADING @ 2 PSI : 12000 LBS
ASSEMBLED FRAME WEIGHT: 935 LBS

This sheet is intended to highlight EcoFoot's products and specifications. Information is subject to change without notice. EcoFoot takes responsibility for providing quality materials that meet published product specification. However, neither EcoFoot nor its representatives practice architecture or engineering. Therefore, EcoFoot offers no opinion on, and expressly disclaims any responsibility for the soundness of any building or structure on which its products may be applied. If questions arise regarding the soundness of structure, building envelope, or its ability to support planned installation, the Owner should consult relevant professionals before proceeding. EcoFoot accepts no liability for any structural or building envelope failure or resultant damages, and no EcoFoot representative is authorized to vary this disclaimer.

EFMD40-PB4CB48-20



COMPONENTS (BOXED COUNT)	
LA-175 (18-24)	11
(2) PB4	10
(2) CB48	10
TOTAL	31

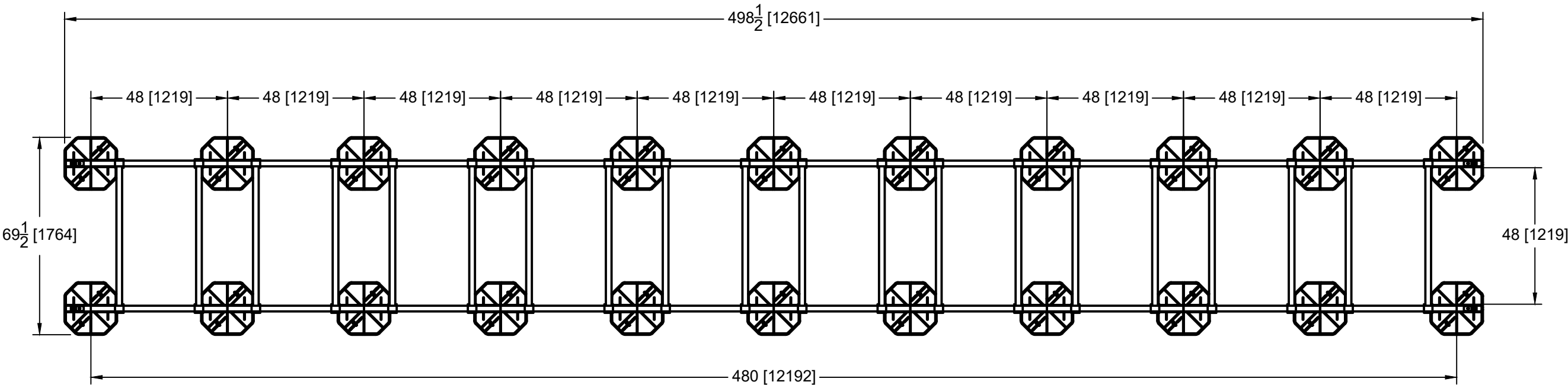
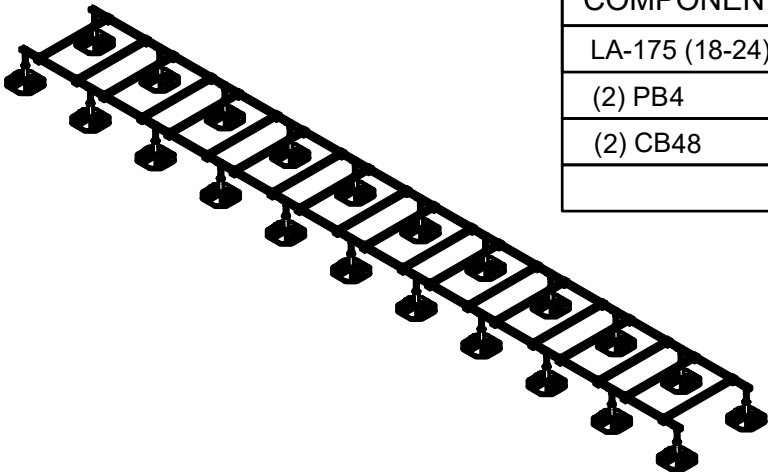

18" MIN ... 24" MAX

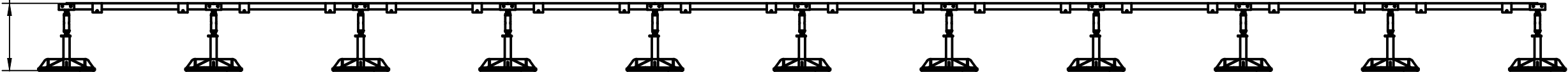

LOADING @ 2 PSI : 13200 LBS
ASSEMBLED FRAME WEIGHT: 935 LBS

This sheet is intended to highlight EcoFoot's products and specifications. Information is subject to change without notice. EcoFoot takes responsibility for providing quality materials that meet published product specification. However, neither EcoFoot nor its representatives practice architecture or engineering. Therefore, EcoFoot offers no opinion on, and expressly disclaims any responsibility for the soundness of any building or structure on which its products may be applied. If questions arise regarding the soundness of structure, building envelope, or its ability to support planned installation, the Owner should consult relevant professionals before proceeding. EcoFoot accepts no liability for any structural or building envelope failure or resultant damages, and no EcoFoot representative is authorized to vary this disclaimer.

EFMD40-PB4CB48-30



COMPONENTS (BOXED COUNT)	
LA-175 (18-24)	11
(2) PB4	10
(3) CB48	10
TOTAL	31

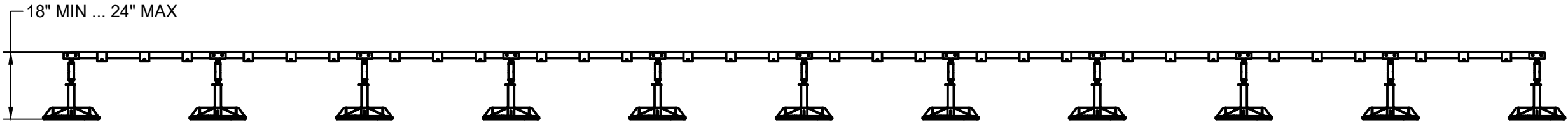
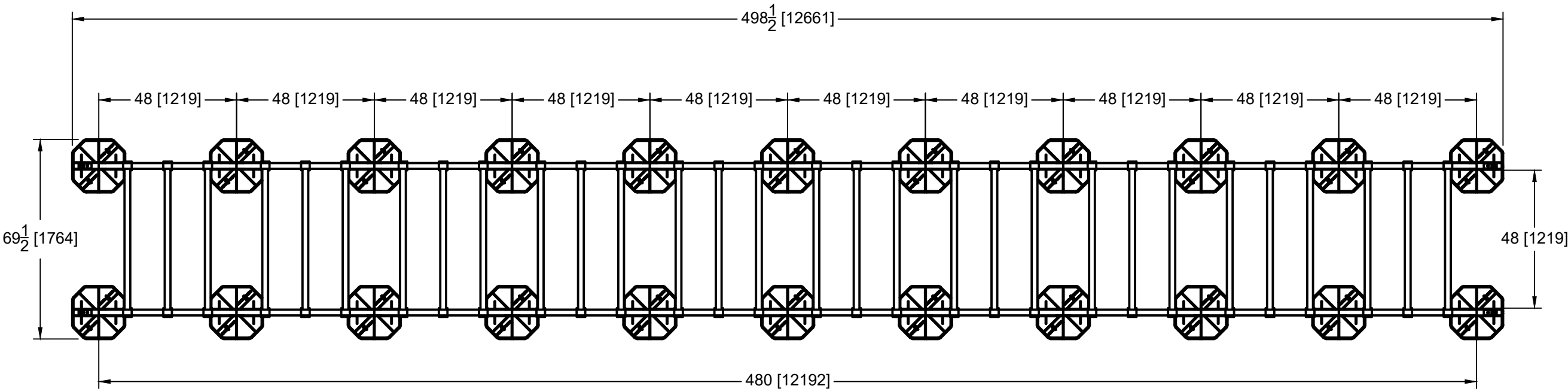
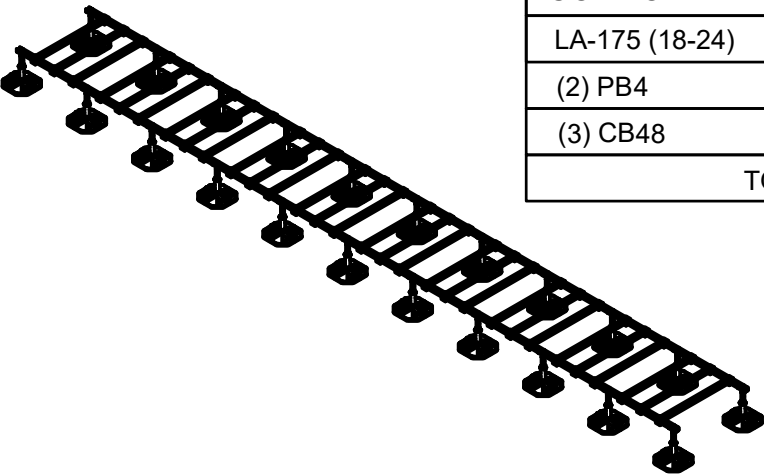

· LOADING @ 2 PSI : 13200 LBS
ASSEMBLED FRAME WEIGHT: 1040 LBS

This sheet is intended to highlight EcoFoot's products and specifications. Information is subject to change without notice. EcoFoot takes responsibility for providing quality materials that meet published product specification. However, neither EcoFoot nor its representatives practice architecture or engineering. Therefore, EcoFoot offers no opinion on, and expressly disclaims any responsibility for the soundness of any building or structure on which its products may be applied. If questions arise regarding the soundness of structure, building envelope, or its ability to support planned installation, the Owner should consult relevant professionals before proceeding. EcoFoot accepts no liability for any structural or building envelope failure or resultant damages, and no EcoFoot representative is authorized to vary this disclaimer.

EFMD44-PB4CB48-22



COMPONENTS (BOXED COUNT)	
LA-175 (18-24)	12
(2) PB4	11
(2) CB48	11
TOTAL	34

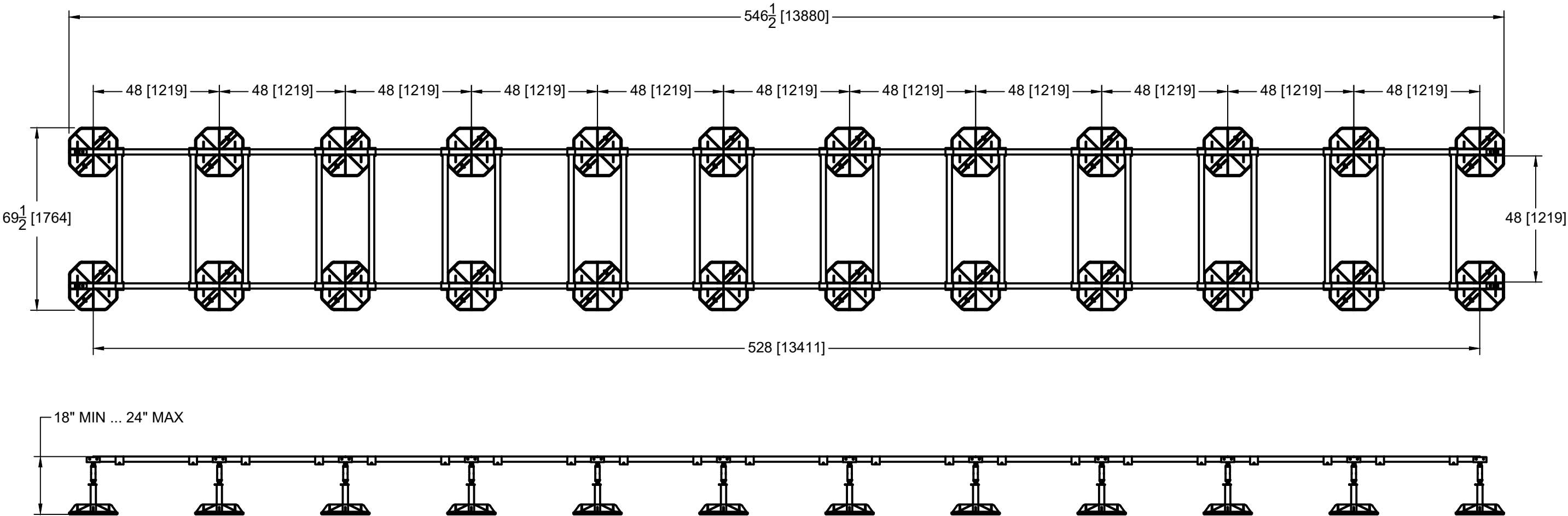
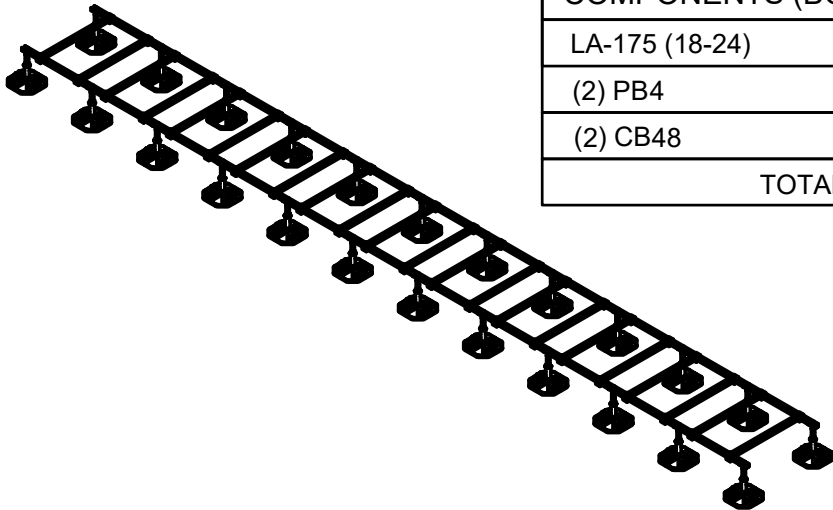

LOADING @ 2 PSI : 14400 LBS
ASSEMBLED FRAME WEIGHT: 1025 LBS

This sheet is intended to highlight EcoFoot's products and specifications. Information is subject to change without notice. EcoFoot takes responsibility for providing quality materials that meet published product specification. However, neither EcoFoot nor its representatives practice architecture or engineering. Therefore, EcoFoot offers no opinion on, and expressly disclaims any responsibility for the soundness of any building or structure on which its products may be applied. If questions arise regarding the soundness of structure, building envelope, or its ability to support planned installation, the Owner should consult relevant professionals before proceeding. EcoFoot accepts no liability for any structural or building envelope failure or resultant damages, and no EcoFoot representative is authorized to vary this disclaimer.

EFMD44-PB4CB48-33



COMPONENTS (BOXED COUNT)	
LA-175 (18-24)	12
(2) PB4	11
(3) CB48	11
TOTAL	34

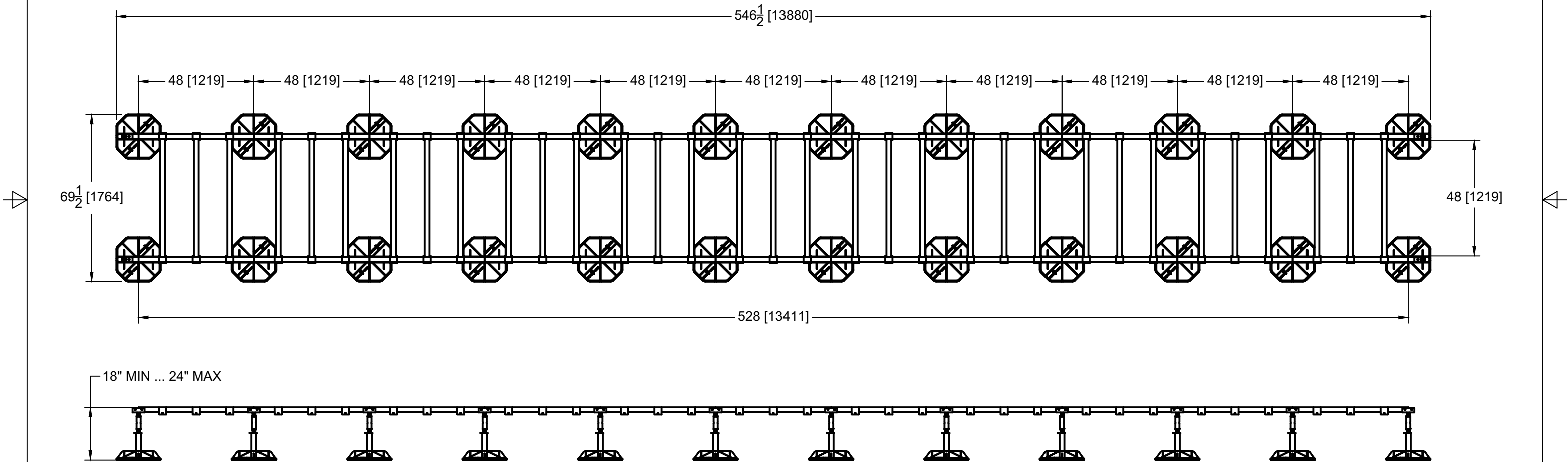
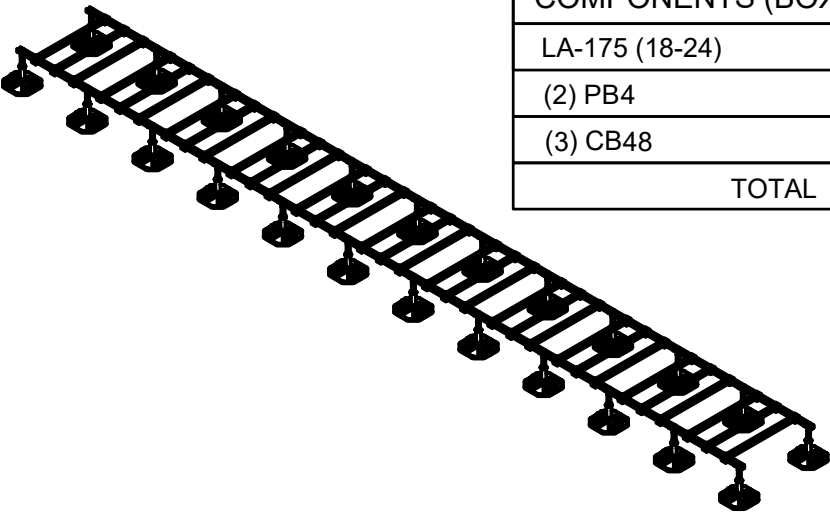

· LOADING @ 2 PSI : 14400 LBS
ASSEMBLED FRAME WEIGHT: 1145 LBS

This sheet is intended to highlight EcoFoot's products and specifications. Information is subject to change without notice. EcoFoot takes responsibility for providing quality materials that meet published product specification. However, neither EcoFoot nor its representatives practice architecture or engineering. Therefore, EcoFoot offers no opinion on, and expressly disclaims any responsibility for the soundness of any building or structure on which its products may be applied. If questions arise regarding the soundness of structure, building envelope, or its ability to support planned installation, the Owner should consult relevant professionals before proceeding. EcoFoot accepts no liability for any structural or building envelope failure or resultant damages, and no EcoFoot representative is authorized to vary this disclaimer.

EFMD48-PB4CB48-24



COMPONENTS (BOXED COUNT)	
LA-175 (18-24)	13
(2) PB4	12
(2) CB48	12
TOTAL	37

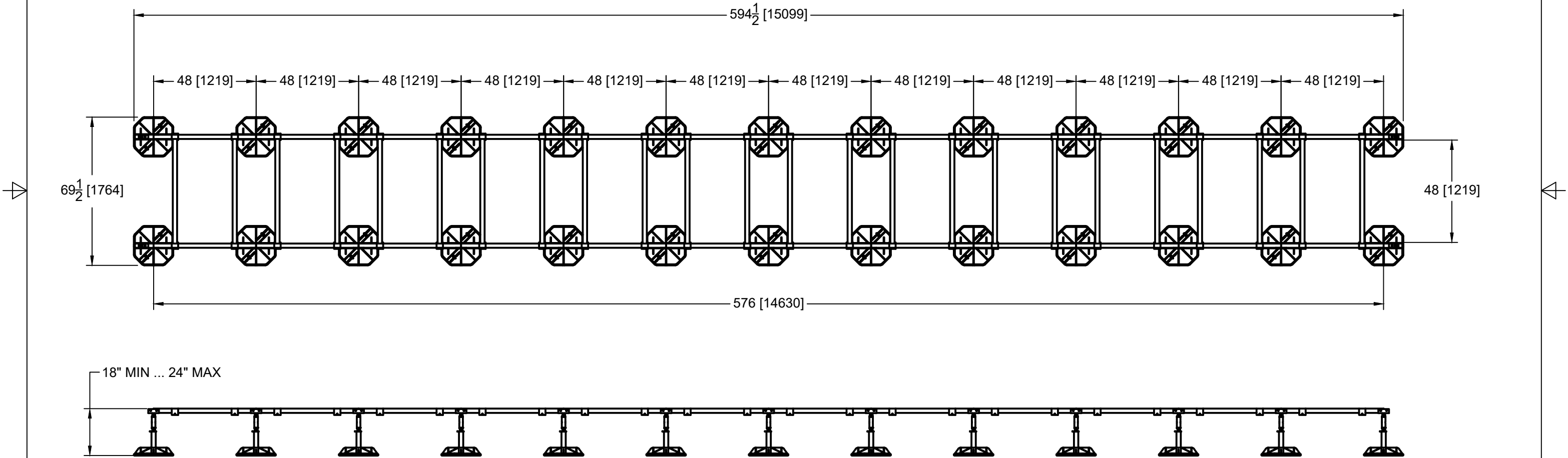
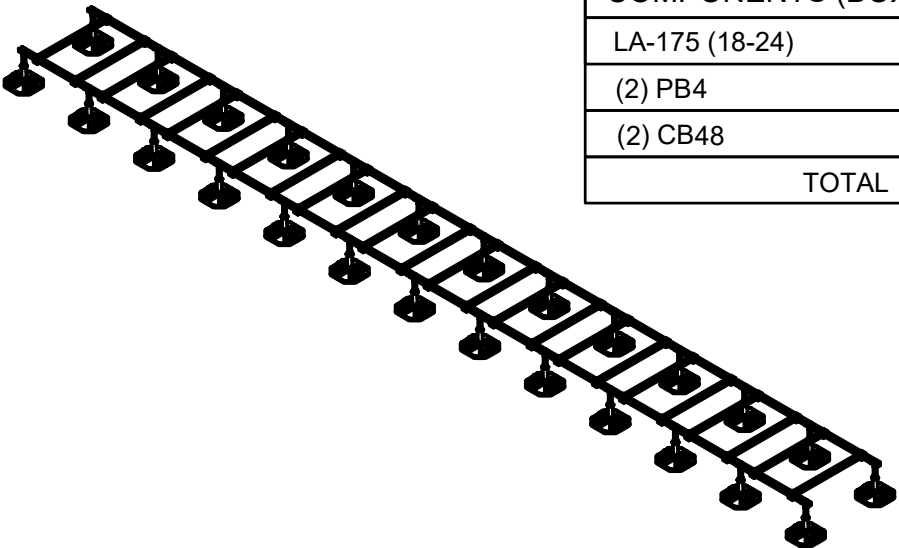

· LOADING @ 2 PSI : 15600 LBS
ASSEMBLED FRAME WEIGHT: 1115 LBS

This sheet is intended to highlight EcoFoot's products and specifications. Information is subject to change without notice. EcoFoot takes responsibility for providing quality materials that meet published product specification. However, neither EcoFoot nor its representatives practice architecture or engineering. Therefore, EcoFoot offers no opinion on, and expressly disclaims any responsibility for the soundness of any building or structure on which its products may be applied. If questions arise regarding the soundness of structure, building envelope, or its ability to support planned installation, the Owner should consult relevant professionals before proceeding. EcoFoot accepts no liability for any structural or building envelope failure or resultant damages, and no EcoFoot representative is authorized to vary this disclaimer.

EFMD48-PB4CB48-36



COMPONENTS (BOXED COUNT)	
LA-175 (18-24)	13
(2) PB4	12
(3) CB48	12
TOTAL	37

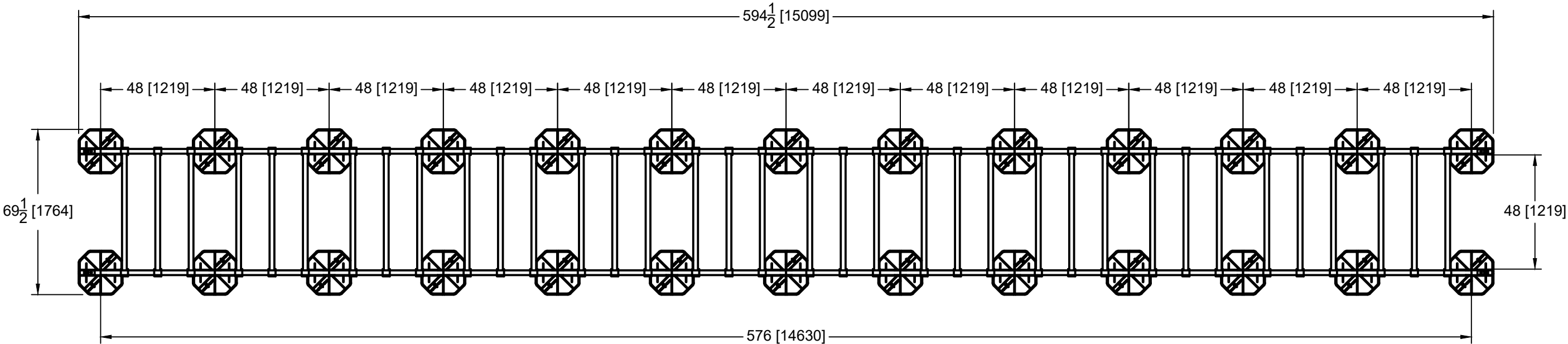
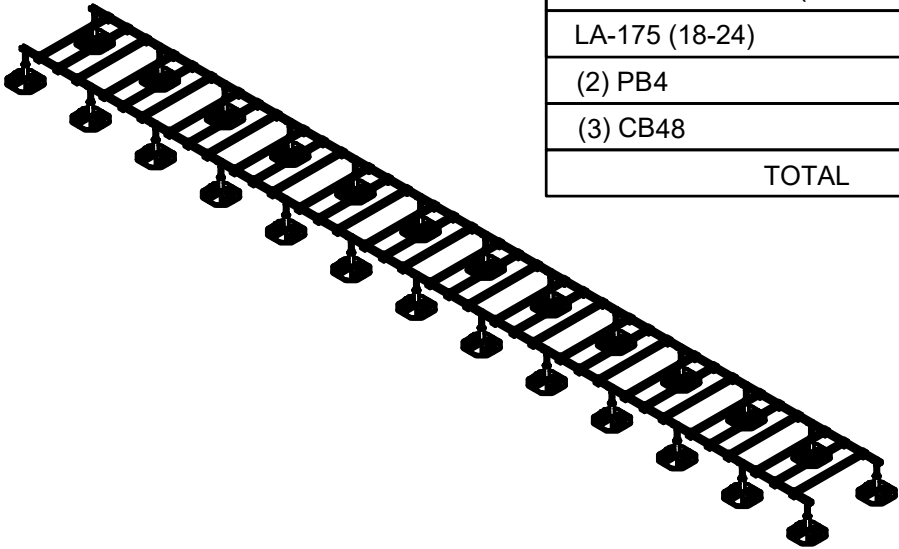

18" MIN ... 24" MAX

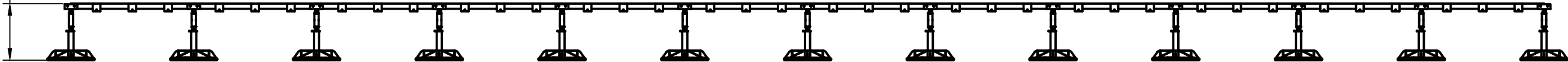

LOADING @ 2 PSI : 15600 LBS
ASSEMBLED FRAME WEIGHT: 1250 LBS

This sheet is intended to highlight EcoFoot's products and specifications. Information is subject to change without notice. EcoFoot takes responsibility for providing quality materials that meet published product specification. However, neither EcoFoot nor its representatives practice architecture or engineering. Therefore, EcoFoot offers no opinion on, and expressly disclaims any responsibility for the soundness of any building or structure on which its products may be applied. If questions arise regarding the soundness of structure, building envelope, or its ability to support planned installation, the Owner should consult relevant professionals before proceeding. EcoFoot accepts no liability for any structural or building envelope failure or resultant damages, and no EcoFoot representative is authorized to vary this disclaimer.

EFMD5-PB5CB48-2



COMPONENTS (BOXED COUNT)	
LA-175 (18-24)	2
(2) PB5	1
(2) CB48	1
TOTAL	4

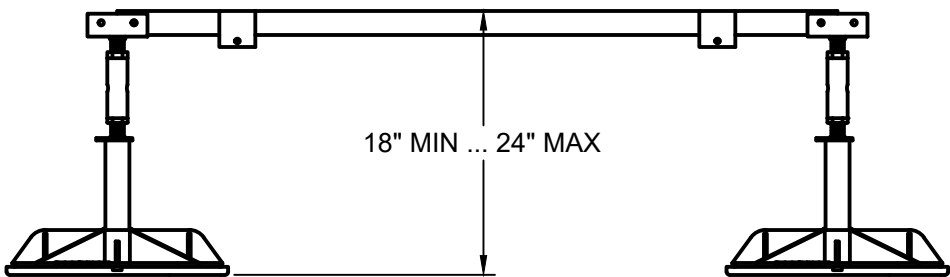
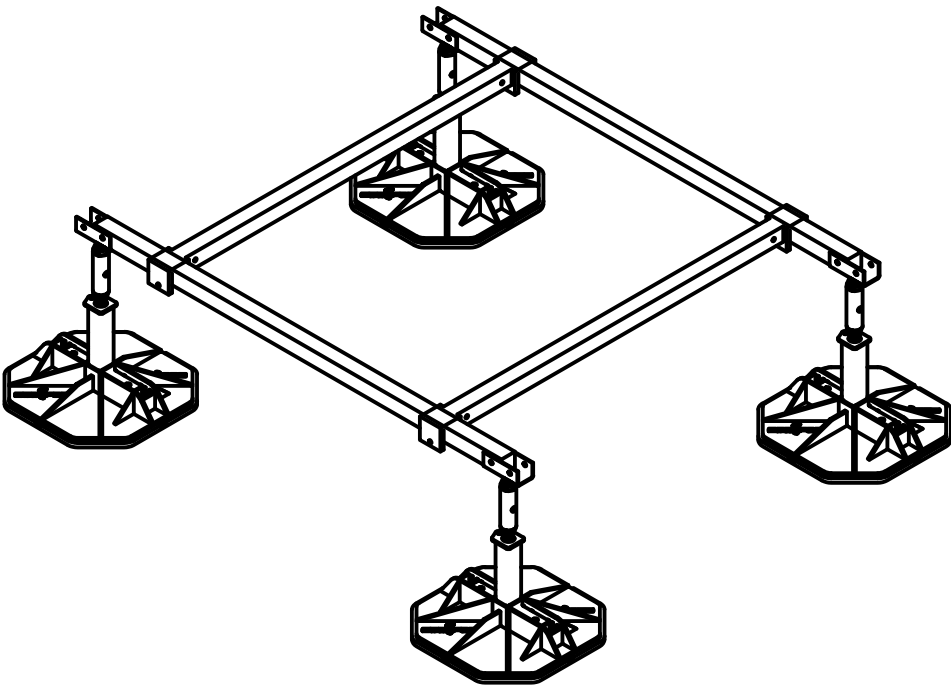
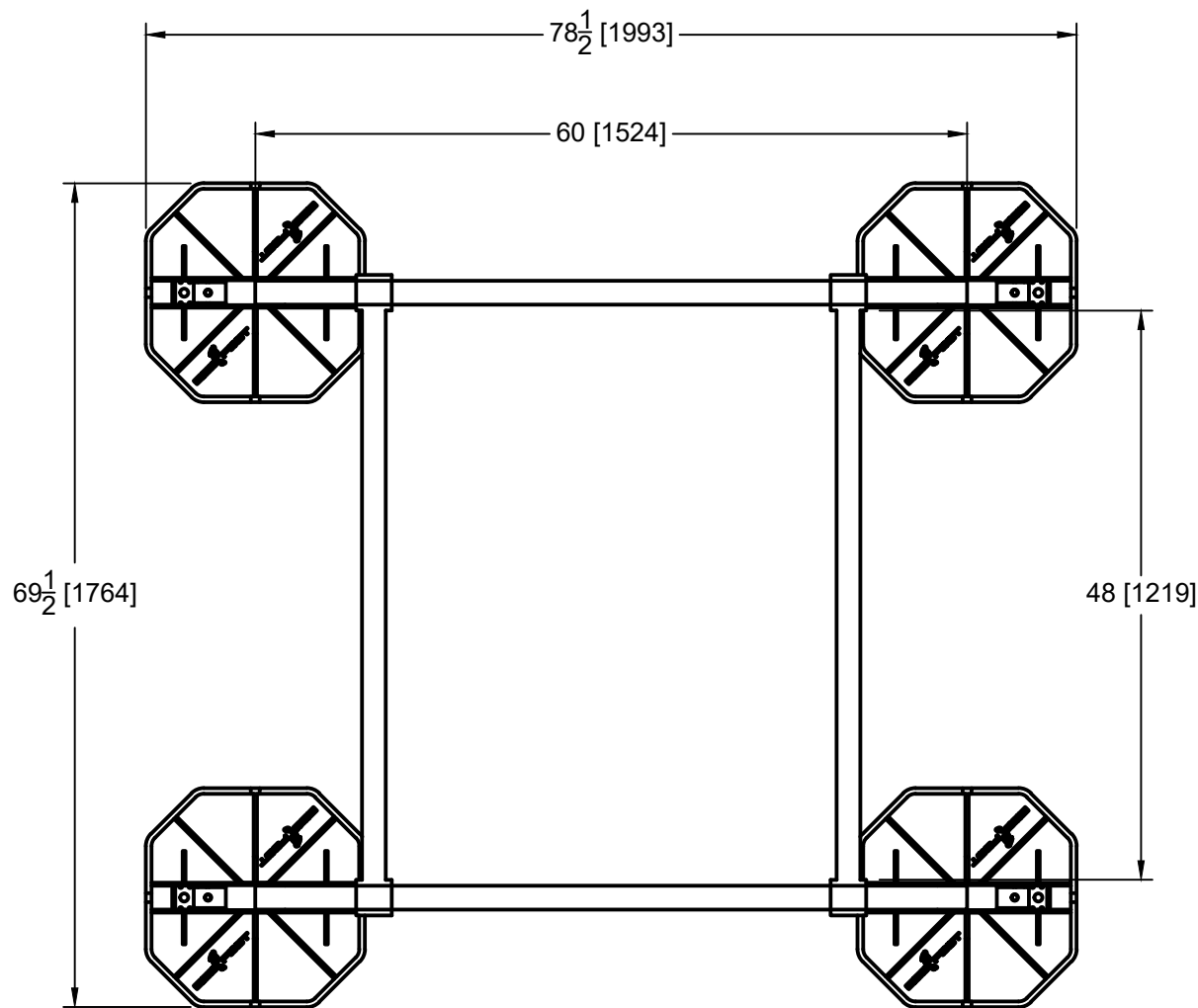

LOADING @ 2 PSI : 2400 LBS
ASSEMBLED FRAME WEIGHT: 131 LBS

This sheet is intended to highlight EcoFoot's products and specifications. Information is subject to change without notice. EcoFoot takes responsibility for providing quality materials that meet published product specification. However, neither EcoFoot nor its representatives practice architecture or engineering. Therefore, EcoFoot offers no opinion on, and expressly disclaims any responsibility for the soundness of any building or structure on which its products may be applied. If questions arise regarding the soundness of structure, building envelope, or its ability to support planned installation, the Owner should consult relevant professionals before proceeding. EcoFoot accepts no liability for any structural or building envelope failure or resultant damages, and no EcoFoot representative is authorized to vary this disclaimer.

EFMD5-PB5CB48-2(EXT)



COMPONENTS (BOXED COUNT)	
LA-175 (18-24)	1
(2) PB5	1
(2) CB48	1
TOTAL	3

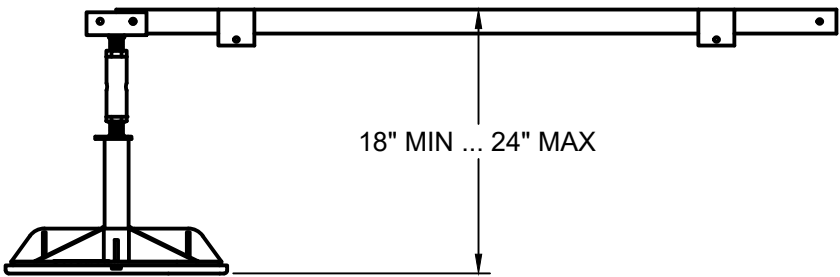
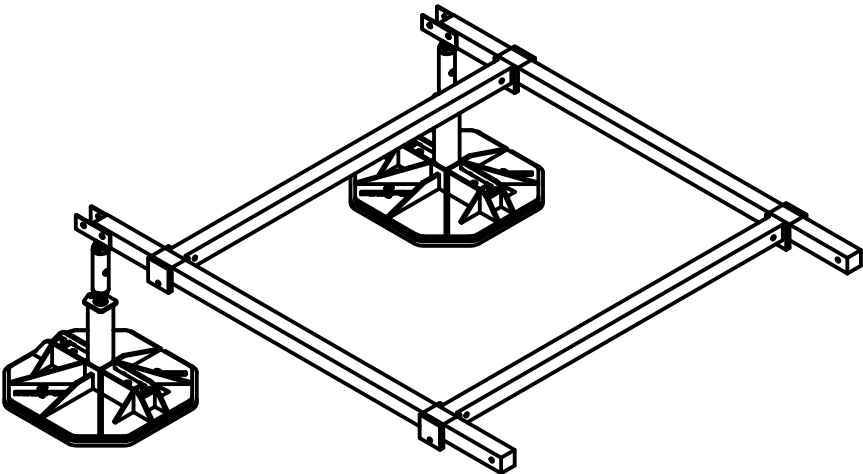
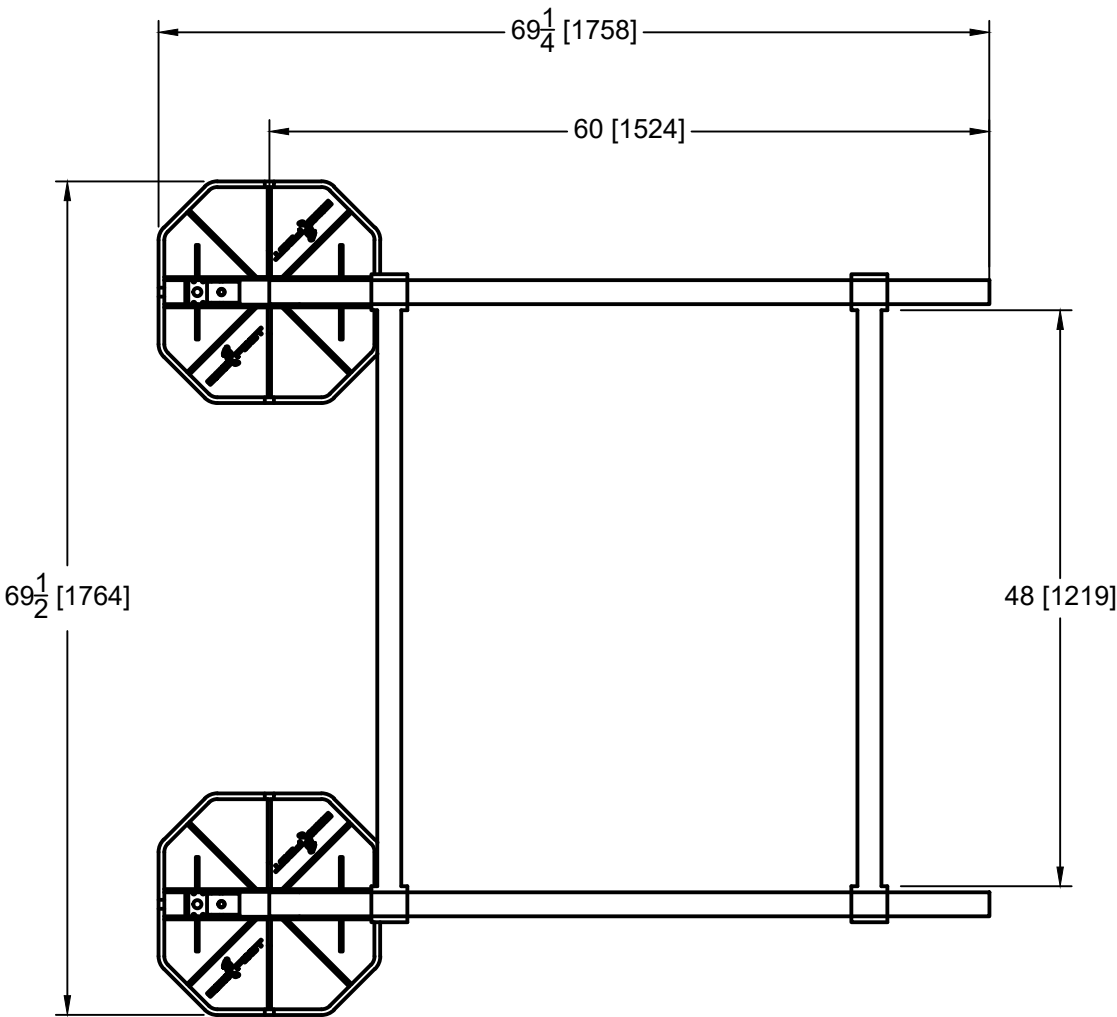

LOADING @ 2 PSI : 1200 LBS
ASSEMBLED FRAME WEIGHT: 96 LBS

This sheet is intended to highlight EcoFoot's products and specifications. Information is subject to change without notice. EcoFoot takes responsibility for providing quality materials that meet published product specification. However, neither EcoFoot nor its representatives practice architecture or engineering. Therefore, EcoFoot offers no opinion on, and expressly disclaims any responsibility for the soundness of any building or structure on which its products may be applied. If questions arise regarding the soundness of structure, building envelope, or its ability to support planned installation, the Owner should consult relevant professionals before proceeding. EcoFoot accepts no liability for any structural or building envelope failure or resultant damages, and no EcoFoot representative is authorized to vary this disclaimer.

EFMD5-PB5CB48-3



COMPONENTS (BOXED COUNT)	
LA-175 (18-24)	2
(2) PB5	1
(3) CB48	1
TOTAL	4

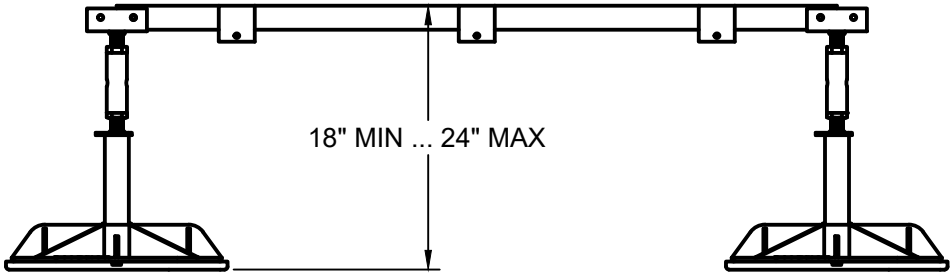
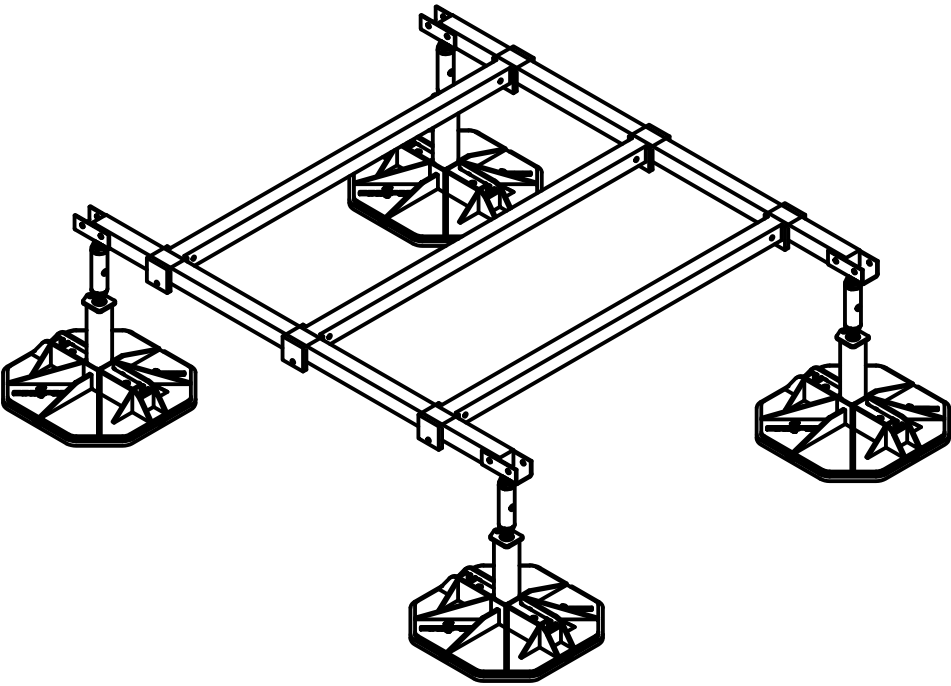
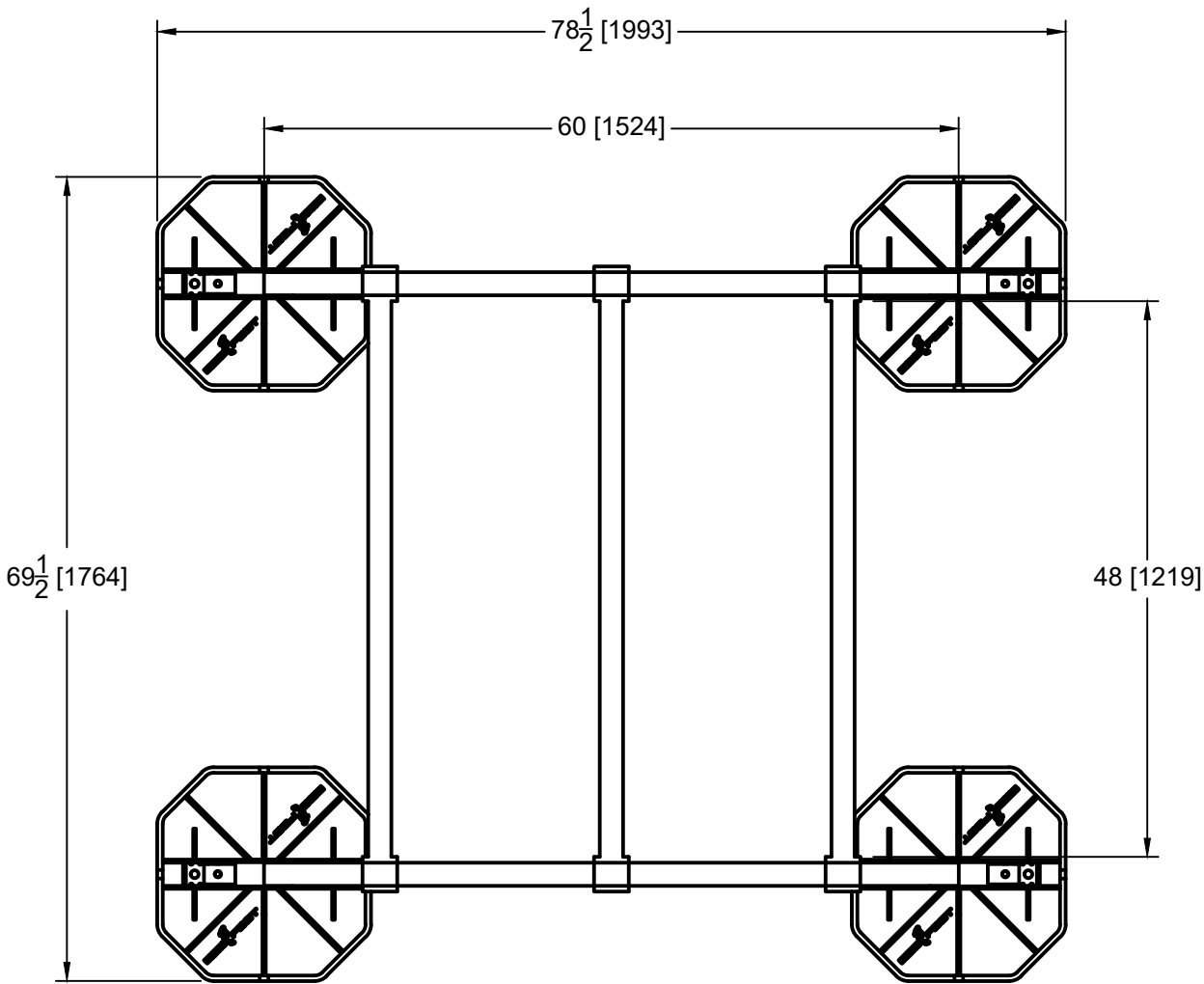

LOADING @ 2 PSI : 2400 LBS

ASSEMBLED FRAME WEIGHT: 146 LBS

This sheet is intended to highlight EcoFoot's products and specifications. Information is subject to change without notice. EcoFoot takes responsibility for providing quality materials that meet published product specification. However, neither EcoFoot nor its representatives practice architecture or engineering. Therefore, EcoFoot offers no opinion on, and expressly disclaims any responsibility for the soundness of any building or structure on which its products may be applied. If questions arise regarding the soundness of structure, building envelope, or its ability to support planned installation, the Owner should consult relevant professionals before proceeding. EcoFoot accepts no liability for any structural or building envelope failure or resultant damages, and no EcoFoot representative is authorized to vary this disclaimer.

EFMD5-PB5CB48-3(EXT)



COMPONENTS (BOXED COUNT)	
LA-175 (18-24)	1
(2) PB5	1
(3) CB48	1
TOTAL	3

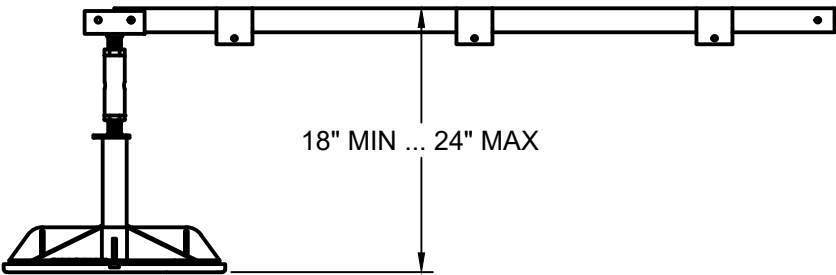
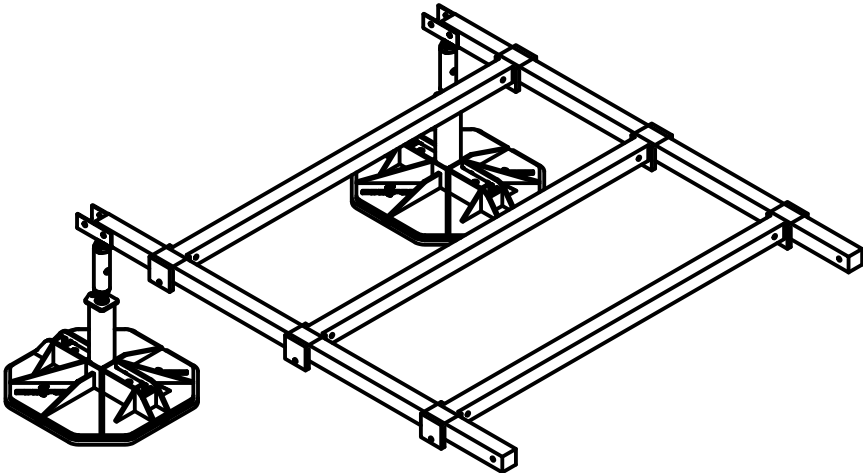
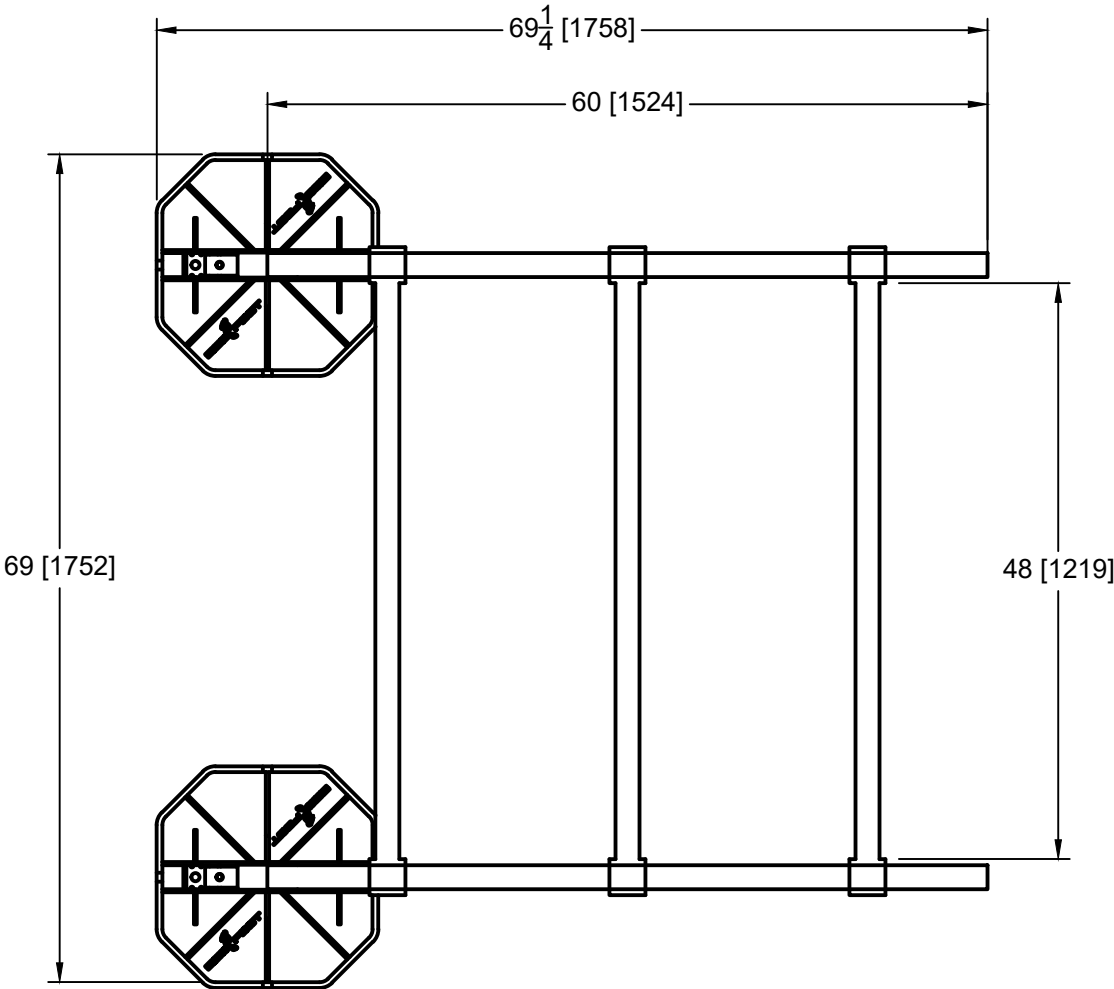

LOADING @ 2 PSI : 1200 LBS
ASSEMBLED FRAME WEIGHT: 111 LBS

This sheet is intended to highlight EcoFoot's products and specifications. Information is subject to change without notice. EcoFoot takes responsibility for providing quality materials that meet published product specification. However, neither EcoFoot nor its representatives practice architecture or engineering. Therefore, EcoFoot offers no opinion on, and expressly disclaims any responsibility for the soundness of any building or structure on which its products may be applied. If questions arise regarding the soundness of structure, building envelope, or its ability to support planned installation, the Owner should consult relevant professionals before proceeding. EcoFoot accepts no liability for any structural or building envelope failure or resultant damages, and no EcoFoot representative is authorized to vary this disclaimer.

EFMD10-PB5CB48-4



COMPONENTS (BOXED COUNT)	
LA-175 (18-24)	3
(2) PB5	2
(2) CB48	2
TOTAL	7

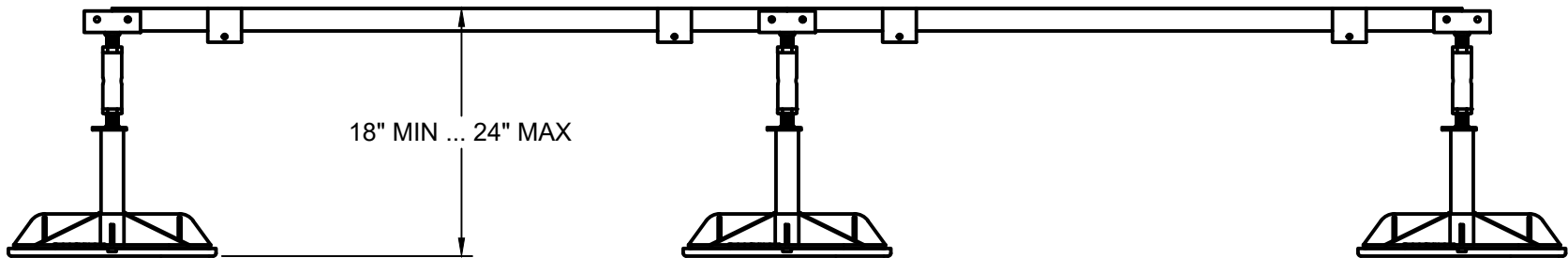
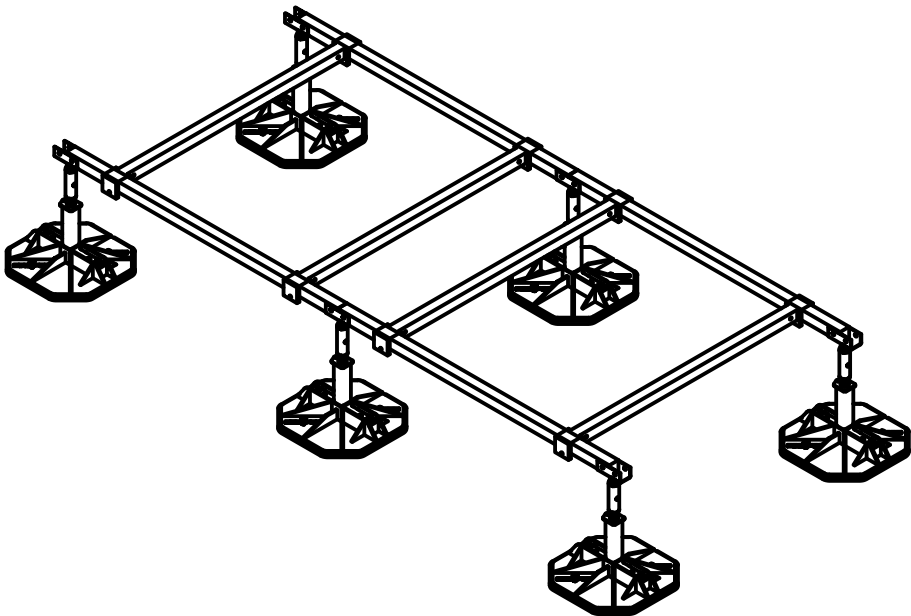
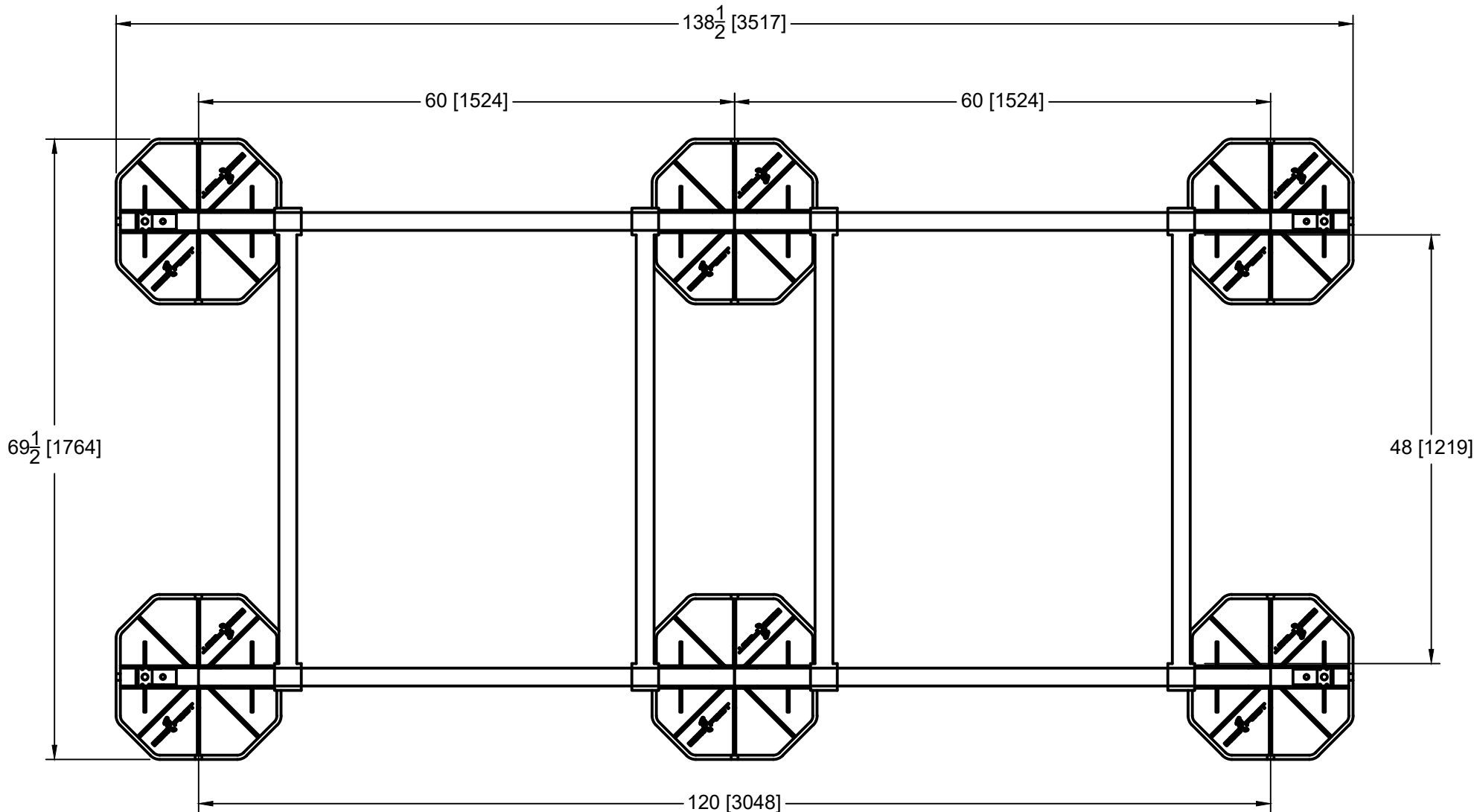

LOADING @ 2 PSI : 3600 LBS
ASSEMBLED FRAME WEIGHT: 227 LBS

This sheet is intended to highlight EcoFoot's products and specifications. Information is subject to change without notice. EcoFoot takes responsibility for providing quality materials that meet published product specification. However, neither EcoFoot nor its representatives practice architecture or engineering. Therefore, EcoFoot offers no opinion on, and expressly disclaims any responsibility for the soundness of any building or structure on which its products may be applied. If questions arise regarding the soundness of structure, building envelope, or its ability to support planned installation, the Owner should consult relevant professionals before proceeding. EcoFoot accepts no liability for any structural or building envelope failure or resultant damages, and no EcoFoot representative is authorized to vary this disclaimer.

EFMD10-PB5CB48-6



COMPONENTS (BOXED COUNT)	
LA-175 (18-24)	3
(2) PB5	2
(3) CB48	2
TOTAL	7

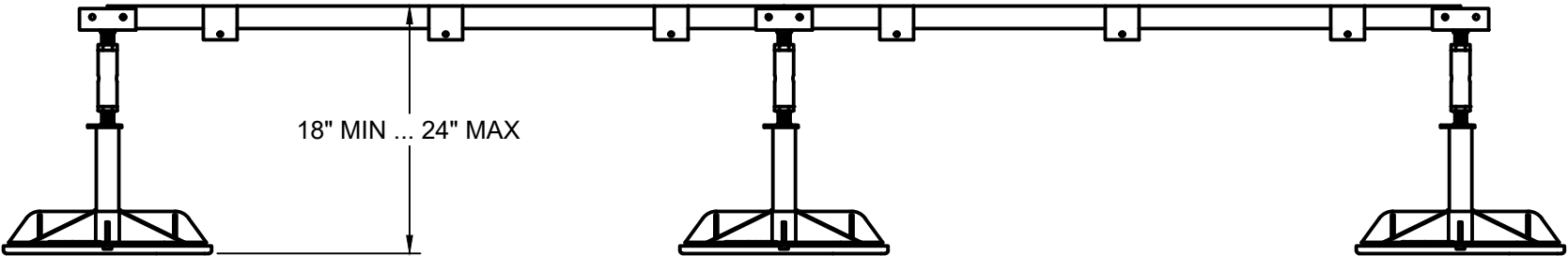
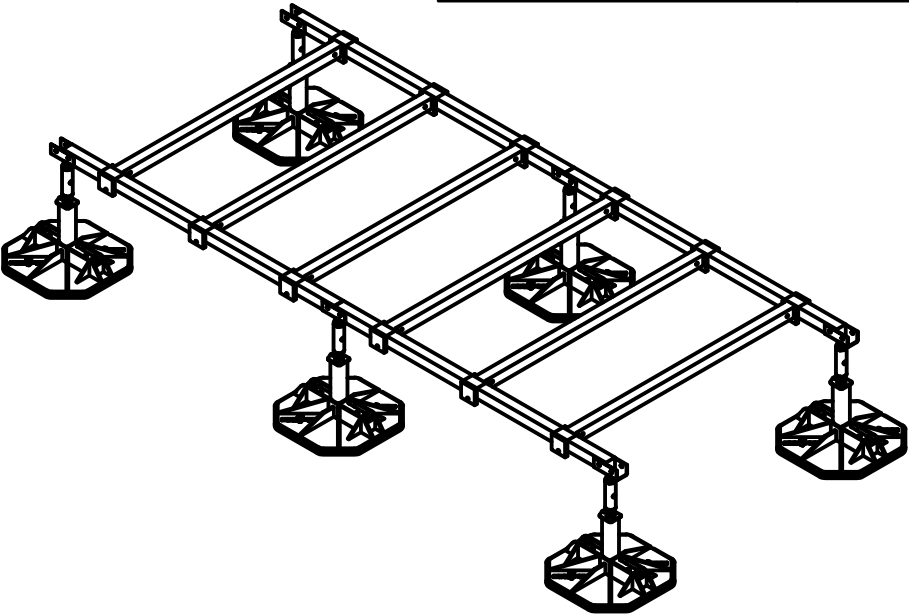
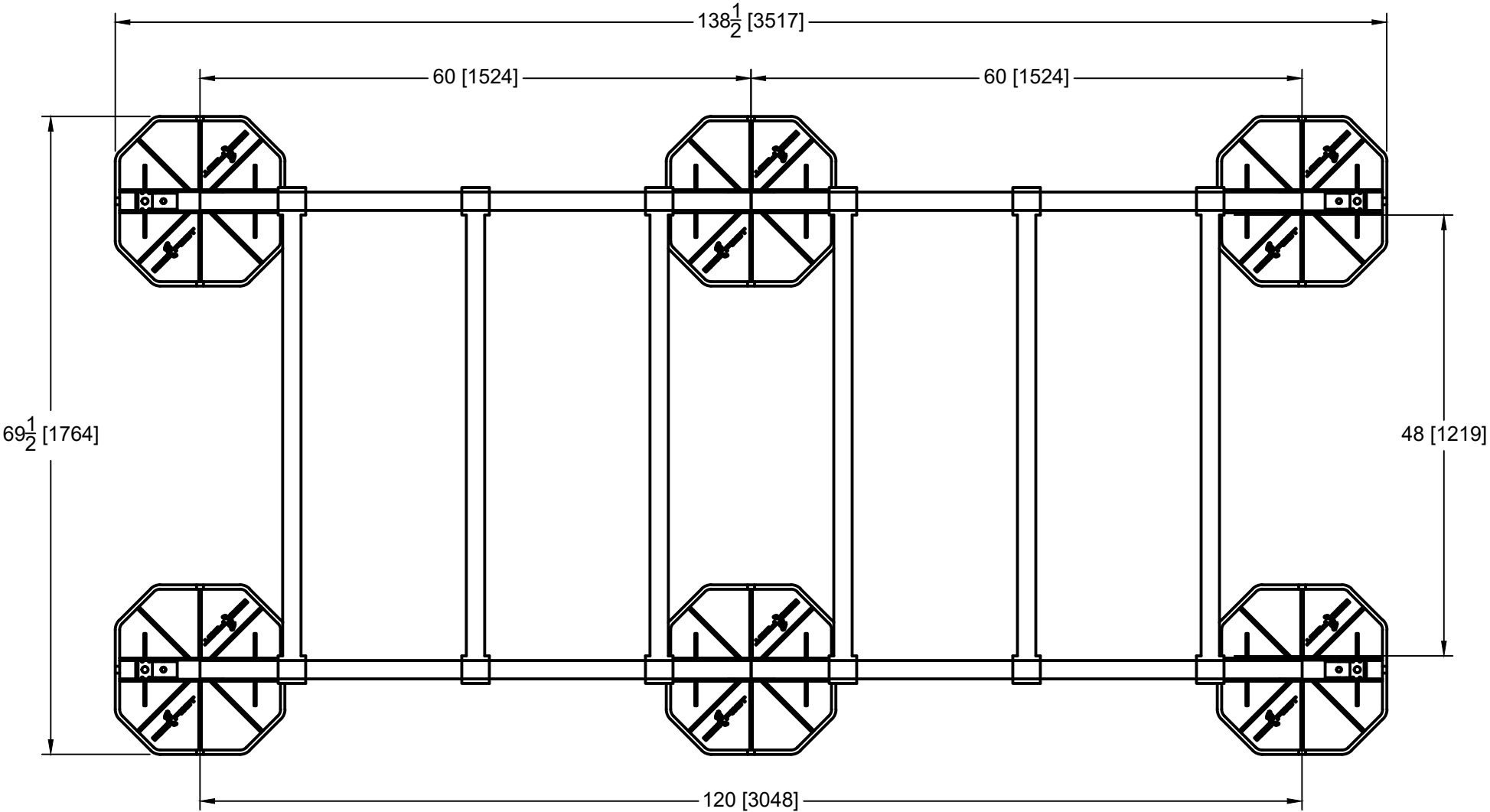

LOADING @ 2 PSI : 3600 LBS
ASSEMBLED FRAME WEIGHT: 242 LBS

This sheet is intended to highlight EcoFoot's products and specifications. Information is subject to change without notice. EcoFoot takes responsibility for providing quality materials that meet published product specification. However, neither EcoFoot nor its representatives practice architecture or engineering. Therefore, EcoFoot offers no opinion on, and expressly disclaims any responsibility for the soundness of any building or structure on which its products may be applied. If questions arise regarding the soundness of structure, building envelope, or its ability to support planned installation, the Owner should consult relevant professionals before proceeding. EcoFoot accepts no liability for any structural or building envelope failure or resultant damages, and no EcoFoot representative is authorized to vary this disclaimer.

EFMD15-PB5CB48-6



COMPONENTS (BOXED COUNT)	
LA-175 (18-24)	4
(2) PB5	3
(2) CB48	3
TOTAL	10

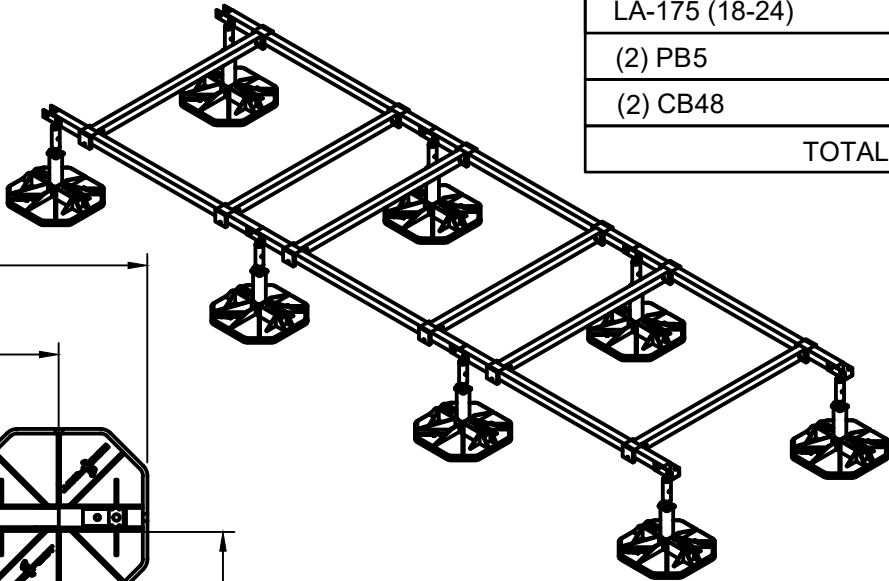
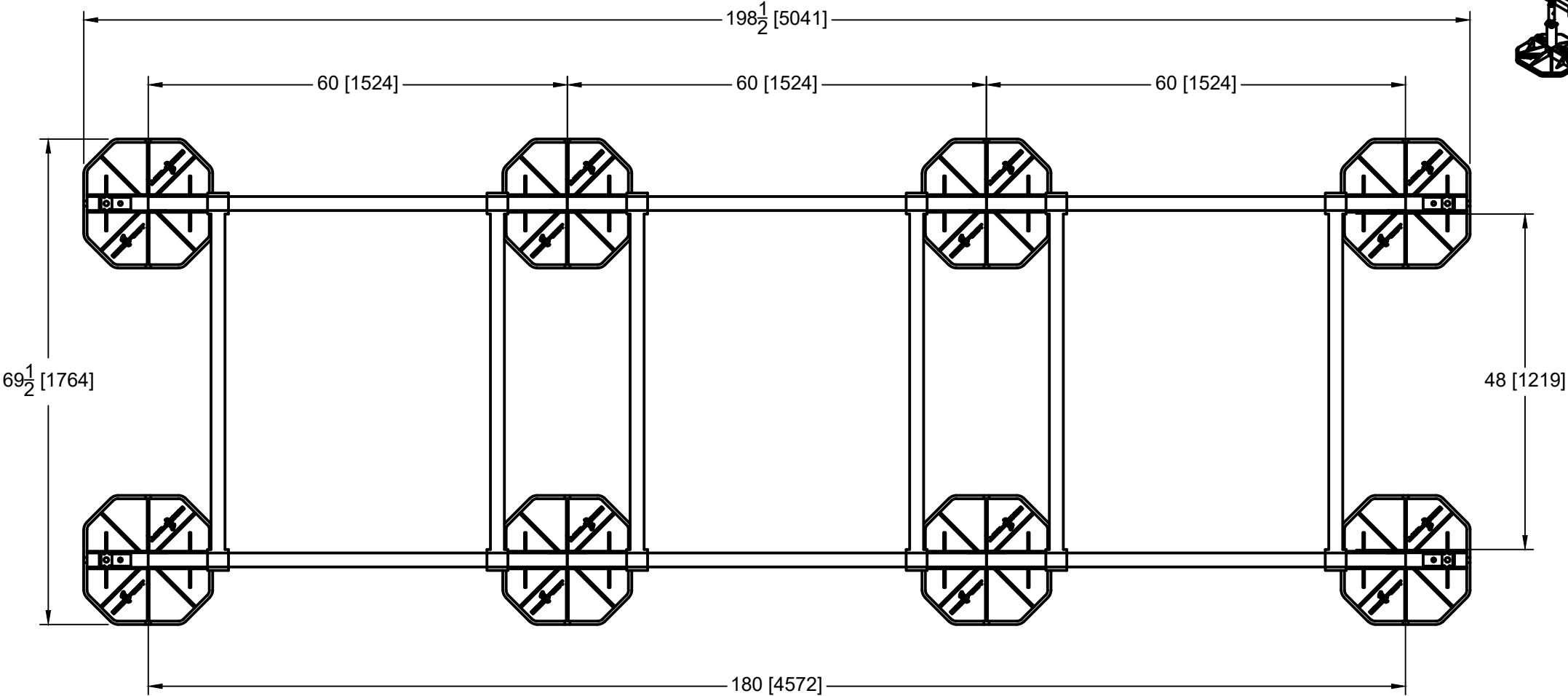

· LOADING @ 2 PSI : 4800 LBS
ASSEMBLED FRAME WEIGHT: 323 LBS

This sheet is intended to highlight EcoFoot's products and specifications. Information is subject to change without notice. EcoFoot takes responsibility for providing quality materials that meet published product specification. However, neither EcoFoot nor its representatives practice architecture or engineering. Therefore, EcoFoot offers no opinion on, and expressly disclaims any responsibility for the soundness of any building or structure on which its products may be applied. If questions arise regarding the soundness of structure, building envelope, or its ability to support planned installation, the Owner should consult relevant professionals before proceeding. EcoFoot accepts no liability for any structural or building envelope failure or resultant damages, and no EcoFoot representative is authorized to vary this disclaimer.

EFMD15-PB5CB48-9



COMPONENTS (BOXED COUNT)	
LA-175 (18-24)	4
(2) PB5	3
(3) CB48	3
TOTAL	10

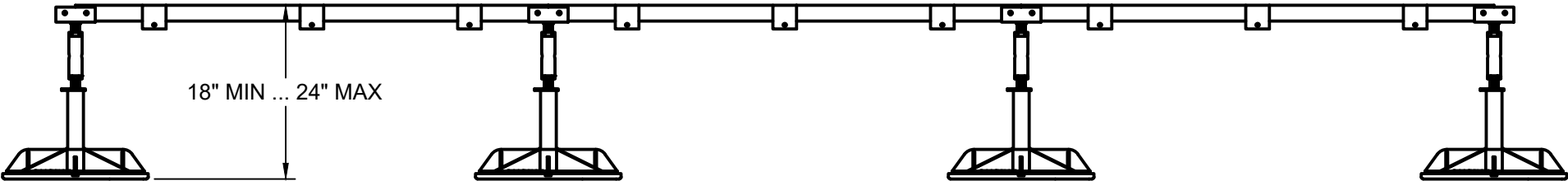
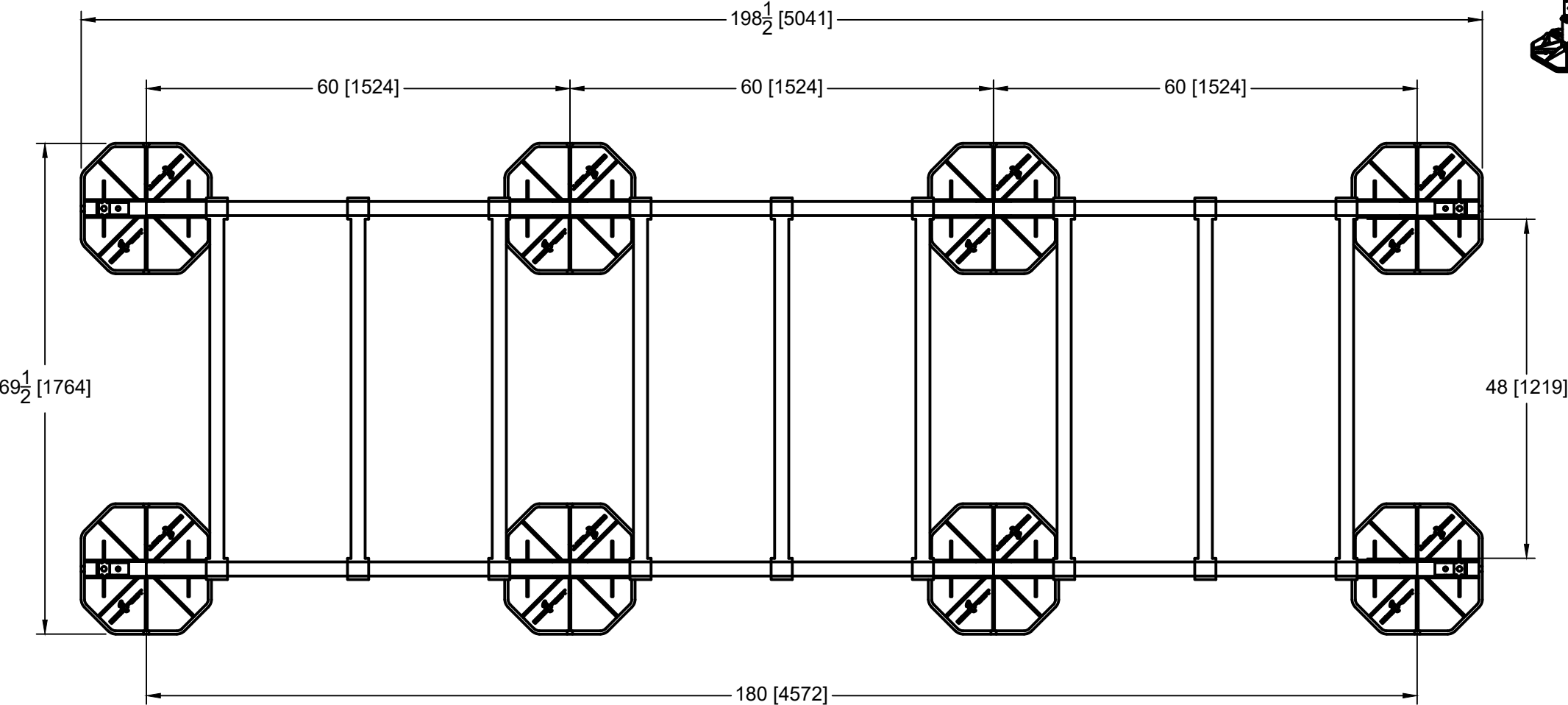
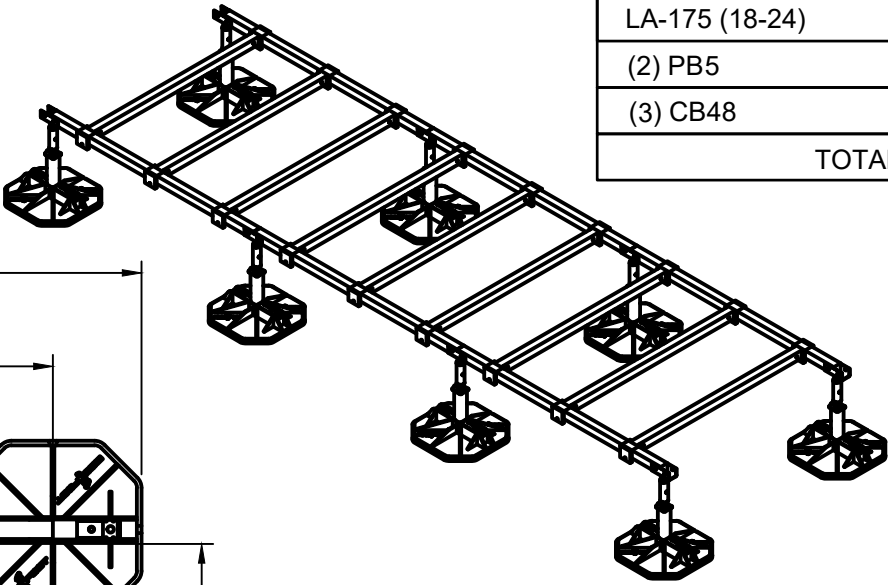

LOADING @ 2 PSI : 4800 LBS
ASSEMBLED FRAME WEIGHT: 338 LBS

This sheet is intended to highlight EcoFoot's products and specifications. Information is subject to change without notice. EcoFoot takes responsibility for providing quality materials that meet published product specification. However, neither EcoFoot nor its representatives practice architecture or engineering. Therefore, EcoFoot offers no opinion on, and expressly disclaims any responsibility for the soundness of any building or structure on which its products may be applied. If questions arise regarding the soundness of structure, building envelope, or its ability to support planned installation, the Owner should consult relevant professionals before proceeding. EcoFoot accepts no liability for any structural or building envelope failure or resultant damages, and no EcoFoot representative is authorized to vary this disclaimer.

EFMD20-PB5CB48-8



COMPONENTS (BOXED COUNT)	
LA-175 (18-24)	5
(2) PB5	4
(2) CB48	4
TOTAL	13

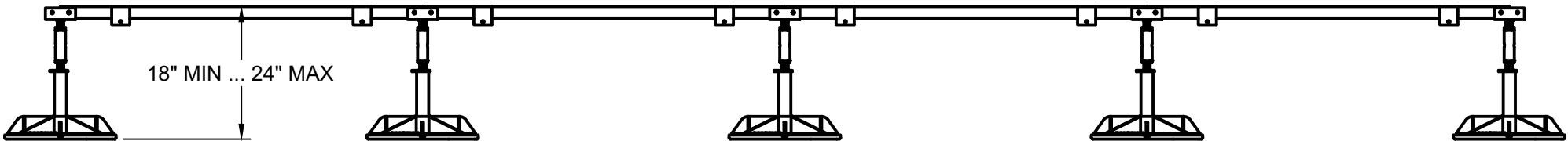
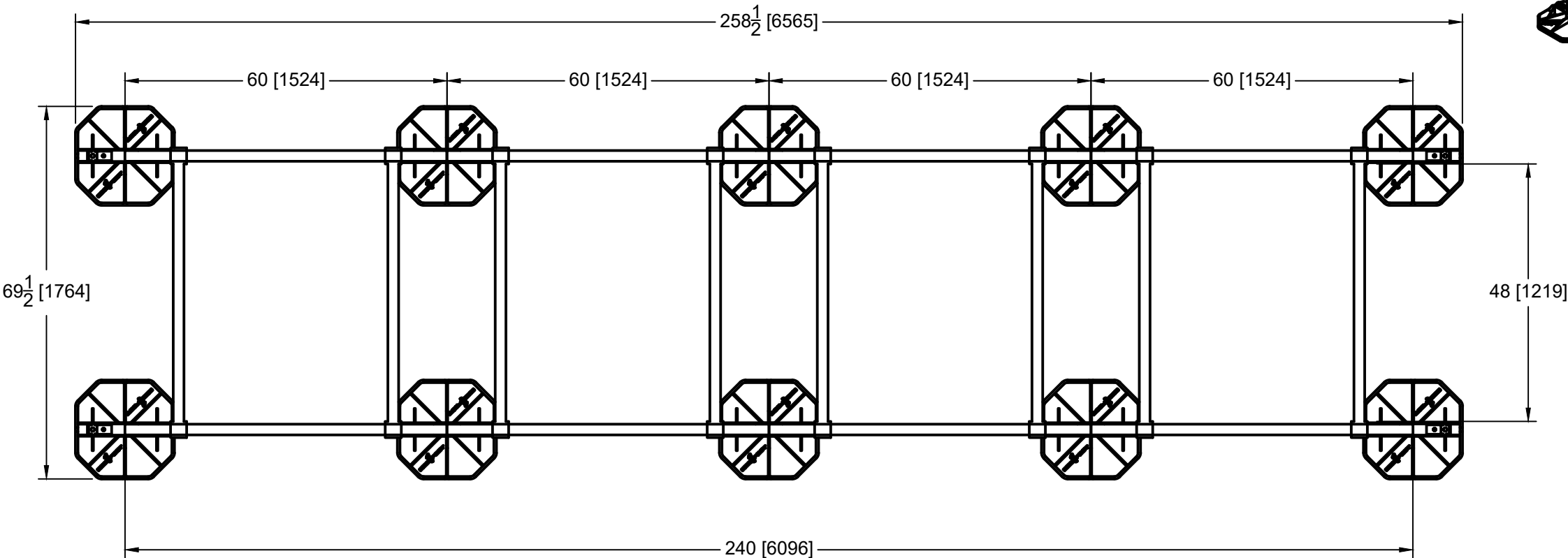
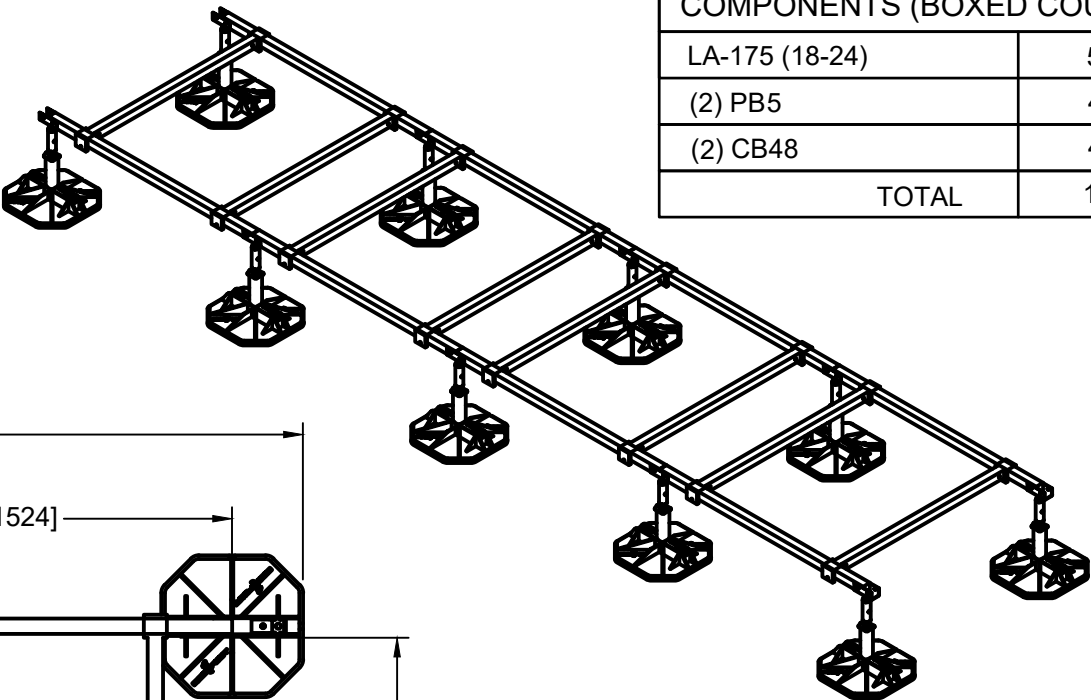

LOADING @ 2 PSI : 6000 LBS
ASSEMBLED FRAME WEIGHT: 419 LBS

This sheet is intended to highlight EcoFoot's products and specifications. Information is subject to change without notice. EcoFoot takes responsibility for providing quality materials that meet published product specification. However, neither EcoFoot nor its representatives practice architecture or engineering. Therefore, EcoFoot offers no opinion on, and expressly disclaims any responsibility for the soundness of any building or structure on which its products may be applied. If questions arise regarding the soundness of structure, building envelope, or its ability to support planned installation, the Owner should consult relevant professionals before proceeding. EcoFoot accepts no liability for any structural or building envelope failure or resultant damages, and no EcoFoot representative is authorized to vary this disclaimer.

EFMD20-PB5CB48-12



COMPONENTS (BOXED COUNT)	
LA-175 (18-24)	5
(2) PB5	4
(2) CB48	4
TOTAL	13

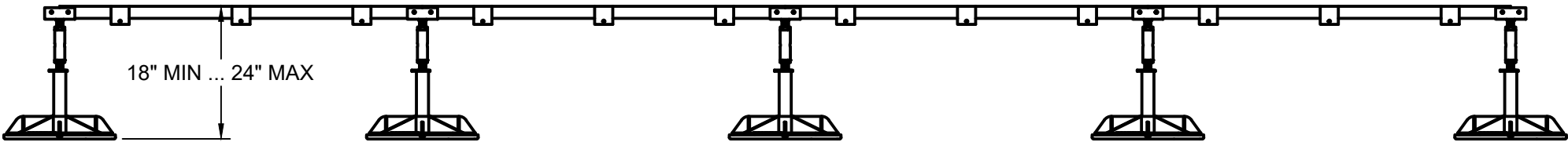
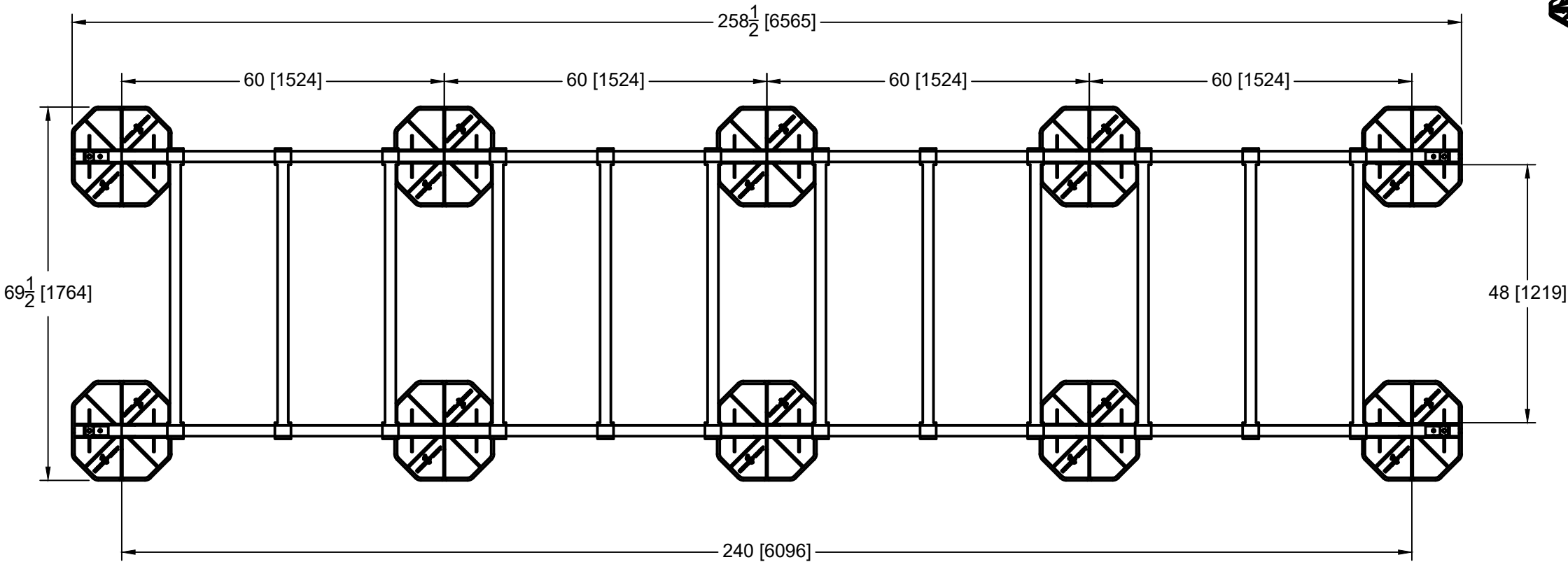
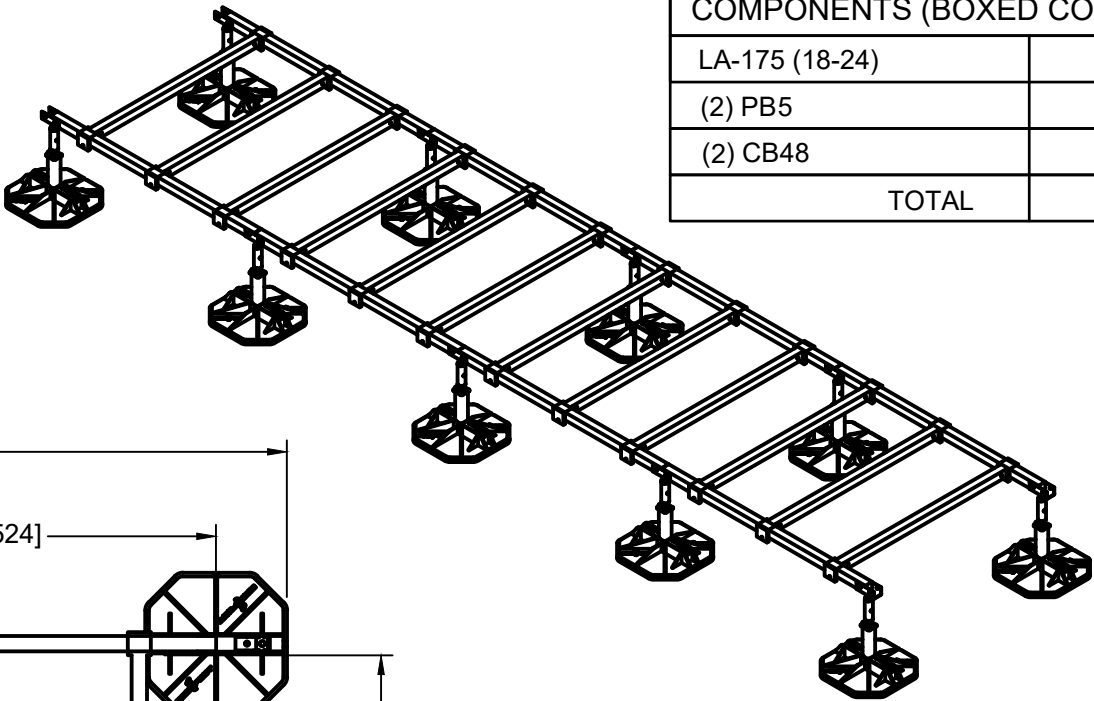

LOADING @ 2 PSI : 6000 LBS
ASSEMBLED FRAME WEIGHT: 434 LBS

This sheet is intended to highlight EcoFoot's products and specifications. Information is subject to change without notice. EcoFoot takes responsibility for providing quality materials that meet published product specification. However, neither EcoFoot nor its representatives practice architecture or engineering. Therefore, EcoFoot offers no opinion on, and expressly disclaims any responsibility for the soundness of any building or structure on which its products may be applied. If questions arise regarding the soundness of structure, building envelope, or its ability to support planned installation, the Owner should consult relevant professionals before proceeding. EcoFoot accepts no liability for any structural or building envelope failure or resultant damages, and no EcoFoot representative is authorized to vary this disclaimer.

EFMD25-PB5CB48-10



COMPONENTS (BOXED COUNT)	
LA-175 (18-24)	6
(2) PB5	5
(2) CB48	5
TOTAL	16

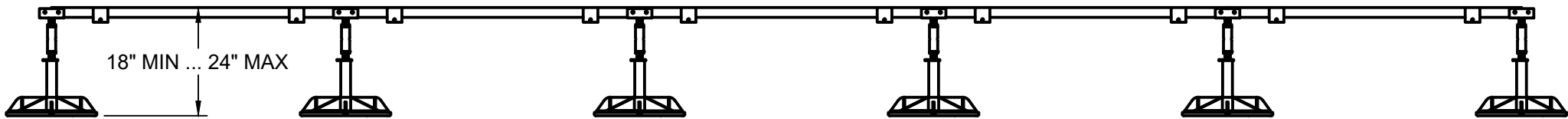
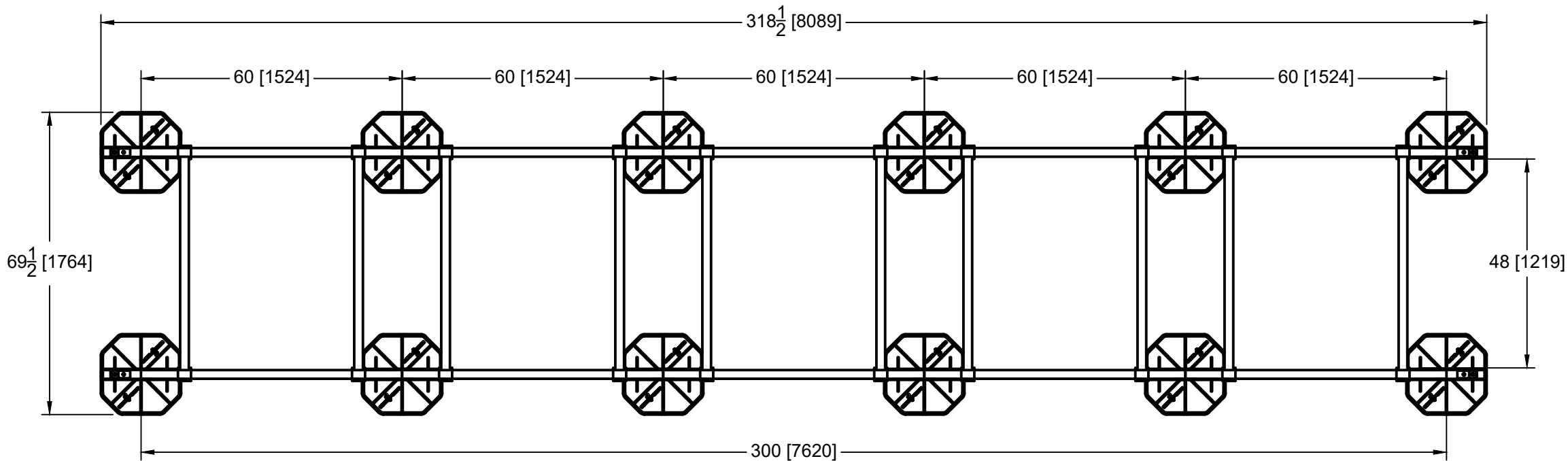
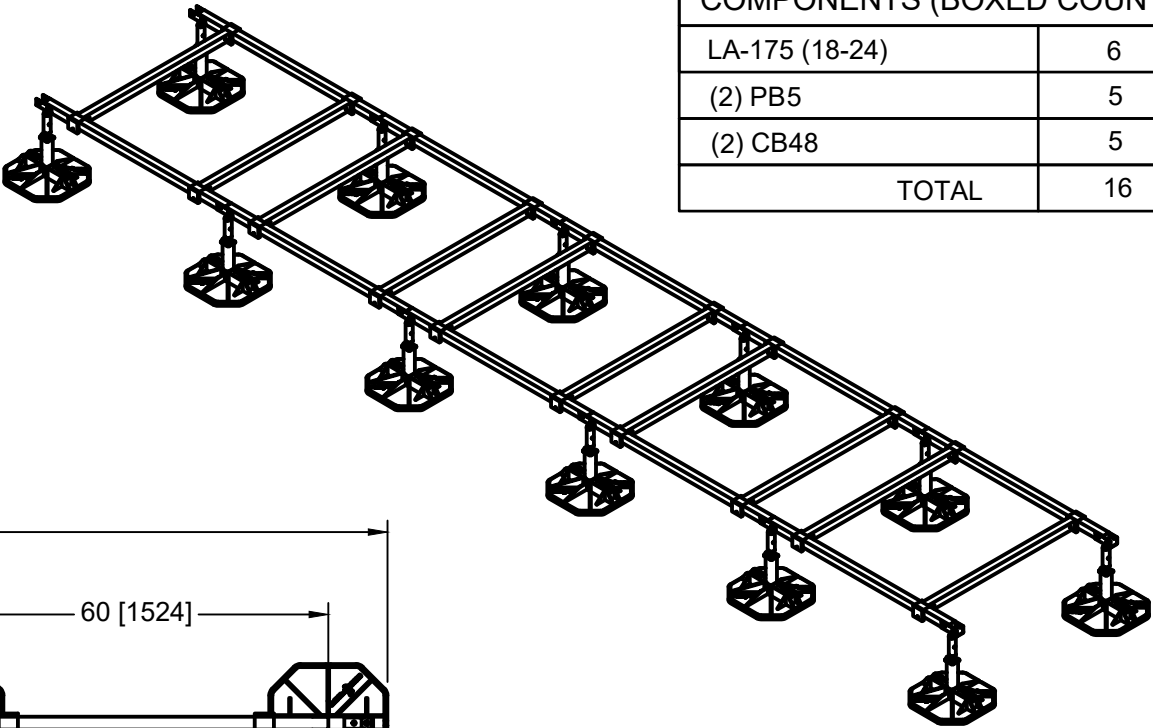

LOADING @ 2 PSI : 7200 LBS

ASSEMBLED FRAME WEIGHT: 515 LBS

This sheet is intended to highlight EcoFoot's products and specifications. Information is subject to change without notice. EcoFoot takes responsibility for providing quality materials that meet published product specification. However, neither EcoFoot nor its representatives practice architecture or engineering. Therefore, EcoFoot offers no opinion on, and expressly disclaims any responsibility for the soundness of any building or structure on which its products may be applied. If questions arise regarding the soundness of structure, building envelope, or its ability to support planned installation, the Owner should consult relevant professionals before proceeding. EcoFoot accepts no liability for any structural or building envelope failure or resultant damages, and no EcoFoot representative is authorized to vary this disclaimer.

EFMD25-PB5CB48-15



COMPONENTS (BOXED COUNT)	
LA-175 (18-24)	6
(2) PB5	5
(3) CB48	5
TOTAL	16

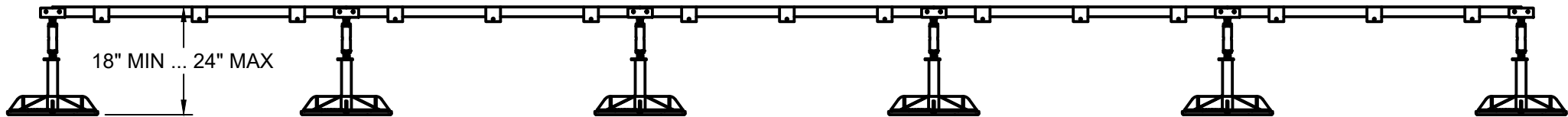
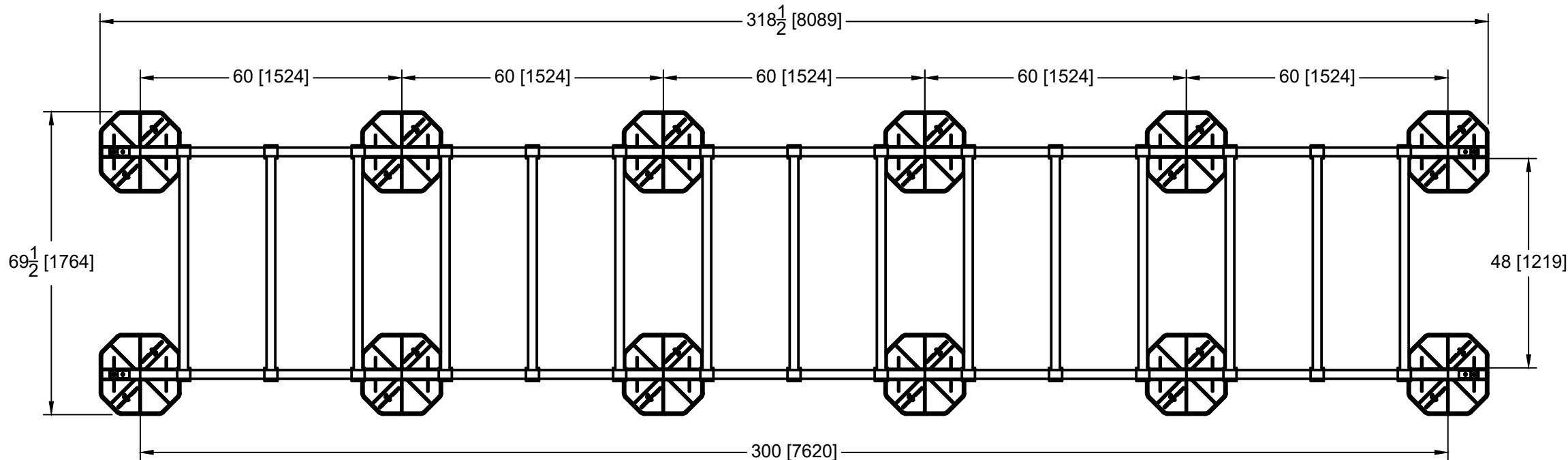
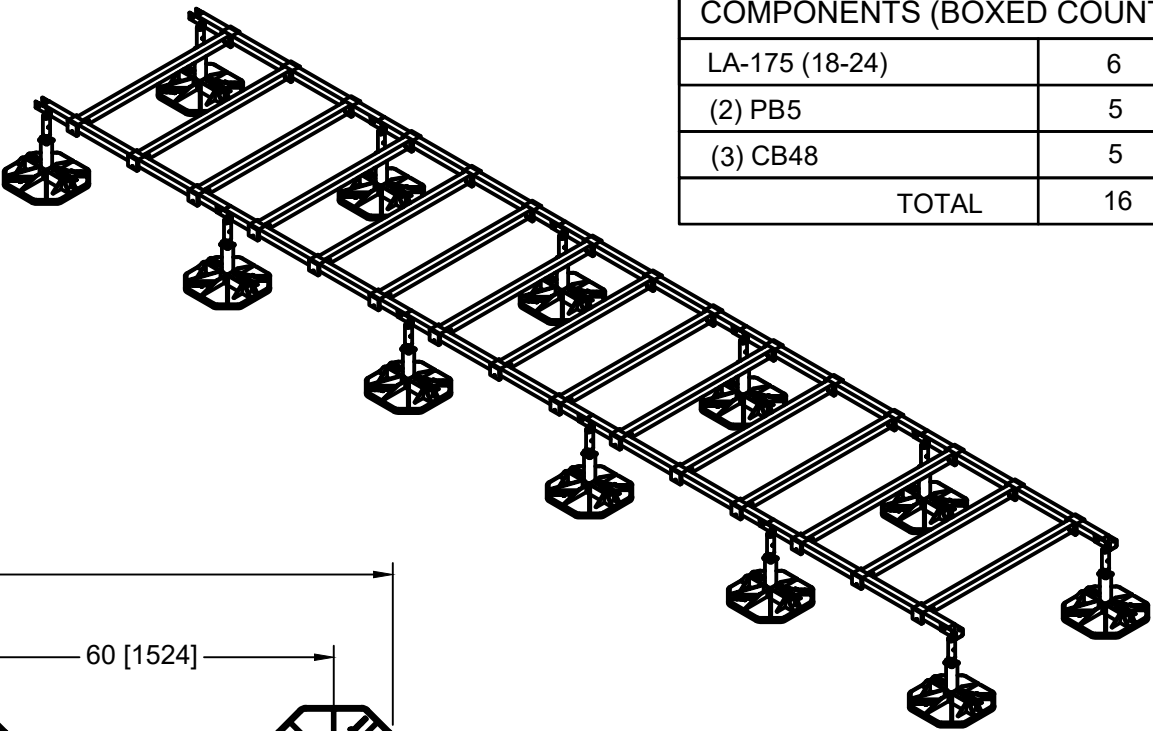

LOADING @ 2 PSI : 7200 LBS
ASSEMBLED FRAME WEIGHT: 530 LBS

This sheet is intended to highlight EcoFoot's products and specifications. Information is subject to change without notice. EcoFoot takes responsibility for providing quality materials that meet published product specification. However, neither EcoFoot nor its representatives practice architecture or engineering. Therefore, EcoFoot offers no opinion on, and expressly disclaims any responsibility for the soundness of any building or structure on which its products may be applied. If questions arise regarding the soundness of structure, building envelope, or its ability to support planned installation, the Owner should consult relevant professionals before proceeding. EcoFoot accepts no liability for any structural or building envelope failure or resultant damages, and no EcoFoot representative is authorized to vary this disclaimer.

EFMD30-PB5CB48-12



COMPONENTS (BOXED COUNT)	
LA-175 (18-24)	7
(2) PB5	6
(2) CB48	6
TOTAL	19

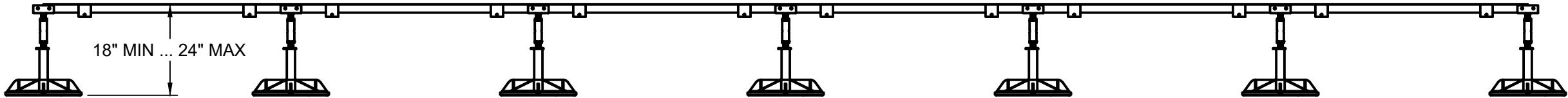
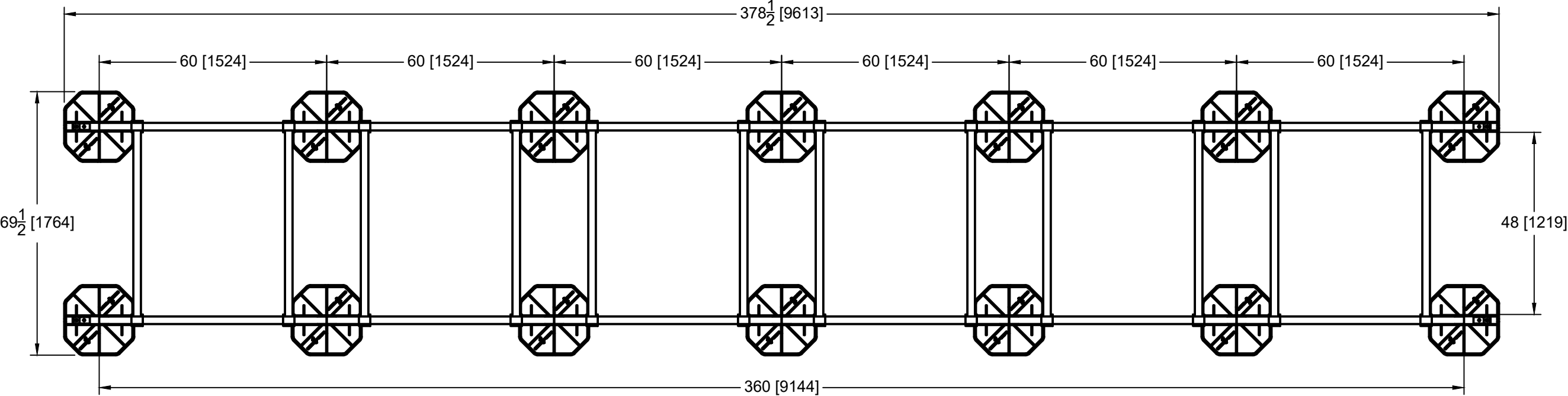
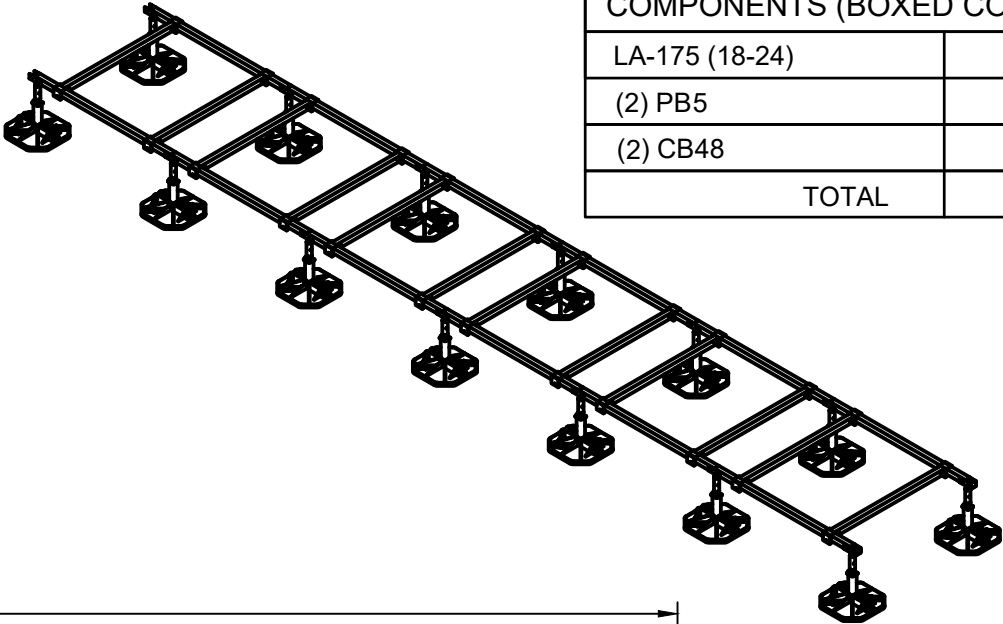

LOADING @ 2 PSI : 8400 LBS
ASSEMBLED FRAME WEIGHT: 611 LBS

This sheet is intended to highlight EcoFoot's products and specifications. Information is subject to change without notice. EcoFoot takes responsibility for providing quality materials that meet published product specification. However, neither EcoFoot nor its representatives practice architecture or engineering. Therefore, EcoFoot offers no opinion on, and expressly disclaims any responsibility for the soundness of any building or structure on which its products may be applied. If questions arise regarding the soundness of structure, building envelope, or its ability to support planned installation, the Owner should consult relevant professionals before proceeding. EcoFoot accepts no liability for any structural or building envelope failure or resultant damages, and no EcoFoot representative is authorized to vary this disclaimer.

EFMD30-PB5CB48-18



COMPONENTS (BOXED COUNT)	
LA-175 (18-24)	7
(2) PB5	6
(3) CB48	6
TOTAL	19

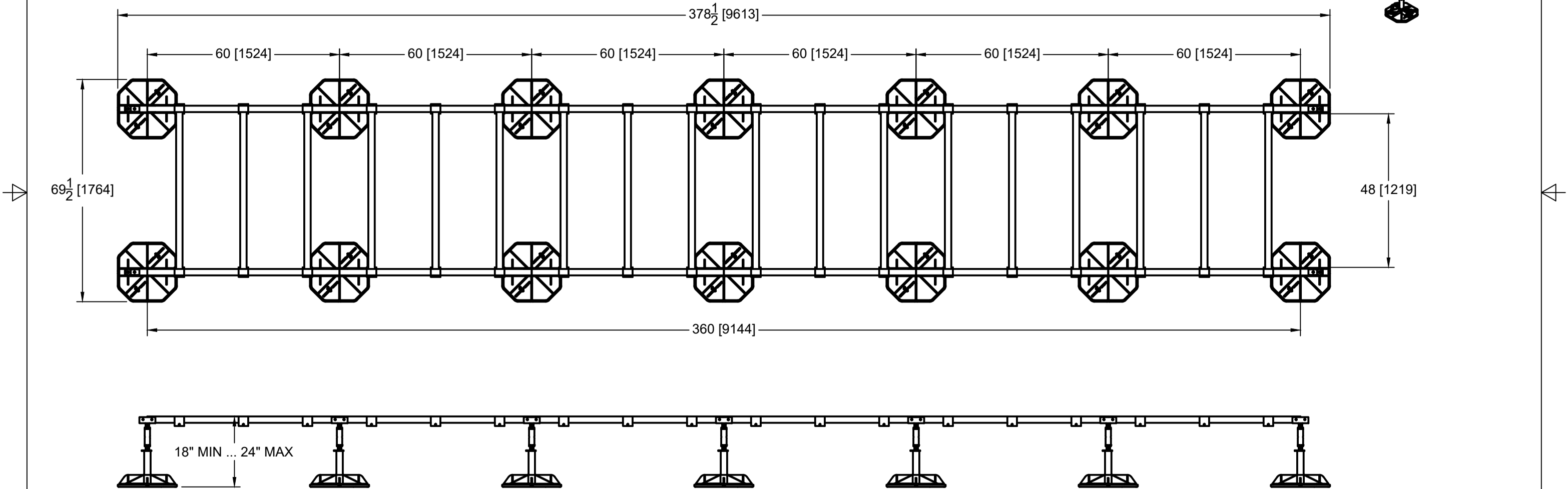
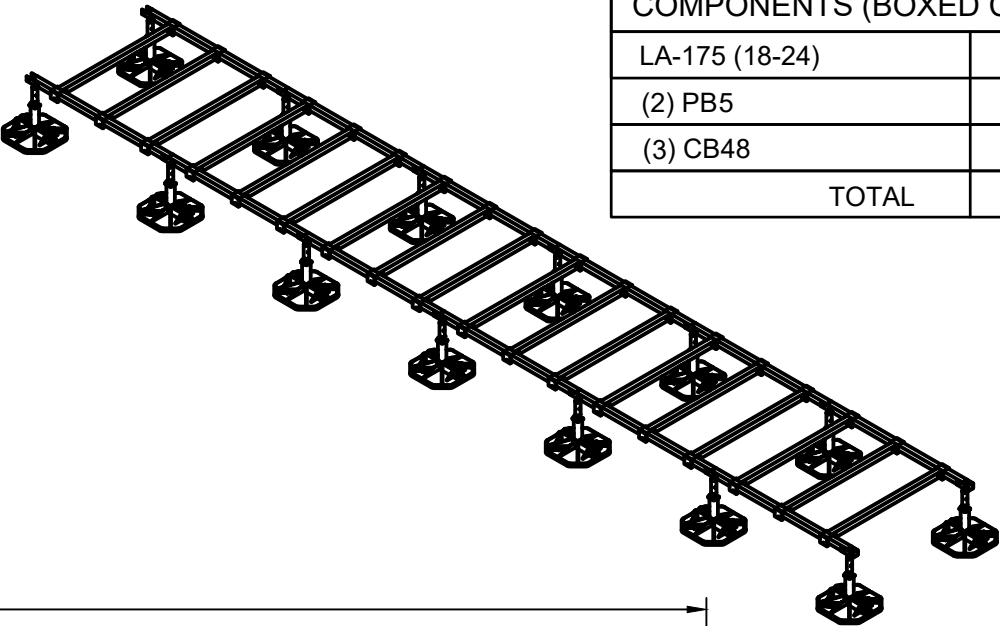

LOADING @ 2 PSI : 8400 LBS
ASSEMBLED FRAME WEIGHT: 626 LBS

This sheet is intended to highlight EcoFoot's products and specifications. Information is subject to change without notice. EcoFoot takes responsibility for providing quality materials that meet published product specification. However, neither EcoFoot nor its representatives practice architecture or engineering. Therefore, EcoFoot offers no opinion on, and expressly disclaims any responsibility for the soundness of any building or structure on which its products may be applied. If questions arise regarding the soundness of structure, building envelope, or its ability to support planned installation, the Owner should consult relevant professionals before proceeding. EcoFoot accepts no liability for any structural or building envelope failure or resultant damages, and no EcoFoot representative is authorized to vary this disclaimer.

EFMD35-PB5CB48-14



COMPONENTS (BOXED COUNT)	
LA-175 (18-24)	8
(2) PB5	7
(2) CB48	7
TOTAL	22

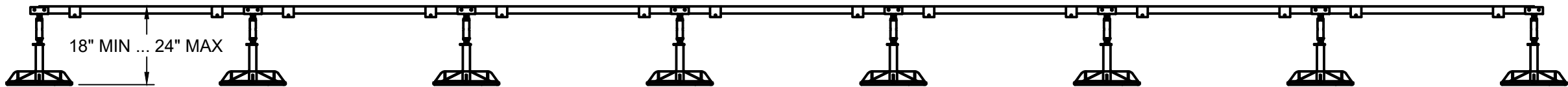
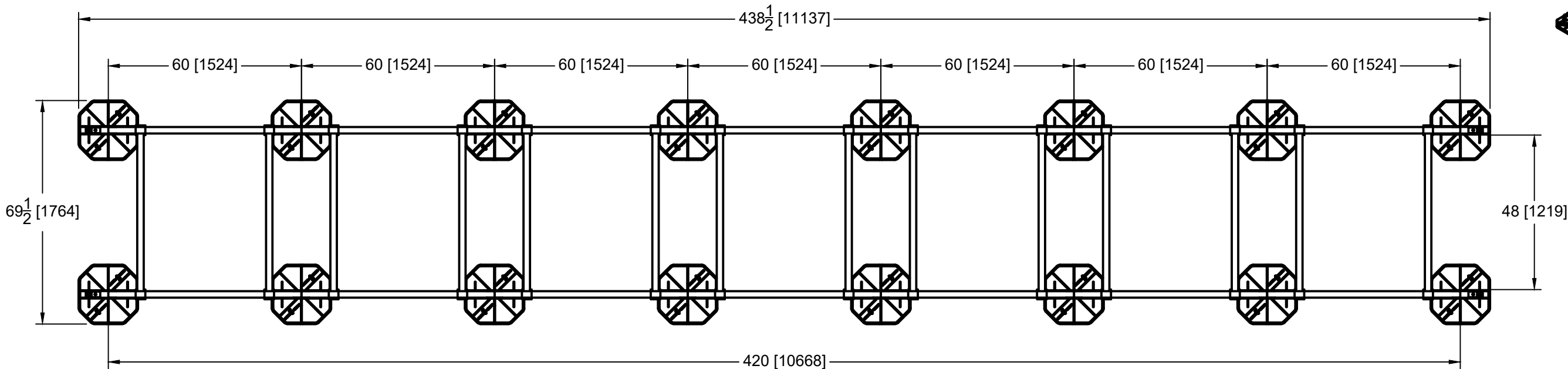
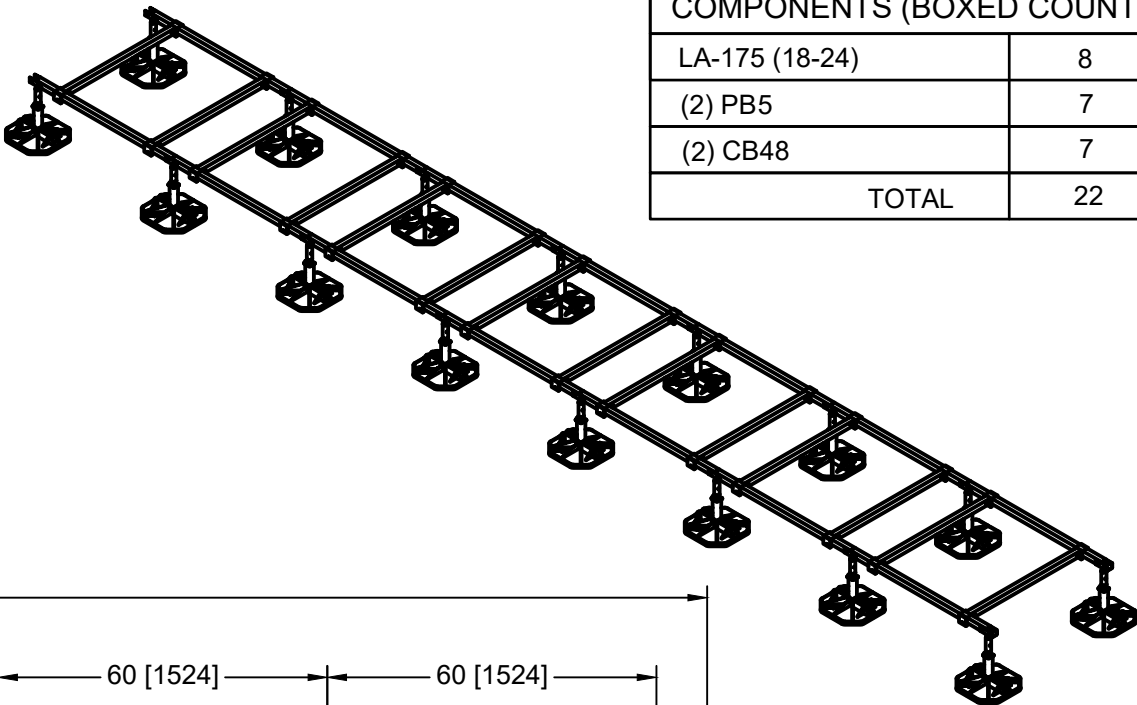

LOADING @ 2 PSI : 9600 LBS
ASSEMBLED FRAME WEIGHT: 707 LBS

This sheet is intended to highlight EcoFoot's products and specifications. Information is subject to change without notice. EcoFoot takes responsibility for providing quality materials that meet published product specification. However, neither EcoFoot nor its representatives practice architecture or engineering. Therefore, EcoFoot offers no opinion on, and expressly disclaims any responsibility for the soundness of any building or structure on which its products may be applied. If questions arise regarding the soundness of structure, building envelope, or its ability to support planned installation, the Owner should consult relevant professionals before proceeding. EcoFoot accepts no liability for any structural or building envelope failure or resultant damages, and no EcoFoot representative is authorized to vary this disclaimer.

EFMD35-PB5CB48-21



COMPONENTS (BOXED COUNT)	
LA-175 (18-24)	8
(2) PB5	7
(3) CB48	7
TOTAL	22

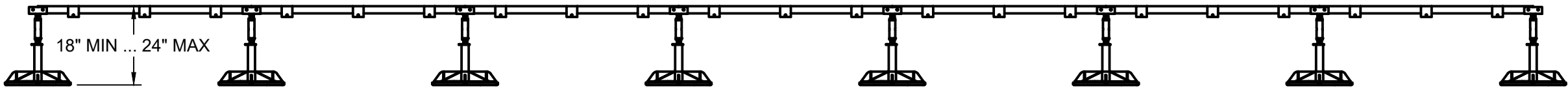
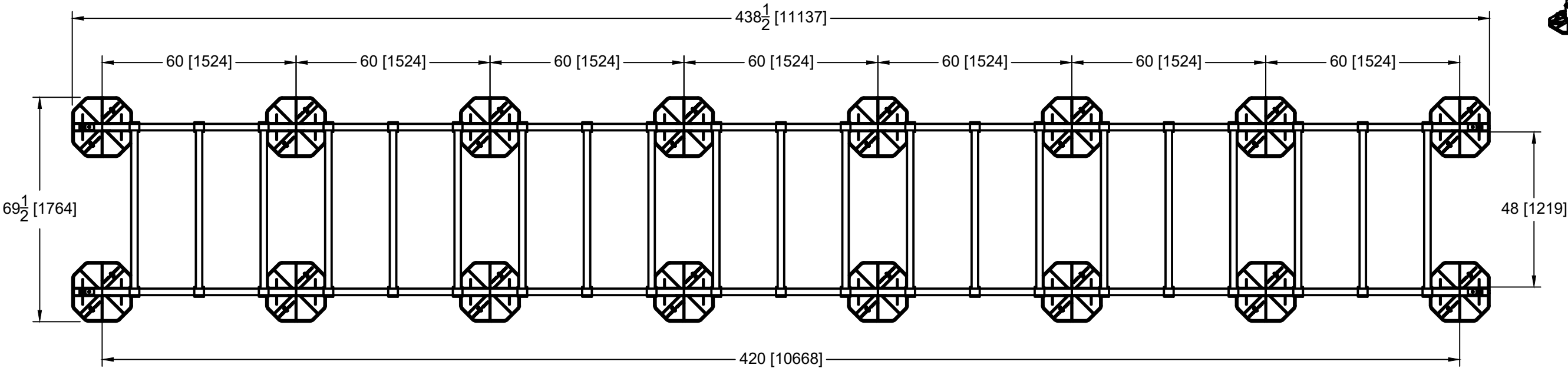
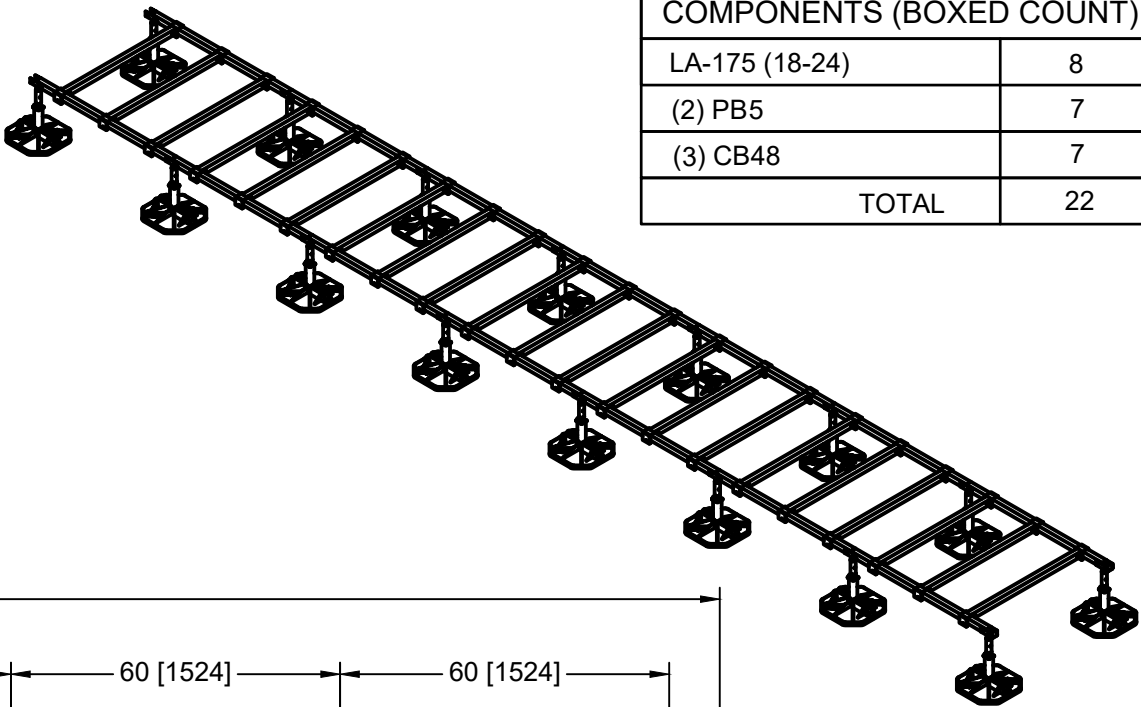

LOADING @ 2 PSI : 9600 LBS
ASSEMBLED FRAME WEIGHT: 737 LBS

This sheet is intended to highlight EcoFoot's products and specifications. Information is subject to change without notice. EcoFoot takes responsibility for providing quality materials that meet published product specification. However, neither EcoFoot nor its representatives practice architecture or engineering. Therefore, EcoFoot offers no opinion on, and expressly disclaims any responsibility for the soundness of any building or structure on which its products may be applied. If questions arise regarding the soundness of structure, building envelope, or its ability to support planned installation, the Owner should consult relevant professionals before proceeding. EcoFoot accepts no liability for any structural or building envelope failure or resultant damages, and no EcoFoot representative is authorized to vary this disclaimer.

EFMD40-PB5CB48-16



COMPONENTS (BOXED COUNT)	
LA-175 (18-24)	9
(2) PB5	8
(2) CB48	8
TOTAL	25

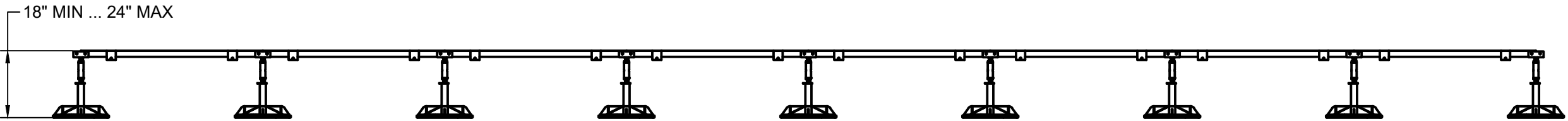
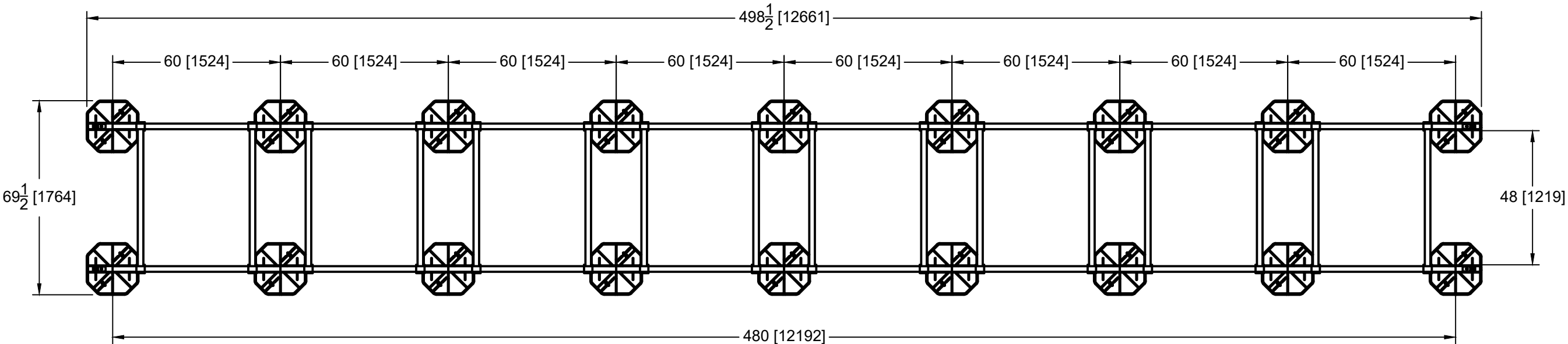
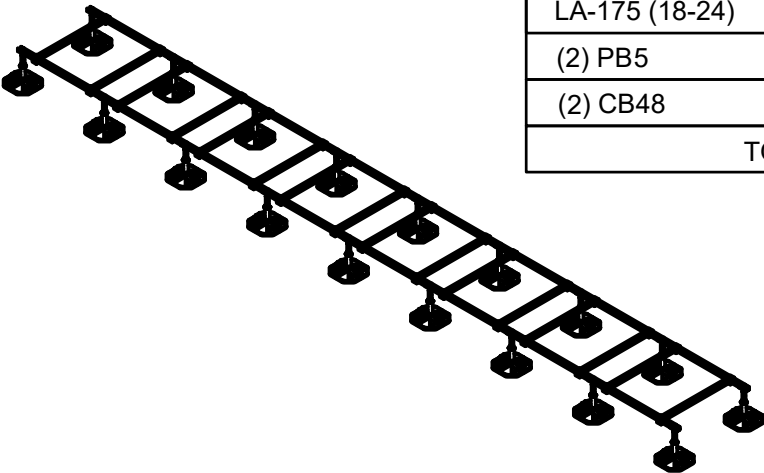

LOADING @ 2 PSI : 10800 LBS
ASSEMBLED FRAME WEIGHT: 803 LBS

This sheet is intended to highlight EcoFoot's products and specifications. Information is subject to change without notice. EcoFoot takes responsibility for providing quality materials that meet published product specification. However, neither EcoFoot nor its representatives practice architecture or engineering. Therefore, EcoFoot offers no opinion on, and expressly disclaims any responsibility for the soundness of any building or structure on which its products may be applied. If questions arise regarding the soundness of structure, building envelope, or its ability to support planned installation, the Owner should consult relevant professionals before proceeding. EcoFoot accepts no liability for any structural or building envelope failure or resultant damages, and no EcoFoot representative is authorized to vary this disclaimer.

EFMD40-PB5CB48-24



COMPONENTS (BOXED COUNT)	
LA-175 (18-24)	9
(2) PB5	8
(3) CB48	8
TOTAL	25

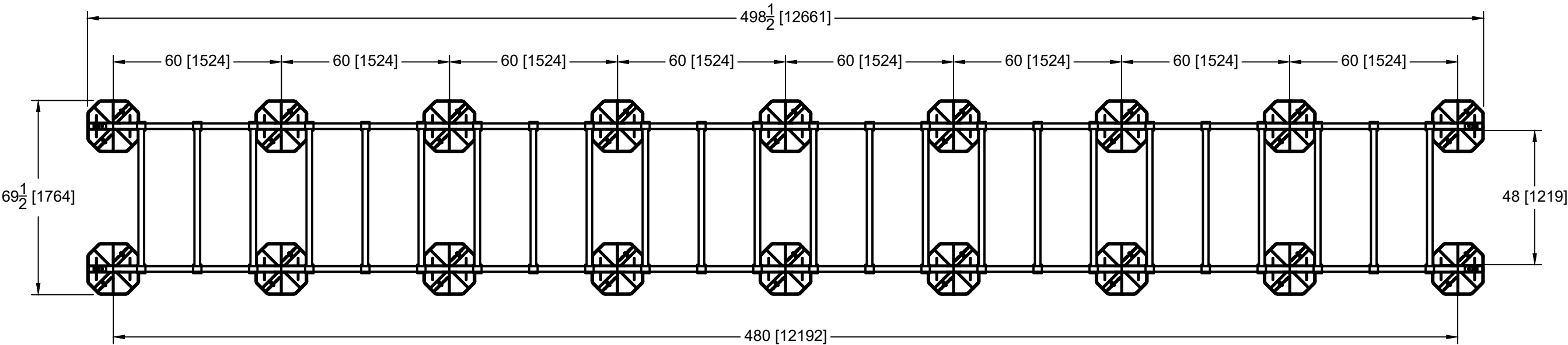
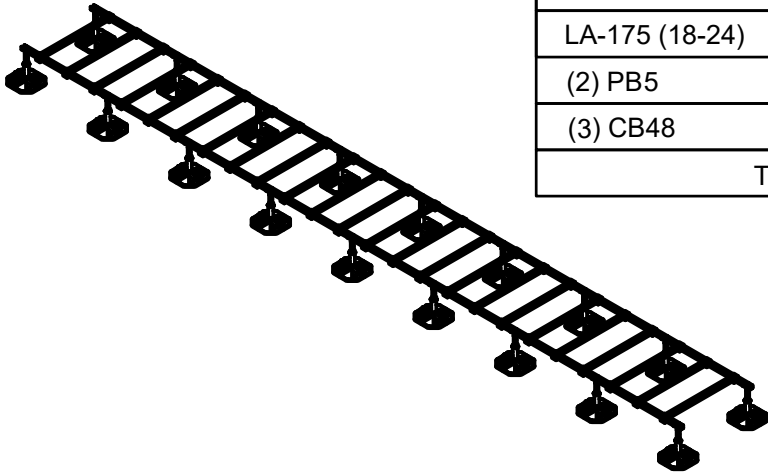

18" MIN ... 24" MAX

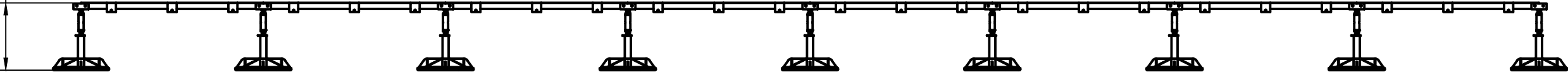

LOADING @ 2 PSI : 10800 LBS
ASSEMBLED FRAME WEIGHT: 848 LBS

This sheet is intended to highlight EcoFoot's products and specifications. Information is subject to change without notice. EcoFoot takes responsibility for providing quality materials that meet published product specification. However, neither EcoFoot nor its representatives practice architecture or engineering. Therefore, EcoFoot offers no opinion on, and expressly disclaims any responsibility for the soundness of any building or structure on which its products may be applied. If questions arise regarding the soundness of structure, building envelope, or its ability to support planned installation, the Owner should consult relevant professionals before proceeding. EcoFoot accepts no liability for any structural or building envelope failure or resultant damages, and no EcoFoot representative is authorized to vary this disclaimer.

EFMD45-PB5CB48-18



COMPONENTS (BOXED COUNT)	
LA-175 (18-24)	10
(2) PB5	9
(2) CB48	9
TOTAL	28

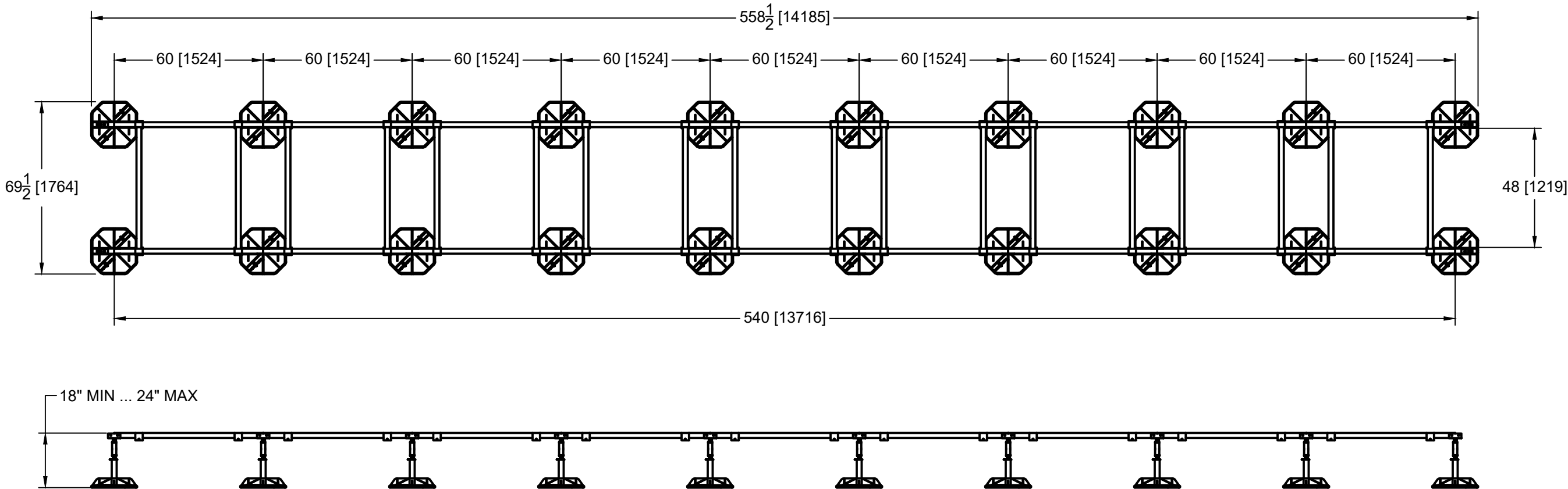
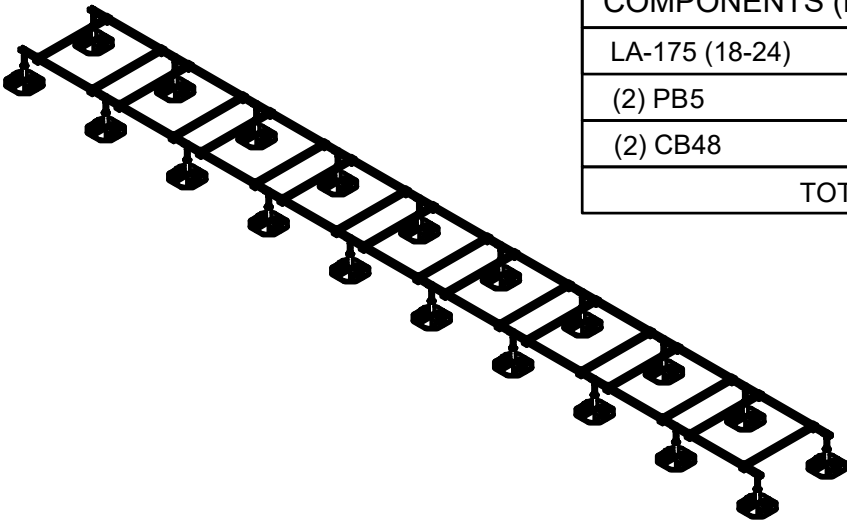

LOADING @ 2 PSI : 12000 LBS

ASSEMBLED FRAME WEIGHT: 899 LBS

This sheet is intended to highlight EcoFoot's products and specifications. Information is subject to change without notice. EcoFoot takes responsibility for providing quality materials that meet published product specification. However, neither EcoFoot nor its representatives practice architecture or engineering. Therefore, EcoFoot offers no opinion on, and expressly disclaims any responsibility for the soundness of any building or structure on which its products may be applied. If questions arise regarding the soundness of structure, building envelope, or its ability to support planned installation, the Owner should consult relevant professionals before proceeding. EcoFoot accepts no liability for any structural or building envelope failure or resultant damages, and no EcoFoot representative is authorized to vary this disclaimer.

EFMD45-PB5CB48-27



COMPONENTS (BOXED COUNT)	
LA-175 (18-24)	10
(2) PB5	9
(3) CB48	9
TOTAL	28

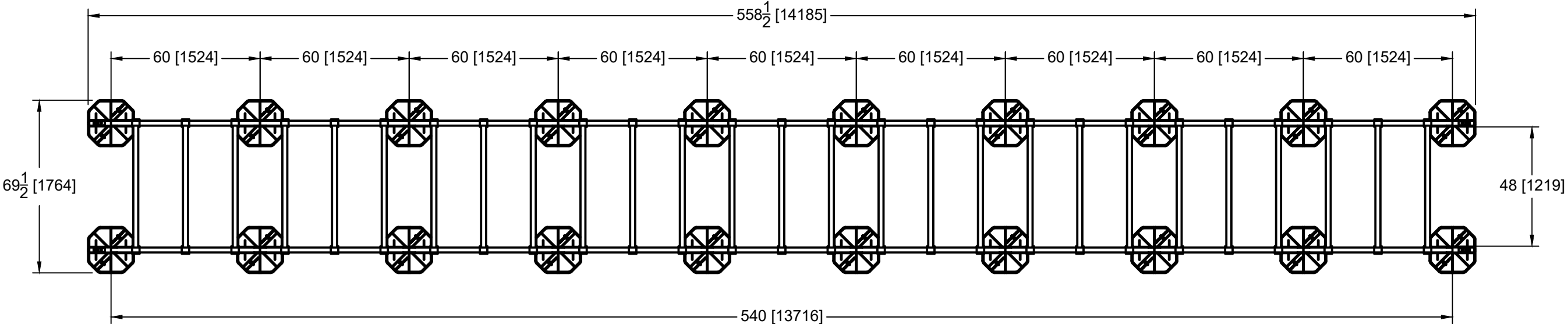
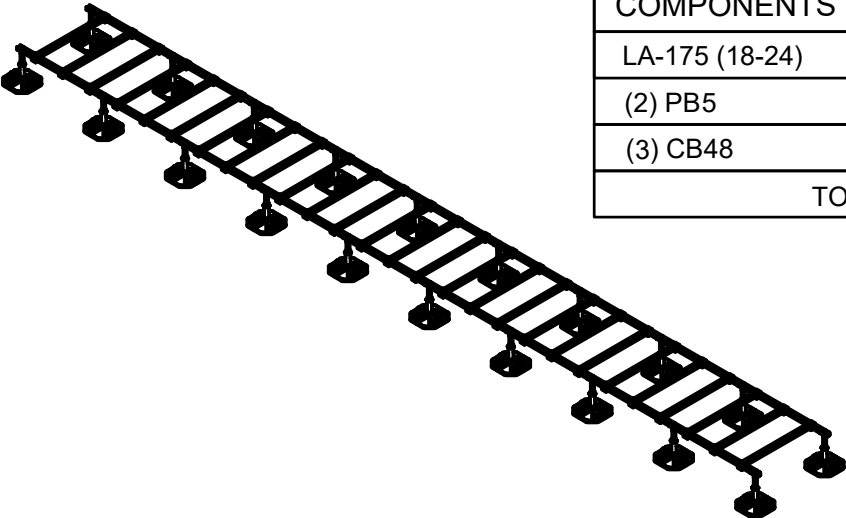

18" MIN ... 24" MAX



· LOADING @ 2 PSI : 12000 LBS
ASSEMBLED FRAME WEIGHT: 959 LBS

This sheet is intended to highlight EcoFoot's products and specifications. Information is subject to change without notice. EcoFoot takes responsibility for providing quality materials that meet published product specification. However, neither EcoFoot nor its representatives practice architecture or engineering. Therefore, EcoFoot offers no opinion on, and expressly disclaims any responsibility for the soundness of any building or structure on which its products may be applied. If questions arise regarding the soundness of structure, building envelope, or its ability to support planned installation, the Owner should consult relevant professionals before proceeding. EcoFoot accepts no liability for any structural or building envelope failure or resultant damages, and no EcoFoot representative is authorized to vary this disclaimer.

EFMD50-PB5CB48-20



COMPONENTS (BOXED COUNT)	
LA-175 (18-24)	11
(2) PB5	10
(2) CB48	10
TOTAL	31

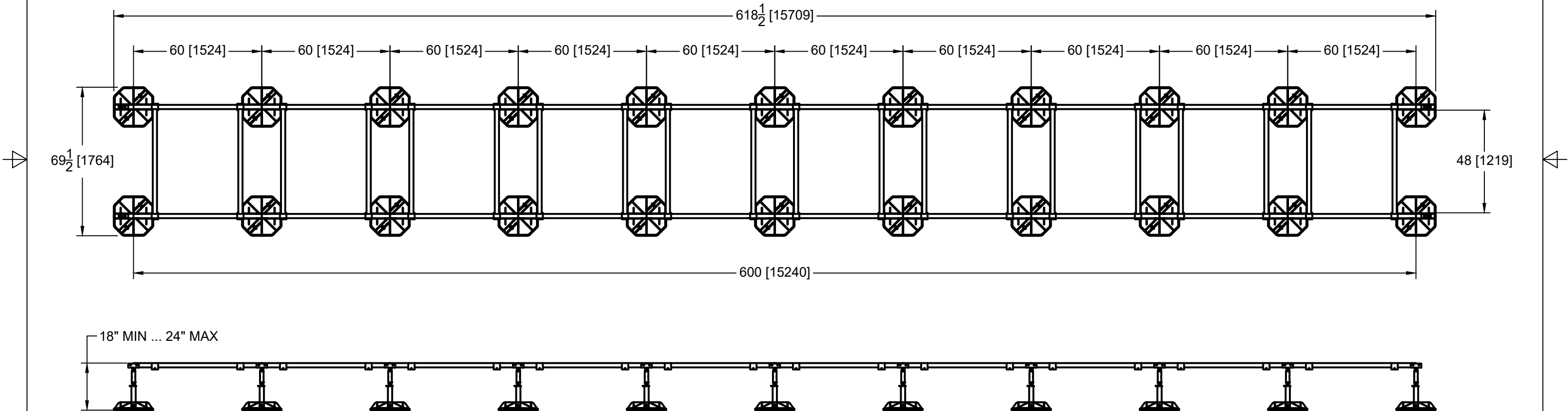
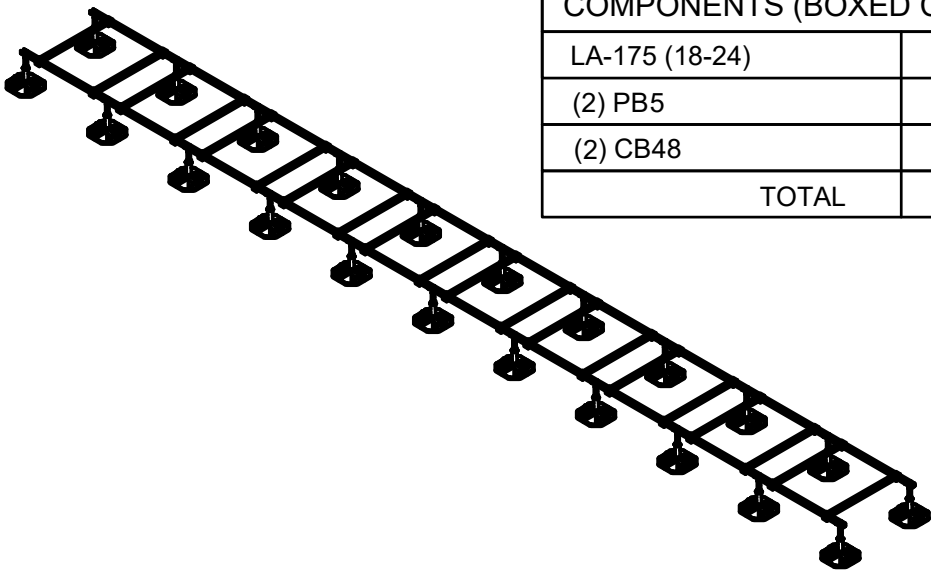

LOADING @ 2 PSI : 13200 LBS
ASSEMBLED FRAME WEIGHT: 995 LBS

This sheet is intended to highlight EcoFoot's products and specifications. Information is subject to change without notice. EcoFoot takes responsibility for providing quality materials that meet published product specification. However, neither EcoFoot nor its representatives practice architecture or engineering. Therefore, EcoFoot offers no opinion on, and expressly disclaims any responsibility for the soundness of any building or structure on which its products may be applied. If questions arise regarding the soundness of structure, building envelope, or its ability to support planned installation, the Owner should consult relevant professionals before proceeding. EcoFoot accepts no liability for any structural or building envelope failure or resultant damages, and no EcoFoot representative is authorized to vary this disclaimer.

EFMD50-PB5CB48-30



COMPONENTS (BOXED COUNT)	
LA-175 (18-24)	11
(2) PB5	10
(3) CB48	10
TOTAL	31

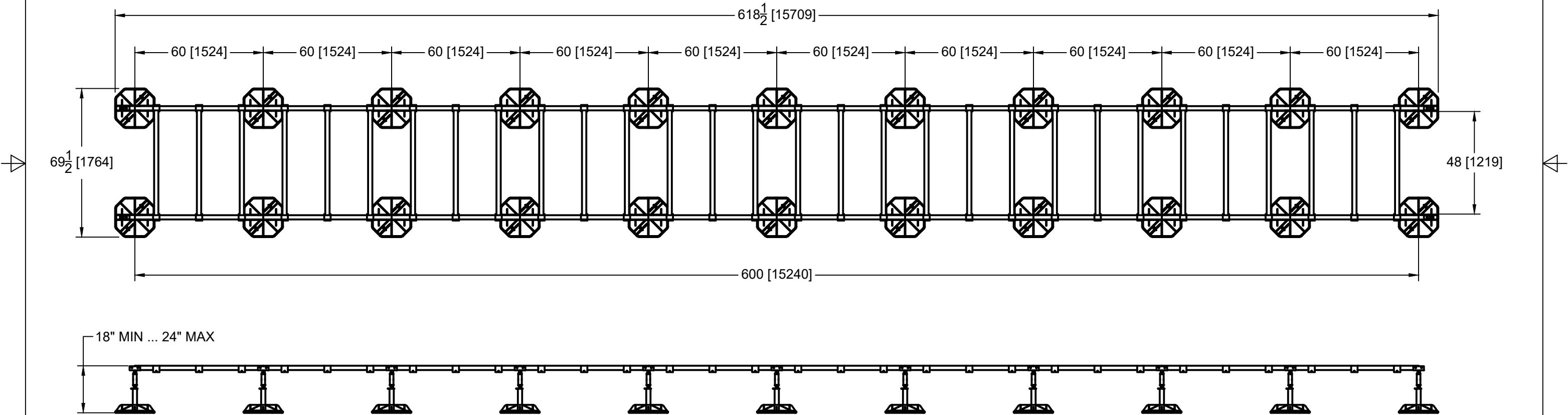
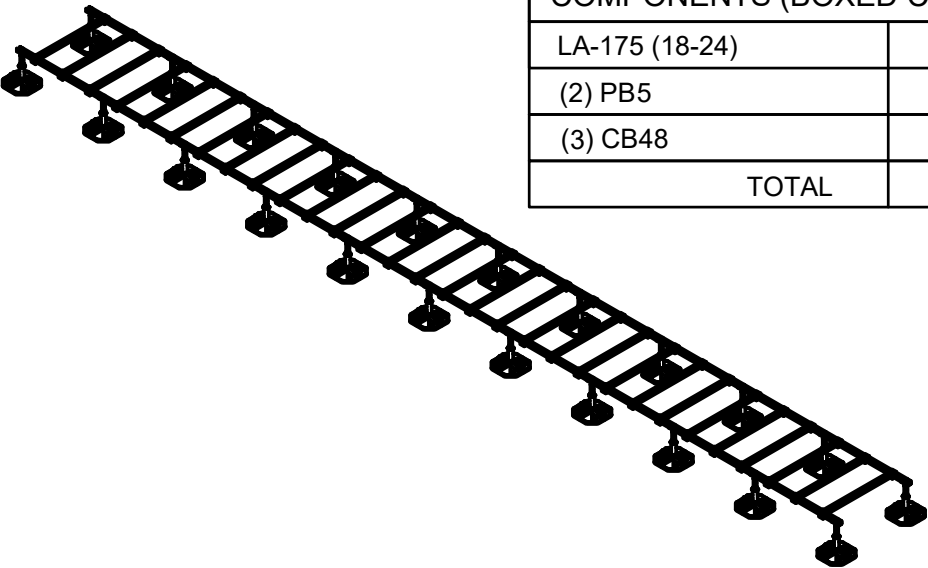

· LOADING @ 2 PSI : 13200 LBS
ASSEMBLED FRAME WEIGHT: 1070 LBS

This sheet is intended to highlight EcoFoot's products and specifications. Information is subject to change without notice. EcoFoot takes responsibility for providing quality materials that meet published product specification. However, neither EcoFoot nor its representatives practice architecture or engineering. Therefore, EcoFoot offers no opinion on, and expressly disclaims any responsibility for the soundness of any building or structure on which its products may be applied. If questions arise regarding the soundness of structure, building envelope, or its ability to support planned installation, the Owner should consult relevant professionals before proceeding. EcoFoot accepts no liability for any structural or building envelope failure or resultant damages, and no EcoFoot representative is authorized to vary this disclaimer.

EFMD6-PB6CB48-2



COMPONENTS (BOXED COUNT)	
LA-175 (18-24)	2
(2) PB6	1
(2) CB48	1
TOTAL	4

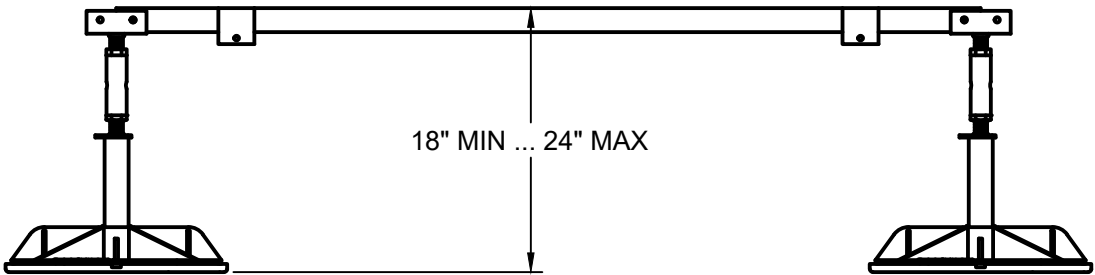
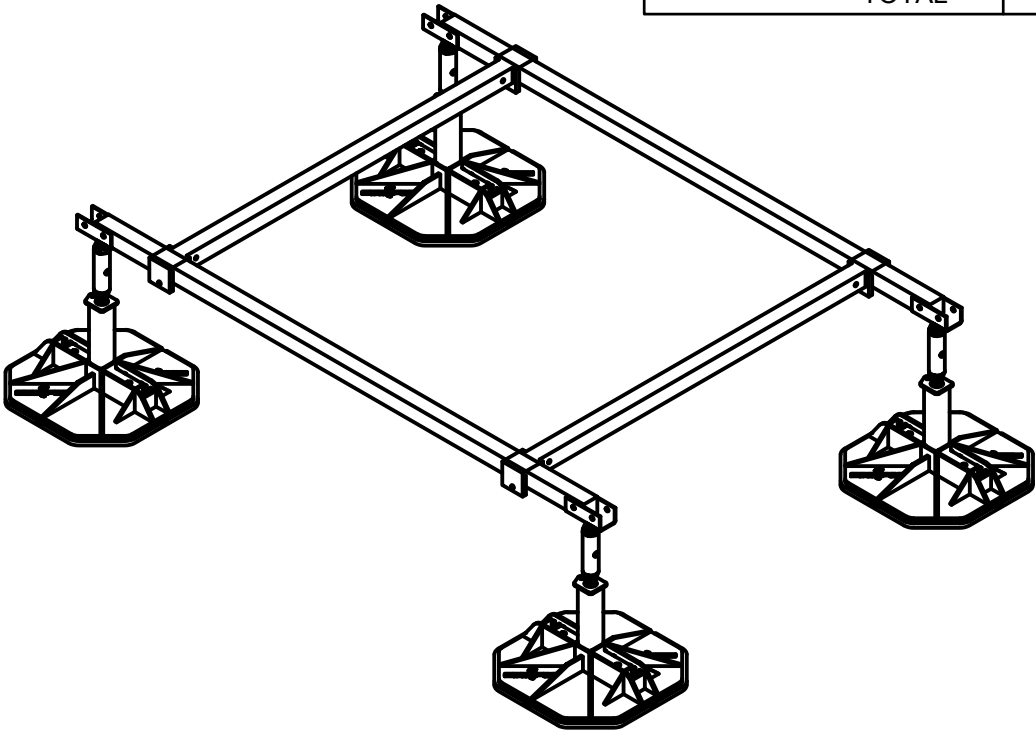
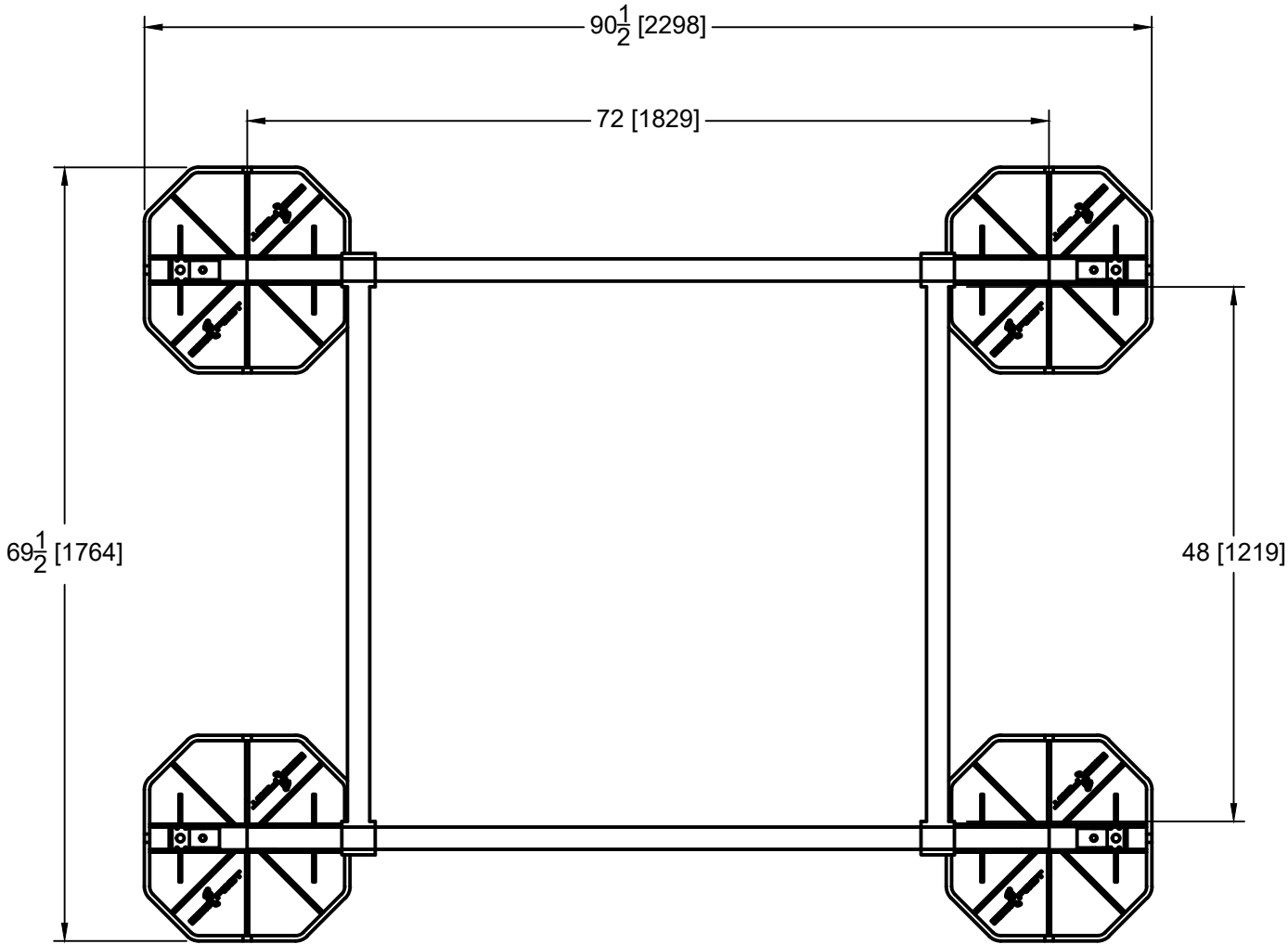

LOADING @ 2 PSI : 2400 LBS
ASSEMBLED FRAME WEIGHT: 137 LBS

This sheet is intended to highlight EcoFoot's products and specifications. Information is subject to change without notice. EcoFoot takes responsibility for providing quality materials that meet published product specification. However, neither EcoFoot nor its representatives practice architecture or engineering. Therefore, EcoFoot offers no opinion on, and expressly disclaims any responsibility for the soundness of any building or structure on which its products may be applied. If questions arise regarding the soundness of structure, building envelope, or its ability to support planned installation, the Owner should consult relevant professionals before proceeding. EcoFoot accepts no liability for any structural or building envelope failure or resultant damages, and no EcoFoot representative is authorized to vary this disclaimer.

EFMD6-PB6CB48-2(EXT)



COMPONENTS (BOXED COUNT)	
LA-175 (18-24)	1
(2) PB6	1
(2) CB48	1
TOTAL	3

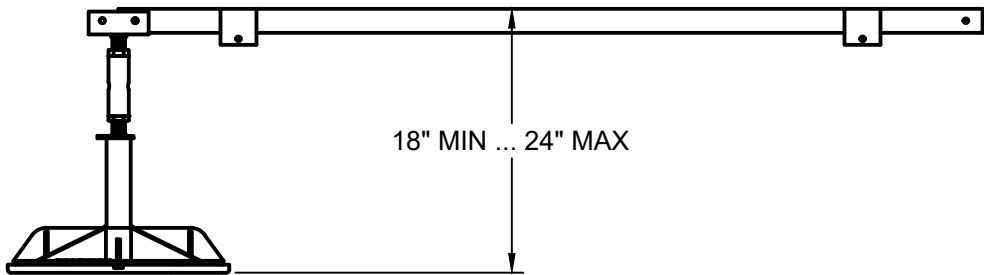
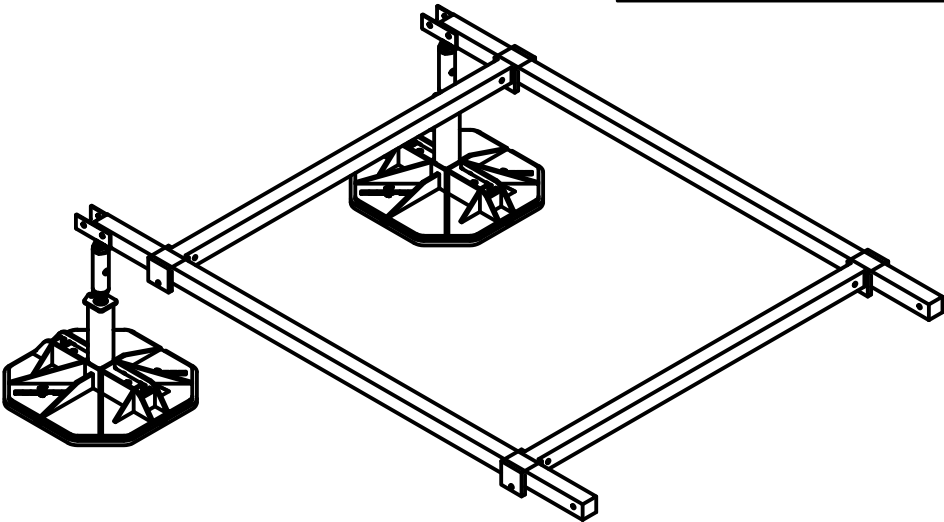
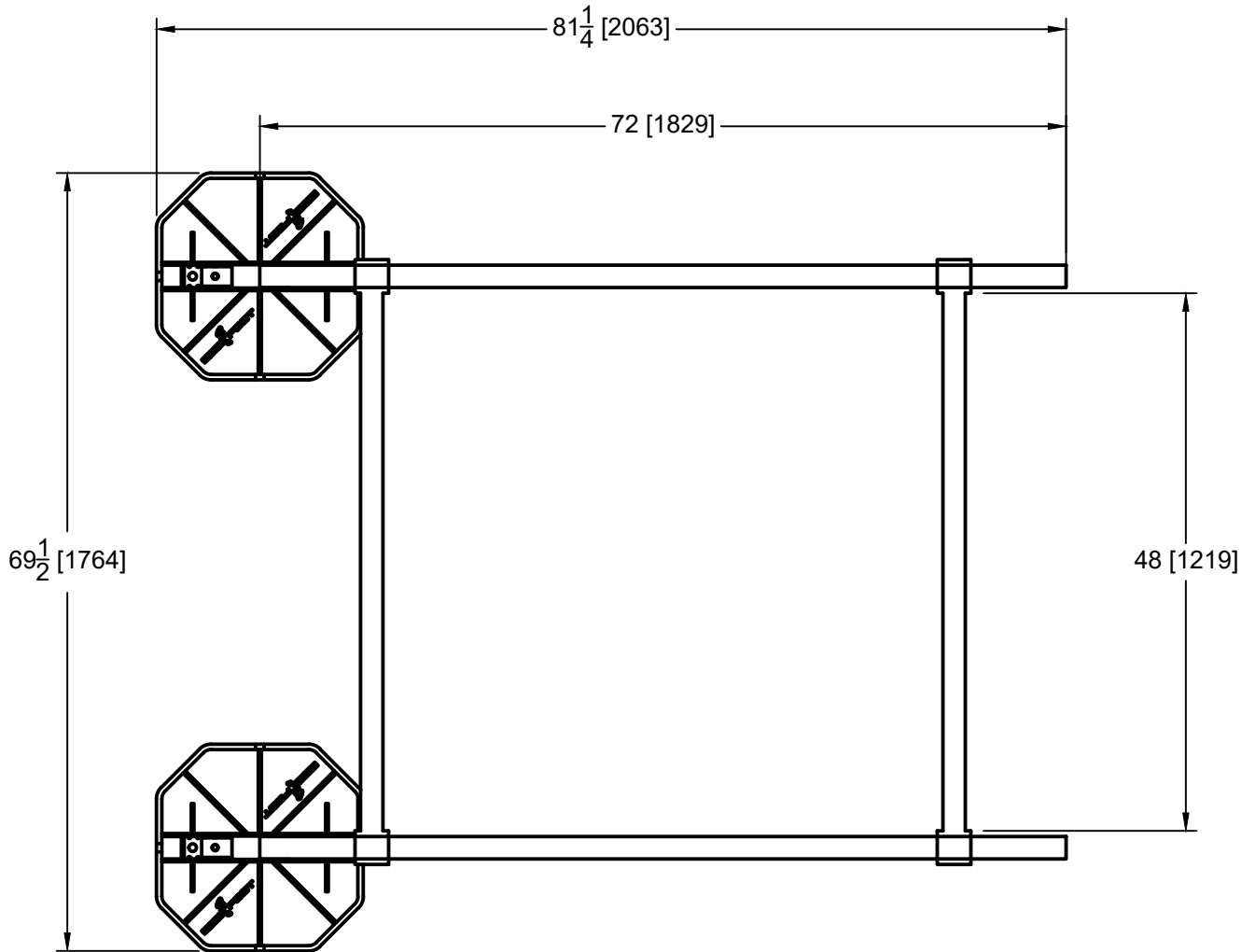

LOADING @ 2 PSI : 1200 LBS

ASSEMBLED FRAME WEIGHT: 102 LBS

This sheet is intended to highlight EcoFoot's products and specifications. Information is subject to change without notice. EcoFoot takes responsibility for providing quality materials that meet published product specification. However, neither EcoFoot nor its representatives practice architecture or engineering. Therefore, EcoFoot offers no opinion on, and expressly disclaims any responsibility for the soundness of any building or structure on which its products may be applied. If questions arise regarding the soundness of structure, building envelope, or its ability to support planned installation, the Owner should consult relevant professionals before proceeding. EcoFoot accepts no liability for any structural or building envelope failure or resultant damages, and no EcoFoot representative is authorized to vary this disclaimer.

EFMD6-PB6CB48-3



COMPONENTS (BOXED COUNT)	
LA-175 (18-24)	2
(2) PB6	1
(3) CB48	1
TOTAL	4

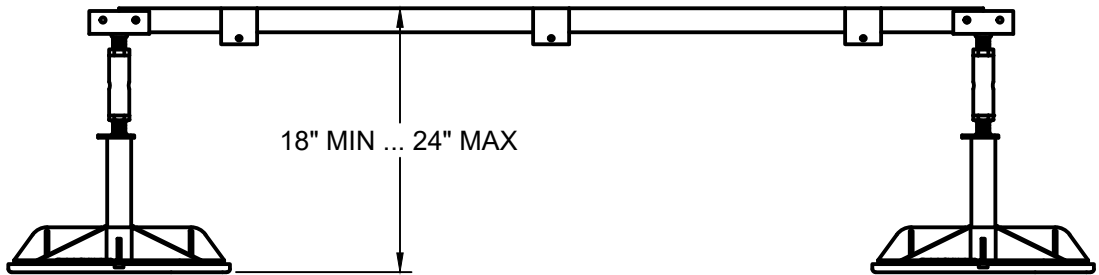
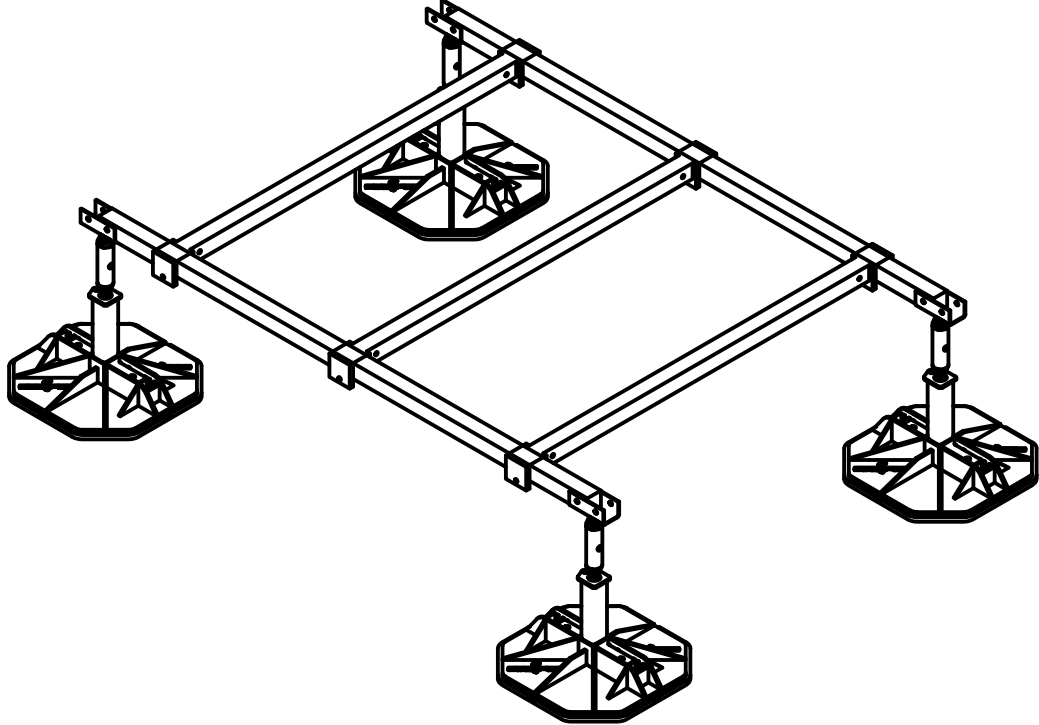
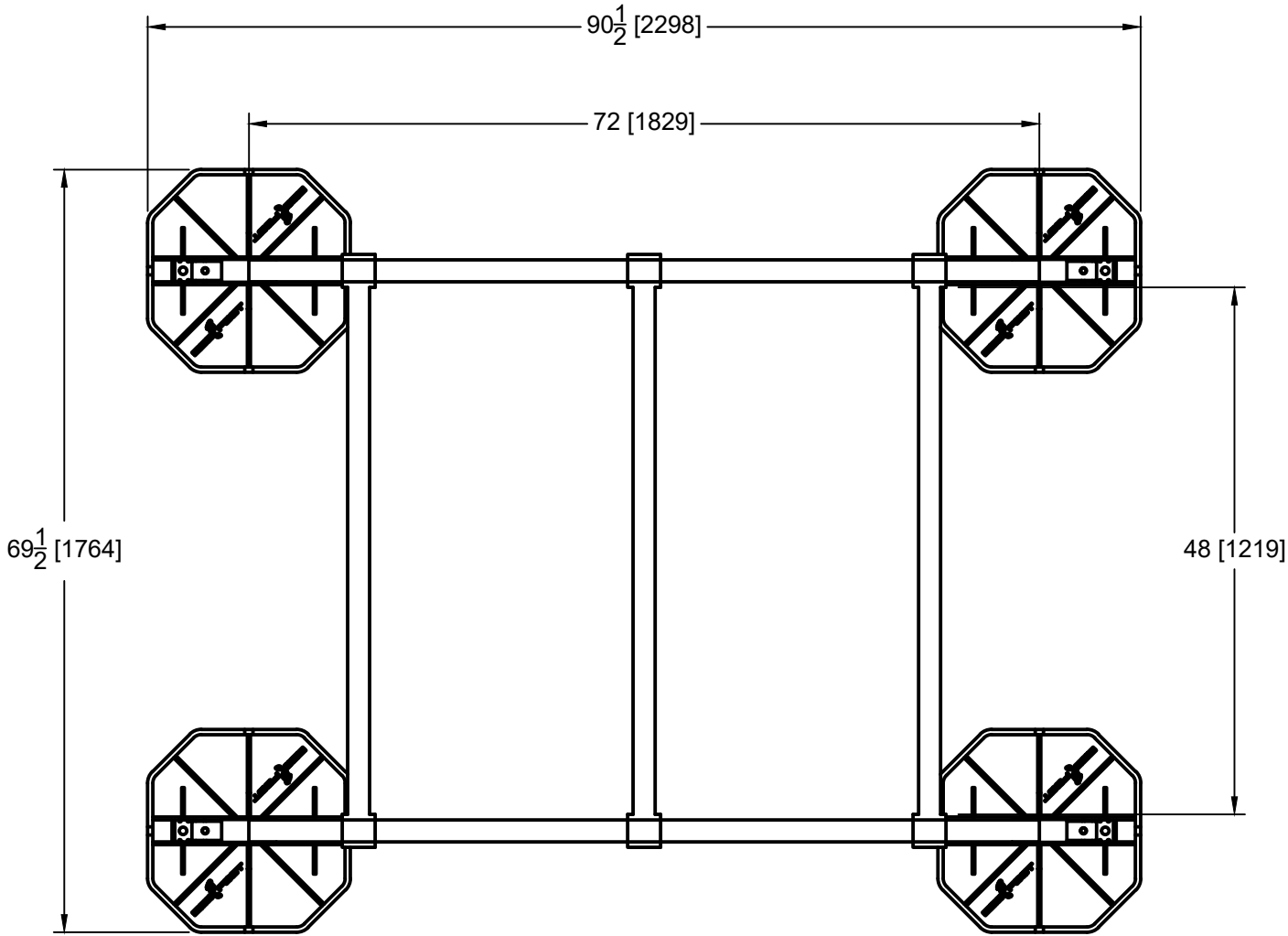

LOADING @ 2 PSI : 2400 LBS
ASSEMBLED FRAME WEIGHT: 152 LBS

This sheet is intended to highlight EcoFoot's products and specifications. Information is subject to change without notice. EcoFoot takes responsibility for providing quality materials that meet published product specification. However, neither EcoFoot nor its representatives practice architecture or engineering. Therefore, EcoFoot offers no opinion on, and expressly disclaims any responsibility for the soundness of any building or structure on which its products may be applied. If questions arise regarding the soundness of structure, building envelope, or its ability to support planned installation, the Owner should consult relevant professionals before proceeding. EcoFoot accepts no liability for any structural or building envelope failure or resultant damages, and no EcoFoot representative is authorized to vary this disclaimer.

EFMD6-PB6CB48-3(EXT)



COMPONENTS (BOXED COUNT)	
LA-175 (18-24)	1
(2) PB6	1
(3) CB48	1
TOTAL	3

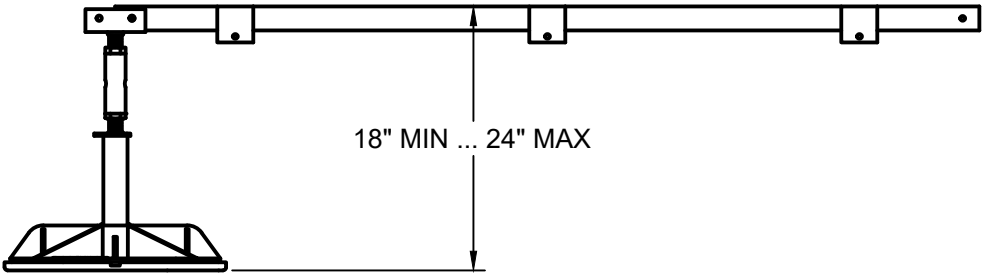
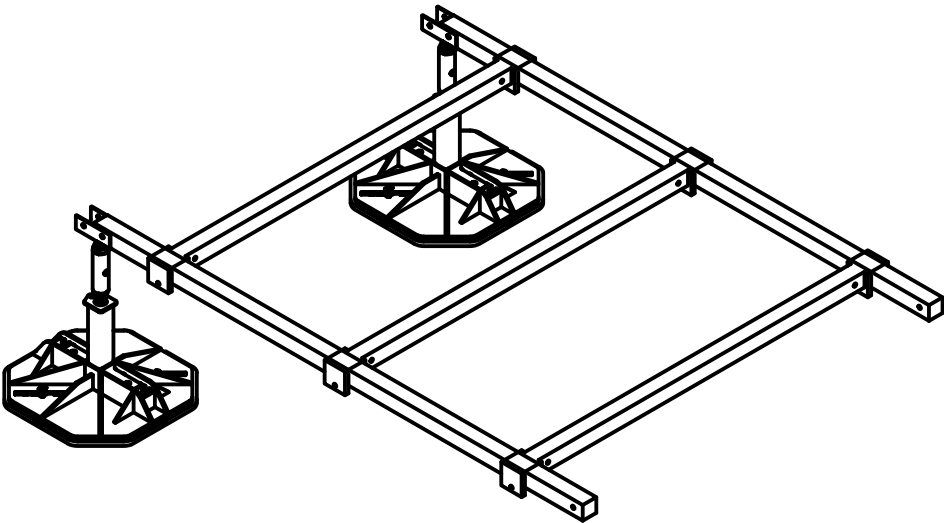
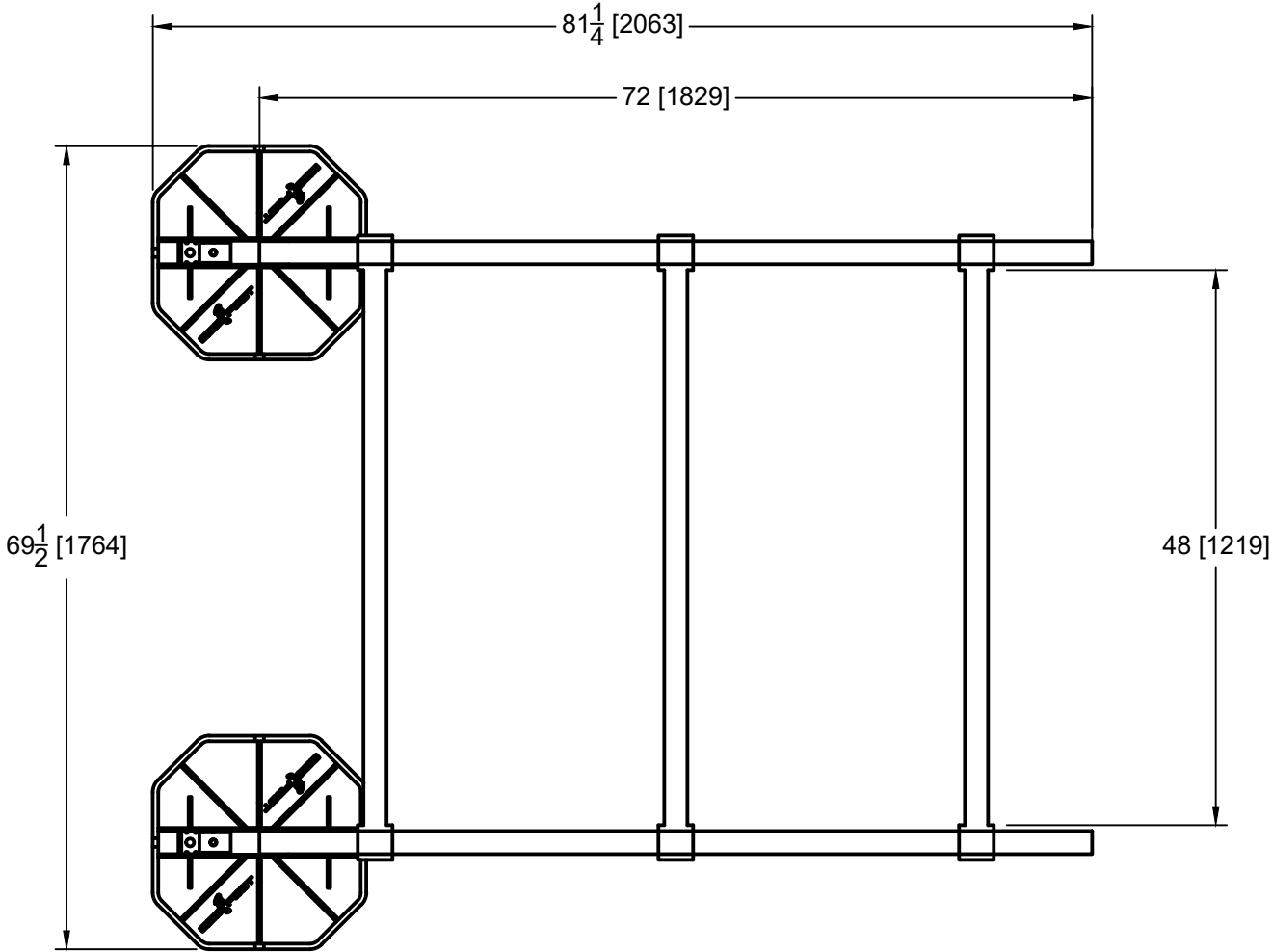

LOADING @ 2 PSI : 1200 LBS

ASSEMBLED FRAME WEIGHT: 117 LBS

This sheet is intended to highlight EcoFoot's products and specifications. Information is subject to change without notice. EcoFoot takes responsibility for providing quality materials that meet published product specification. However, neither EcoFoot nor its representatives practice architecture or engineering. Therefore, EcoFoot offers no opinion on, and expressly disclaims any responsibility for the soundness of any building or structure on which its products may be applied. If questions arise regarding the soundness of structure, building envelope, or its ability to support planned installation, the Owner should consult relevant professionals before proceeding. EcoFoot accepts no liability for any structural or building envelope failure or resultant damages, and no EcoFoot representative is authorized to vary this disclaimer.

EFMD6-PB6CB48-4



COMPONENTS (BOXED COUNT)	
LA-175 (18-24)	2
(2) PB6	1
(2) CB48	2
TOTAL	5

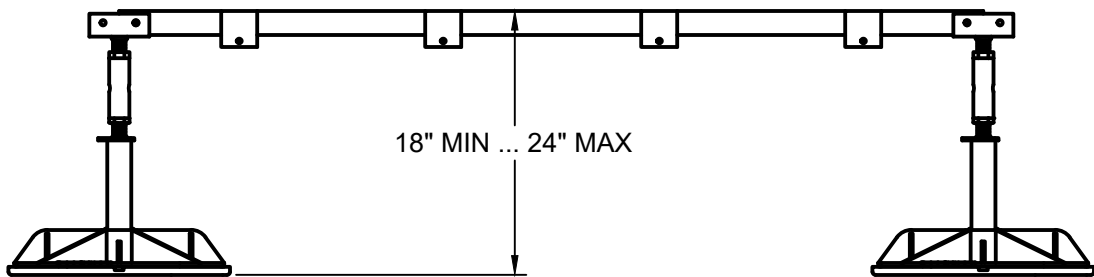
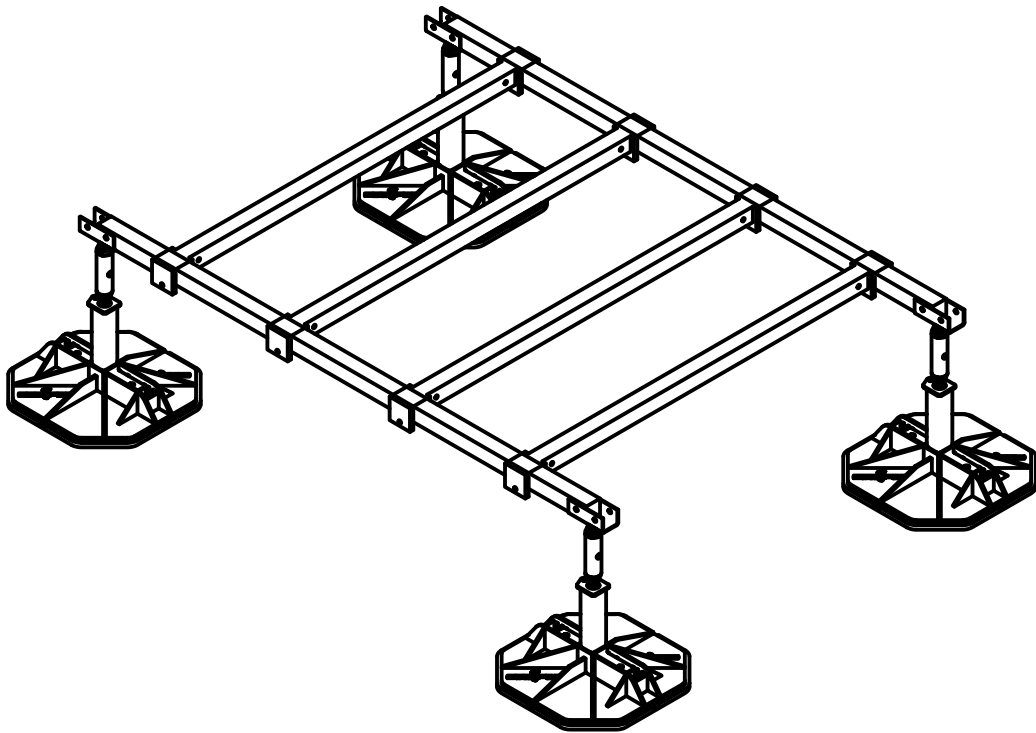
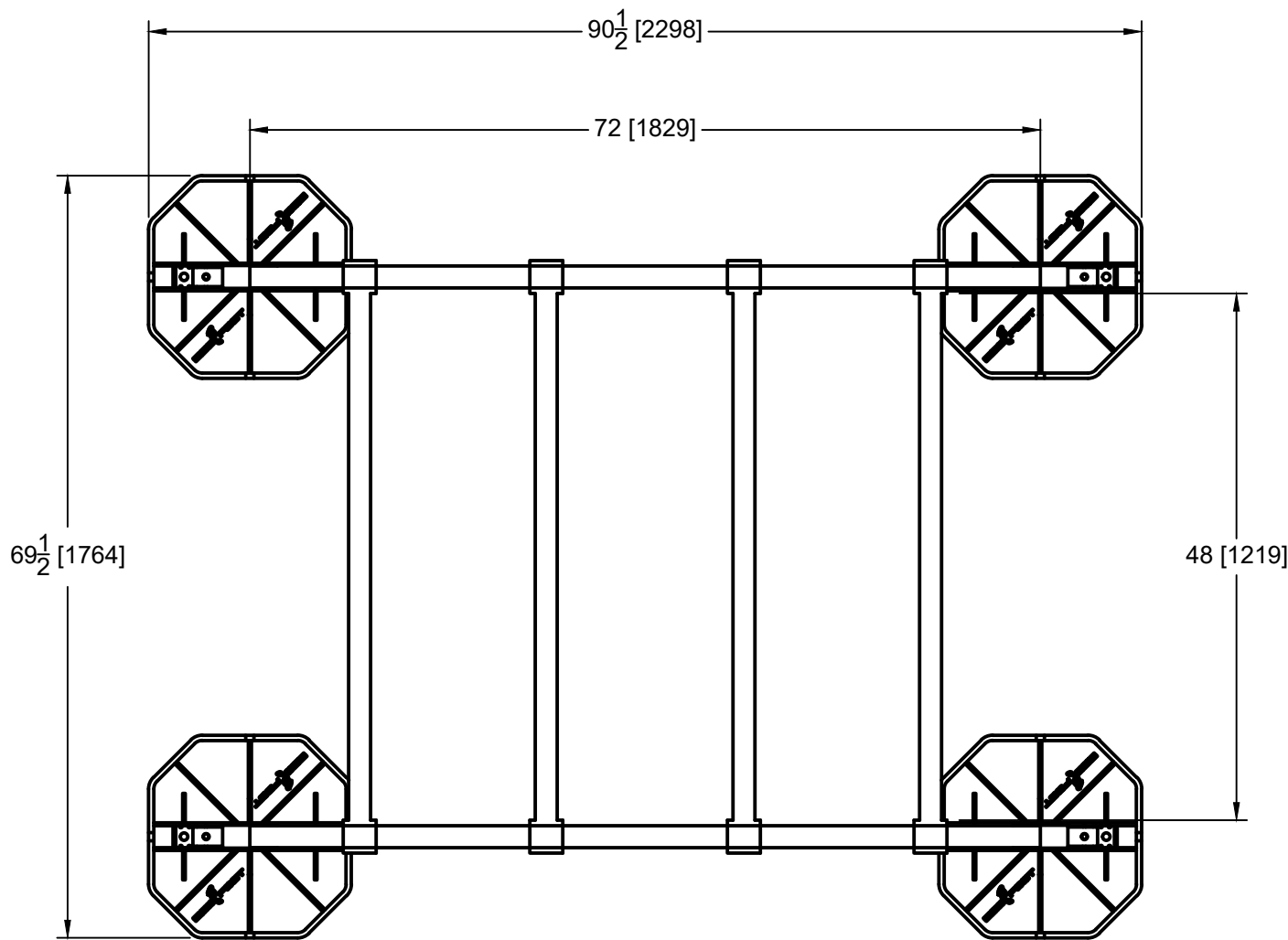

LOADING @ 2 PSI : 2400 LBS

ASSEMBLED FRAME WEIGHT: 168 LBS

This sheet is intended to highlight EcoFoot's products and specifications. Information is subject to change without notice. EcoFoot takes responsibility for providing quality materials that meet published product specification. However, neither EcoFoot nor its representatives practice architecture or engineering. Therefore, EcoFoot offers no opinion on, and expressly disclaims any responsibility for the soundness of any building or structure on which its products may be applied. If questions arise regarding the soundness of structure, building envelope, or its ability to support planned installation, the Owner should consult relevant professionals before proceeding. EcoFoot accepts no liability for any structural or building envelope failure or resultant damages, and no EcoFoot representative is authorized to vary this disclaimer.

EFMD12-PB6CB48-4



COMPONENTS (BOXED COUNT)	
LA-175 (18-24)	3
(2) PB6	2
(2) CB48	2
TOTAL	7

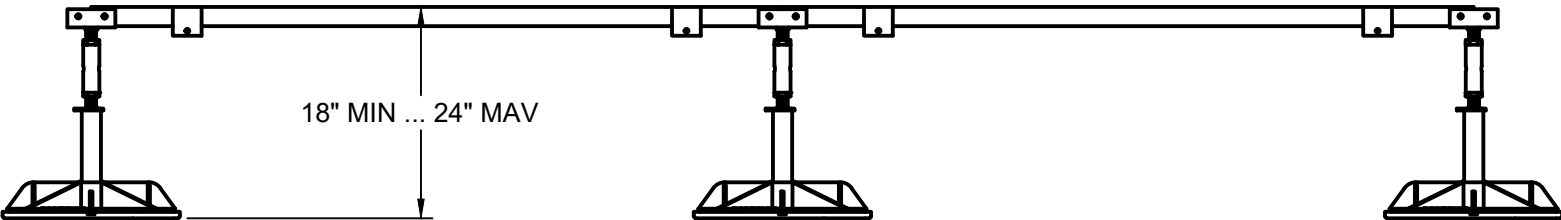
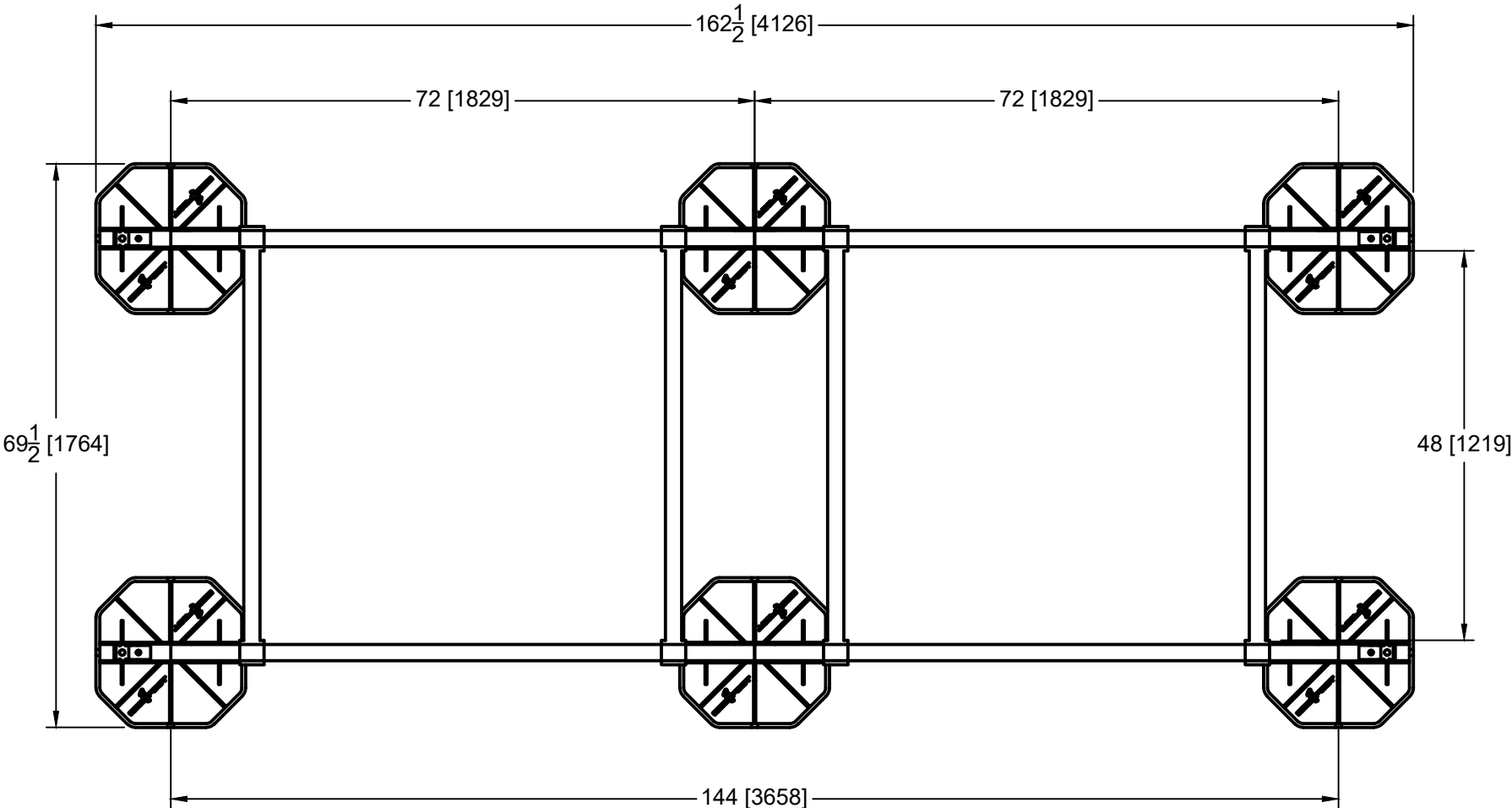
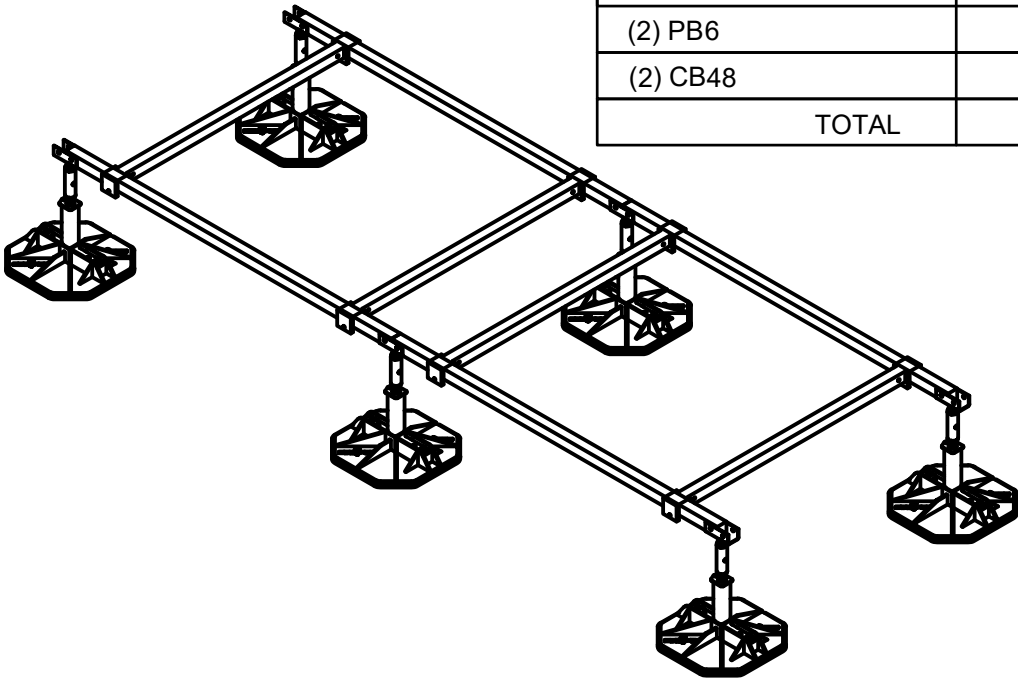

LOADING @ 2 PSI : 3600 LBS
ASSEMBLED FRAME WEIGHT: 239 LBS

This sheet is intended to highlight EcoFoot's products and specifications. Information is subject to change without notice. EcoFoot takes responsibility for providing quality materials that meet published product specification. However, neither EcoFoot nor its representatives practice architecture or engineering. Therefore, EcoFoot offers no opinion on, and expressly disclaims any responsibility for the soundness of any building or structure on which its products may be applied. If questions arise regarding the soundness of structure, building envelope, or its ability to support planned installation, the Owner should consult relevant professionals before proceeding. EcoFoot accepts no liability for any structural or building envelope failure or resultant damages, and no EcoFoot representative is authorized to vary this disclaimer.

EFMD12-PB6CB48-6



COMPONENTS (BOXED COUNT)	
LA-175 (18-24)	3
(2) PB6	2
(3) CB48	2
TOTAL	7

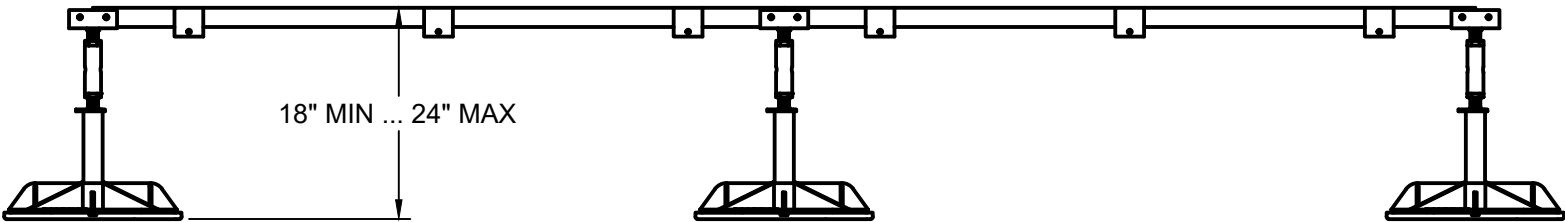
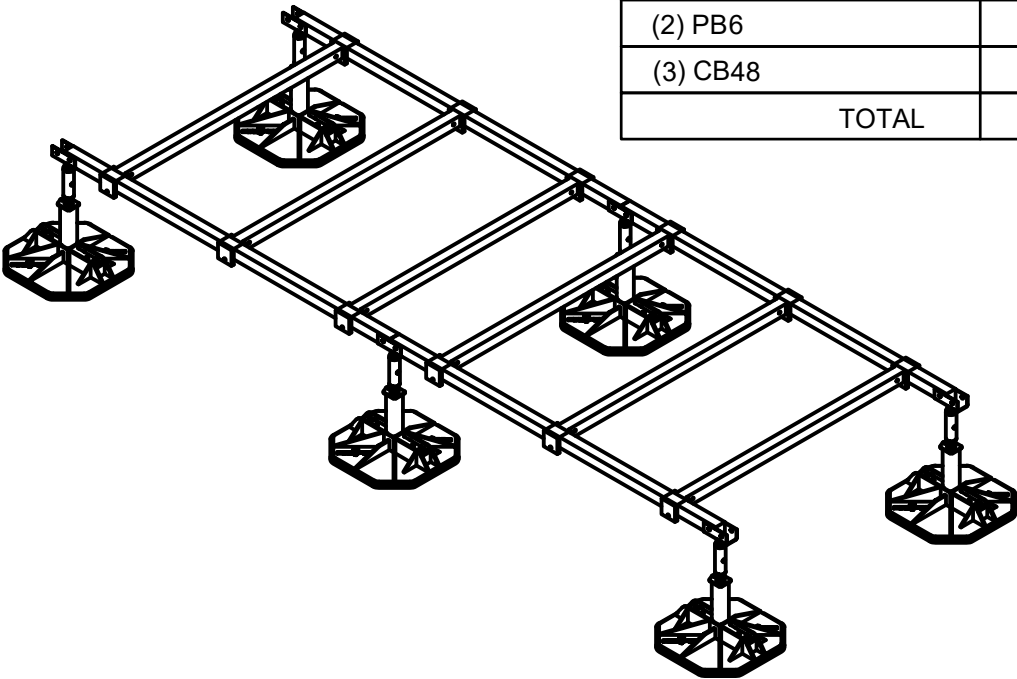
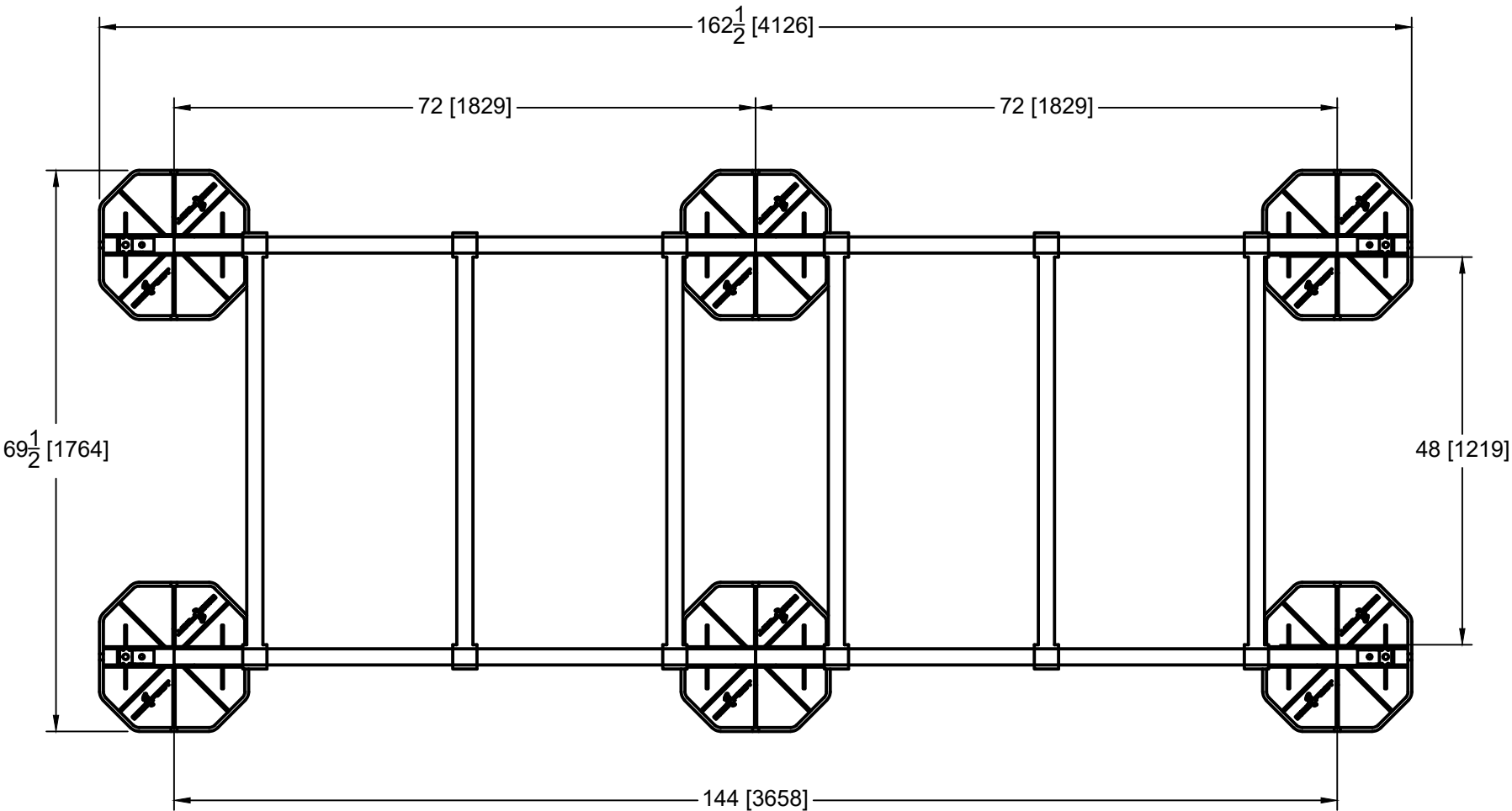

LOADING @ 2 PSI : 3600 LBS
ASSEMBLED FRAME WEIGHT: 254 LBS

This sheet is intended to highlight EcoFoot's products and specifications. Information is subject to change without notice. EcoFoot takes responsibility for providing quality materials that meet published product specification. However, neither EcoFoot nor its representatives practice architecture or engineering. Therefore, EcoFoot offers no opinion on, and expressly disclaims any responsibility for the soundness of any building or structure on which its products may be applied. If questions arise regarding the soundness of structure, building envelope, or its ability to support planned installation, the Owner should consult relevant professionals before proceeding. EcoFoot accepts no liability for any structural or building envelope failure or resultant damages, and no EcoFoot representative is authorized to vary this disclaimer.

EFMD18-PB6CB48-6



COMPONENTS (BOXED COUNT)	
LA-175 (18-24)	4
(2) PB6	3
(2) CB48	3
TOTAL	10

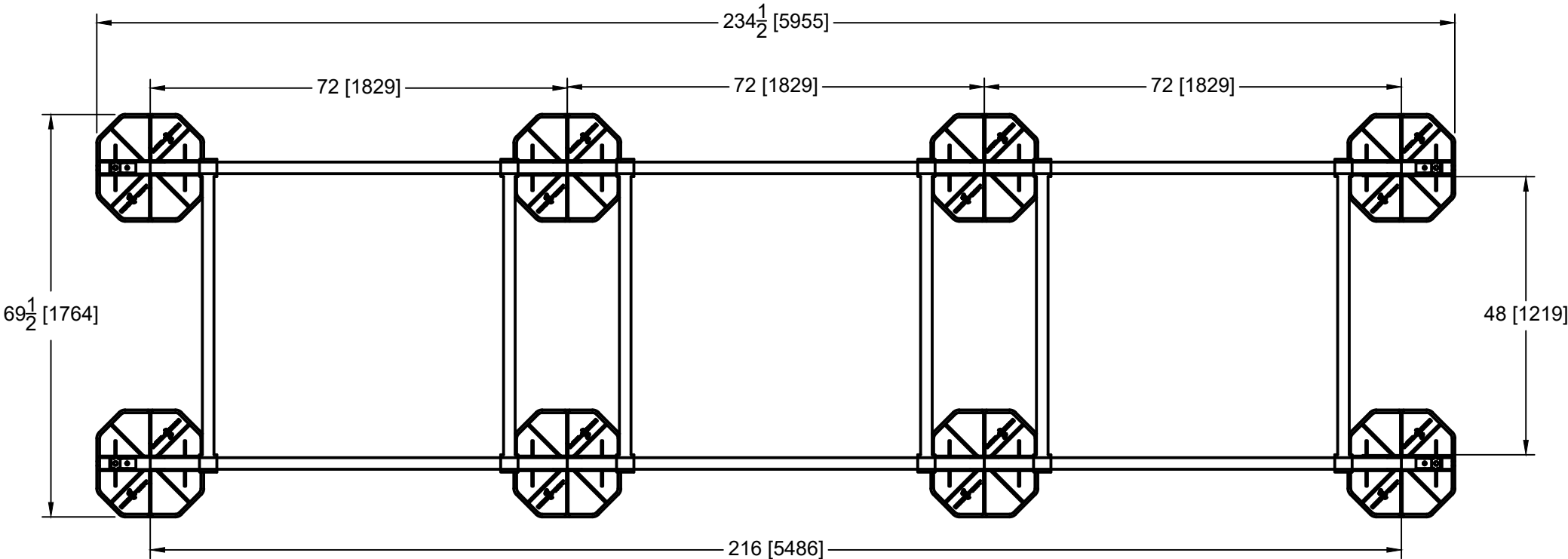
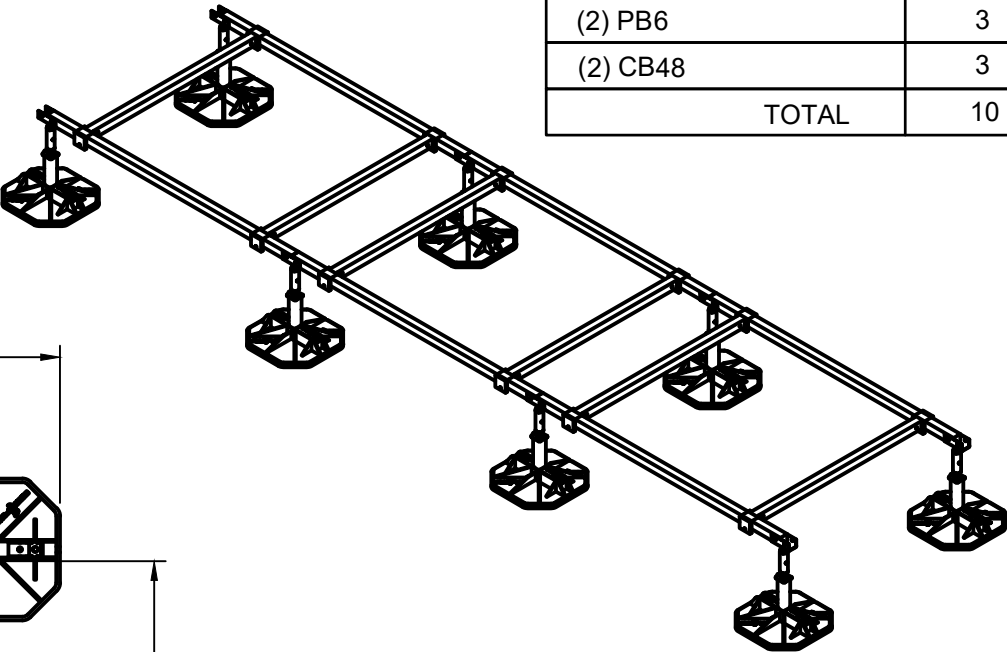

LOADING @ 2 PSI : 4800 LBS
ASSEMBLED FRAME WEIGHT: 341 LBS

This sheet is intended to highlight EcoFoot's products and specifications. Information is subject to change without notice. EcoFoot takes responsibility for providing quality materials that meet published product specification. However, neither EcoFoot nor its representatives practice architecture or engineering. Therefore, EcoFoot offers no opinion on, and expressly disclaims any responsibility for the soundness of any building or structure on which its products may be applied. If questions arise regarding the soundness of structure, building envelope, or its ability to support planned installation, the Owner should consult relevant professionals before proceeding. EcoFoot accepts no liability for any structural or building envelope failure or resultant damages, and no EcoFoot representative is authorized to vary this disclaimer.

EFMD18-PB6CB48-9



COMPONENTS (BOXED COUNT)	
LA-175 (18-24)	4
(2) PB6	3
(3) CB48	3
TOTAL	10

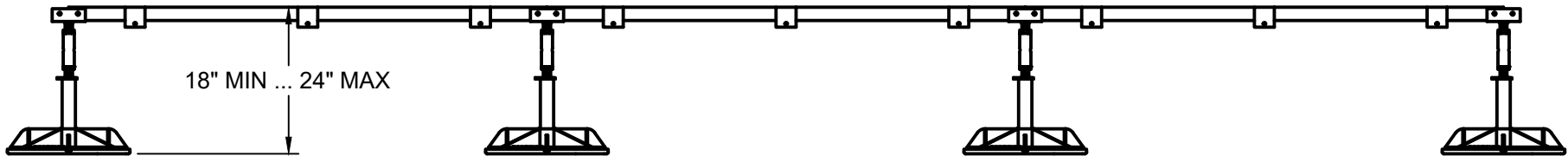
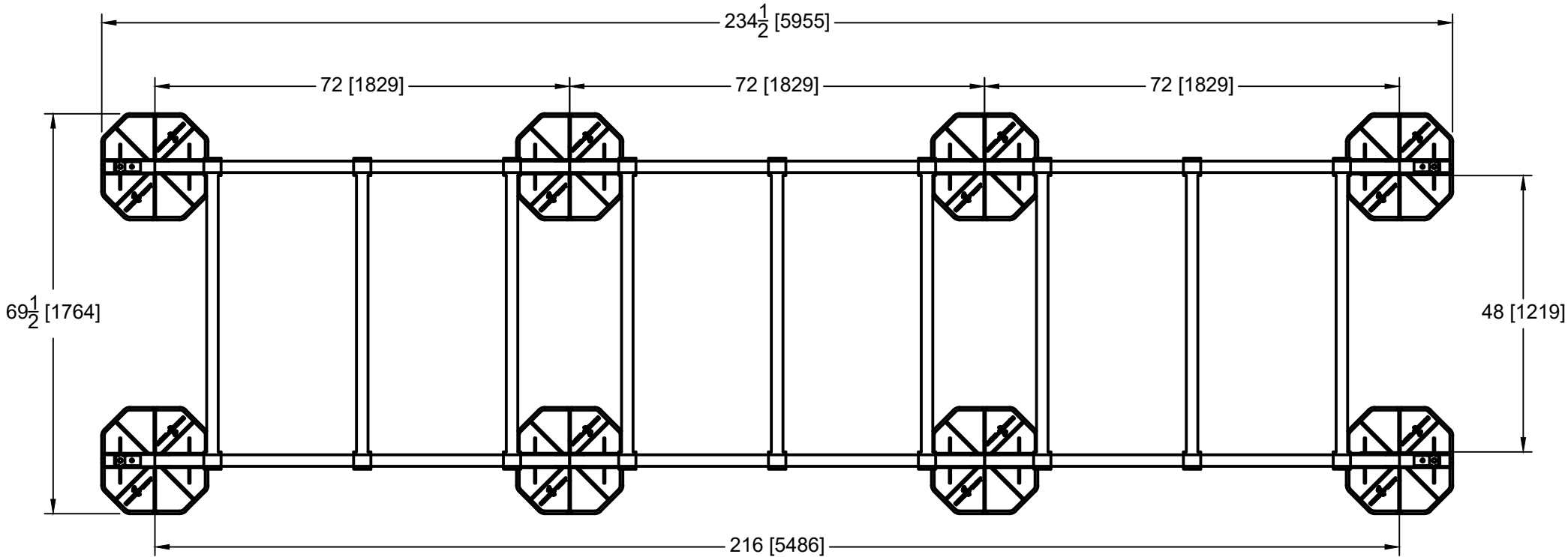
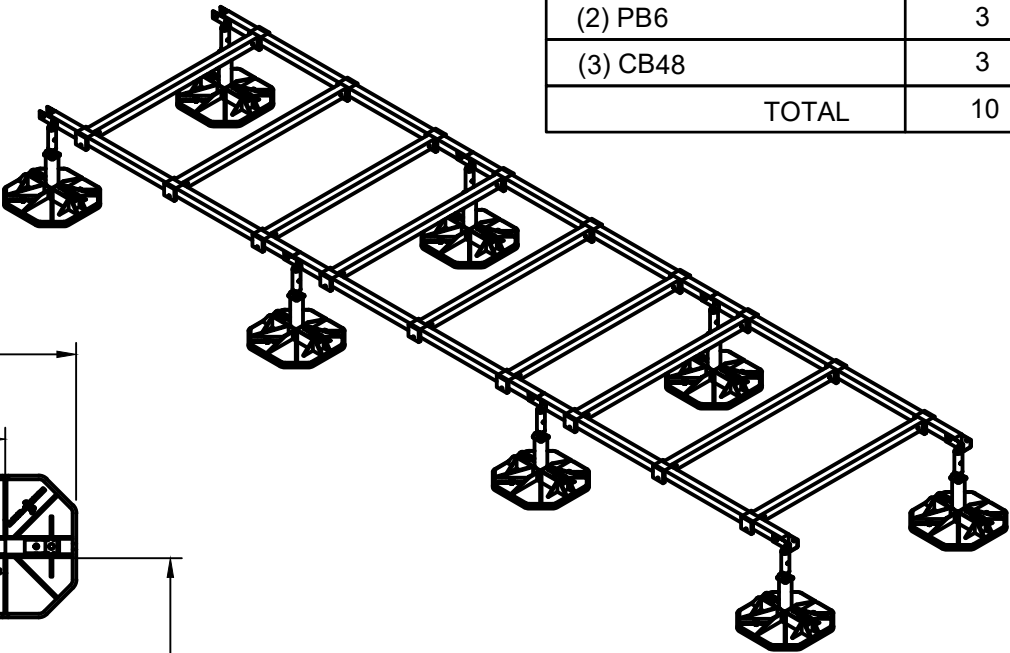

LOADING @ 2 PSI : 4800 LBS

ASSEMBLED FRAME WEIGHT: 356 LBS

This sheet is intended to highlight EcoFoot's products and specifications. Information is subject to change without notice. EcoFoot takes responsibility for providing quality materials that meet published product specification. However, neither EcoFoot nor its representatives practice architecture or engineering. Therefore, EcoFoot offers no opinion on, and expressly disclaims any responsibility for the soundness of any building or structure on which its products may be applied. If questions arise regarding the soundness of structure, building envelope, or its ability to support planned installation, the Owner should consult relevant professionals before proceeding. EcoFoot accepts no liability for any structural or building envelope failure or resultant damages, and no EcoFoot representative is authorized to vary this disclaimer.

EFMD24-PB6CB48-8



COMPONENTS (BOXED COUNT)	
LA-175 (18-24)	5
(2) PB6	4
(2) CB48	4
TOTAL	13

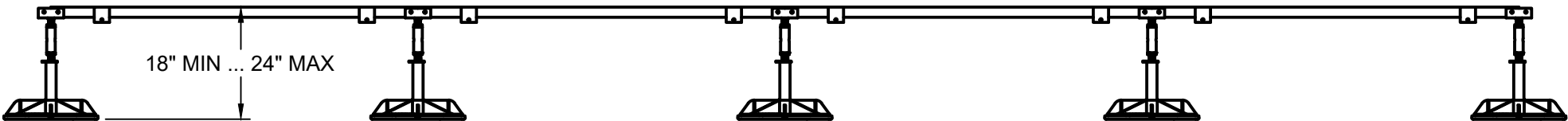
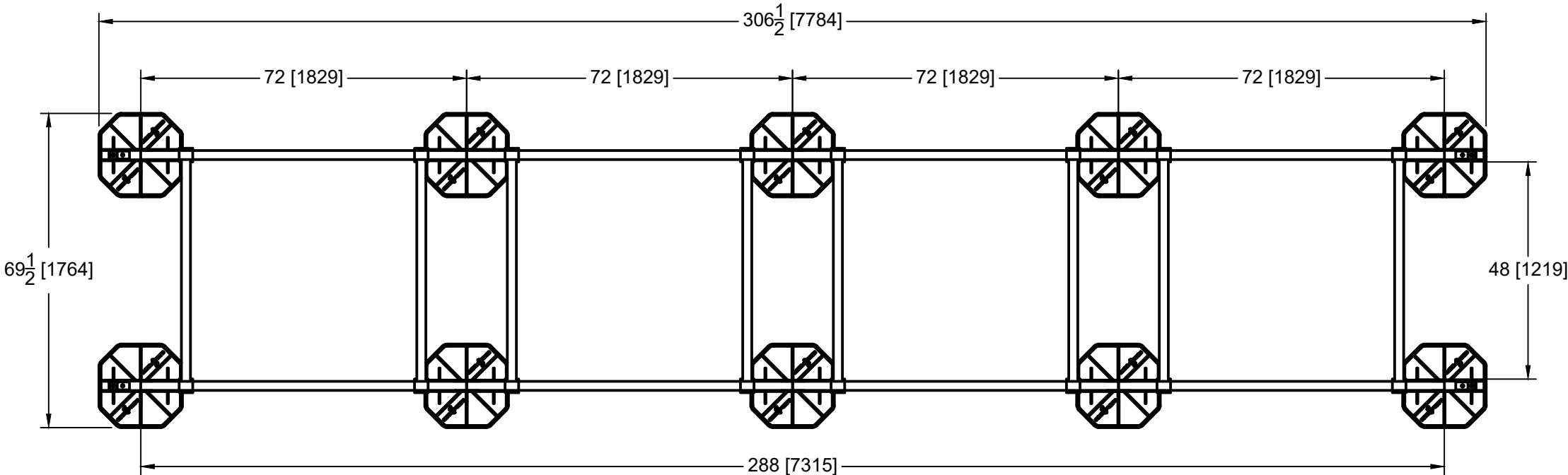
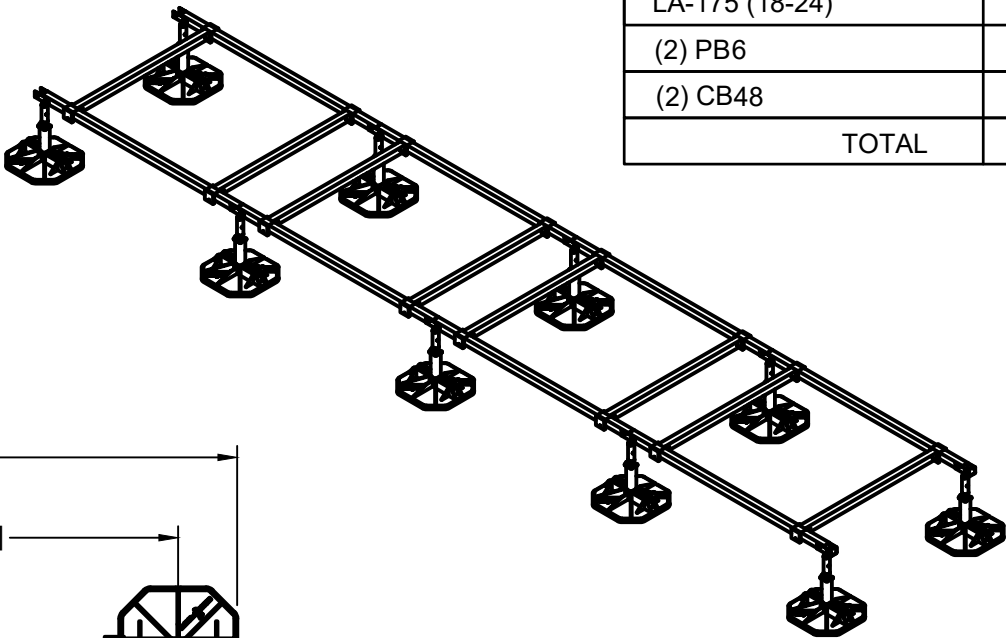

LOADING @ 2 PSI : 6000 LBS
ASSEMBLED FRAME WEIGHT: 443 LBS

This sheet is intended to highlight EcoFoot's products and specifications. Information is subject to change without notice. EcoFoot takes responsibility for providing quality materials that meet published product specification. However, neither EcoFoot nor its representatives practice architecture or engineering. Therefore, EcoFoot offers no opinion on, and expressly disclaims any responsibility for the soundness of any building or structure on which its products may be applied. If questions arise regarding the soundness of structure, building envelope, or its ability to support planned installation, the Owner should consult relevant professionals before proceeding. EcoFoot accepts no liability for any structural or building envelope failure or resultant damages, and no EcoFoot representative is authorized to vary this disclaimer.

EFMD24-PB6CB48-12



COMPONENTS (BOXED COUNT)	
LA-175 (18-24)	5
(2) PB6	4
(3) CB48	4
TOTAL	13

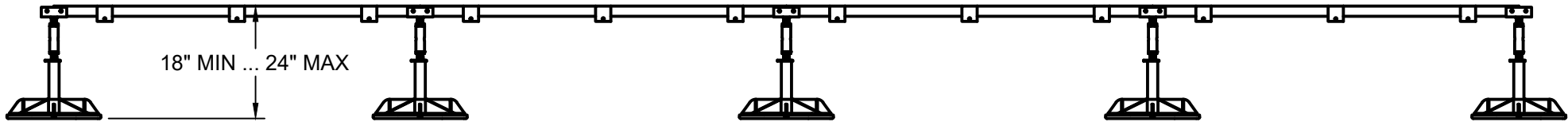
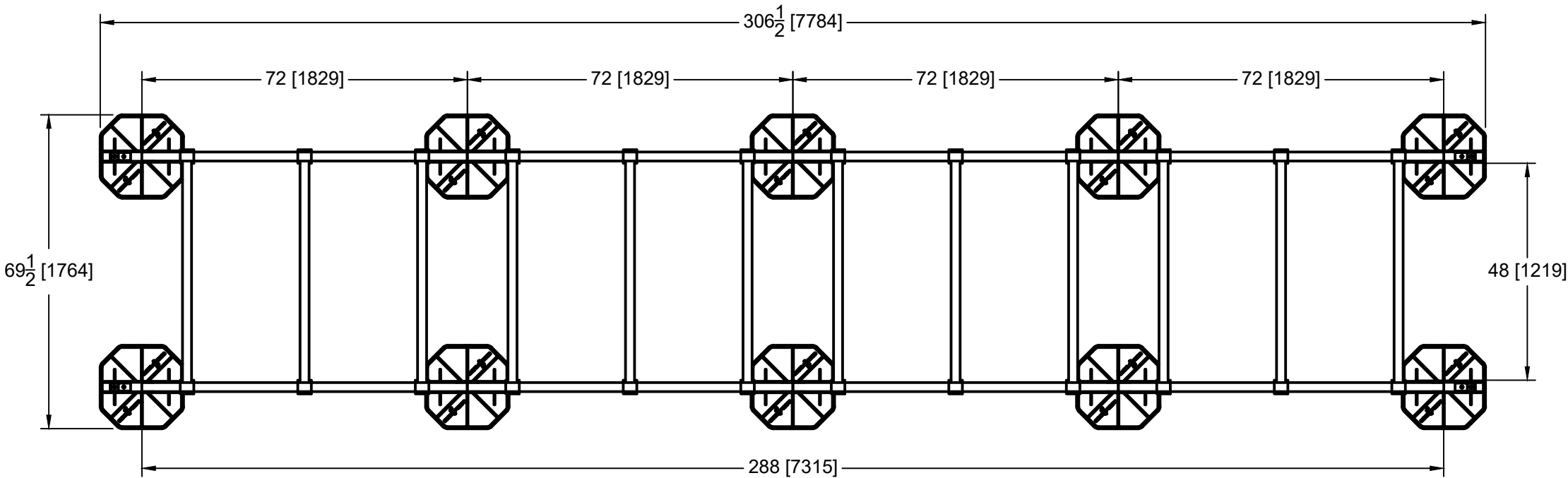
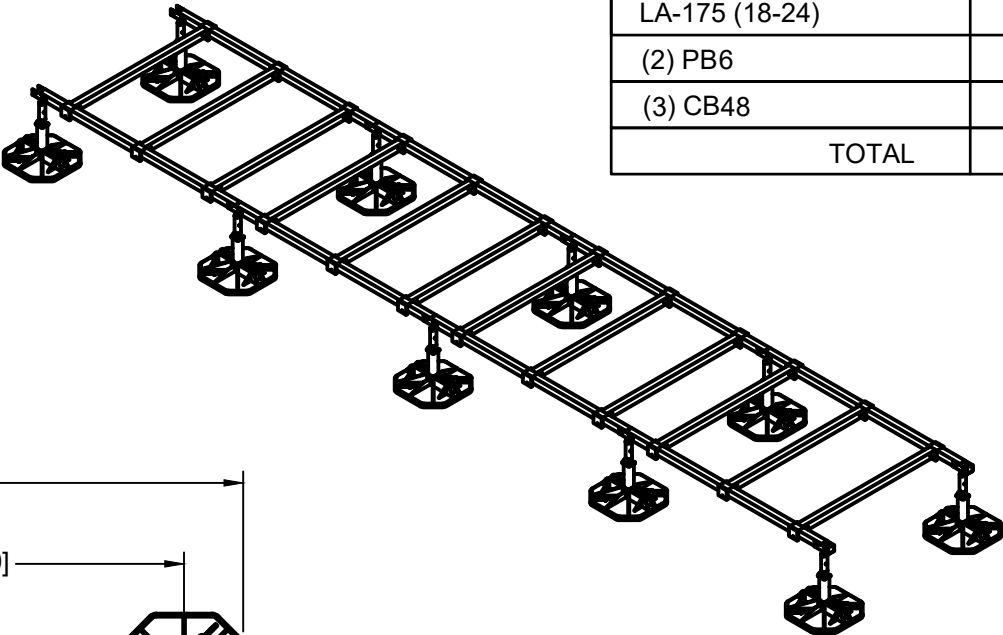

LOADING @ 2 PSI : 6000 LBS
ASSEMBLED FRAME WEIGHT: 458 LBS

This sheet is intended to highlight EcoFoot's products and specifications. Information is subject to change without notice. EcoFoot takes responsibility for providing quality materials that meet published product specification. However, neither EcoFoot nor its representatives practice architecture or engineering. Therefore, EcoFoot offers no opinion on, and expressly disclaims any responsibility for the soundness of any building or structure on which its products may be applied. If questions arise regarding the soundness of structure, building envelope, or its ability to support planned installation, the Owner should consult relevant professionals before proceeding. EcoFoot accepts no liability for any structural or building envelope failure or resultant damages, and no EcoFoot representative is authorized to vary this disclaimer.

EFMD30-PB6CB48-10



COMPONENTS (BOXED COUNT)	
LA-175 (18-24)	6
(2) PB6	5
(2) CB48	5
TOTAL	16

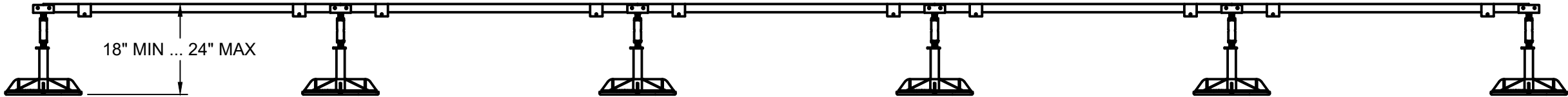
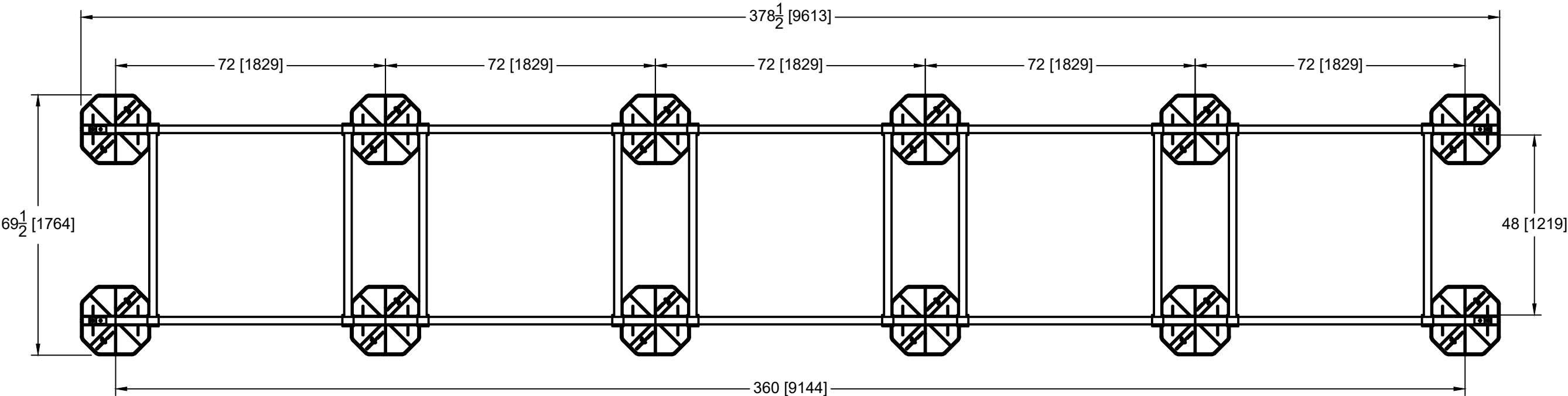
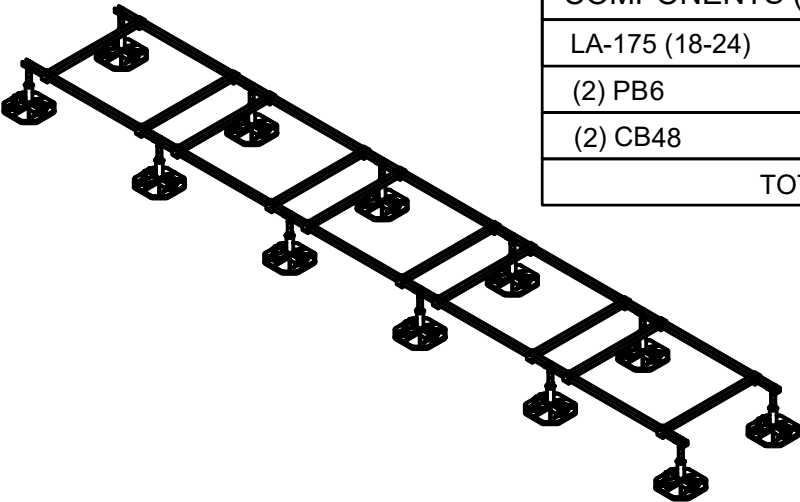

LOADING @ 2 PSI : 7200 LBS
ASSEMBLED FRAME WEIGHT: 545 LBS

This sheet is intended to highlight EcoFoot's products and specifications. Information is subject to change without notice. EcoFoot takes responsibility for providing quality materials that meet published product specification. However, neither EcoFoot nor its representatives practice architecture or engineering. Therefore, EcoFoot offers no opinion on, and expressly disclaims any responsibility for the soundness of any building or structure on which its products may be applied. If questions arise regarding the soundness of structure, building envelope, or its ability to support planned installation, the Owner should consult relevant professionals before proceeding. EcoFoot accepts no liability for any structural or building envelope failure or resultant damages, and no EcoFoot representative is authorized to vary this disclaimer.

EFMD30-PB6CB48-15



COMPONENTS (BOXED COUNT)	
LA-175 (18-24)	6
(2) PB6	5
(3) CB48	5
TOTAL	16

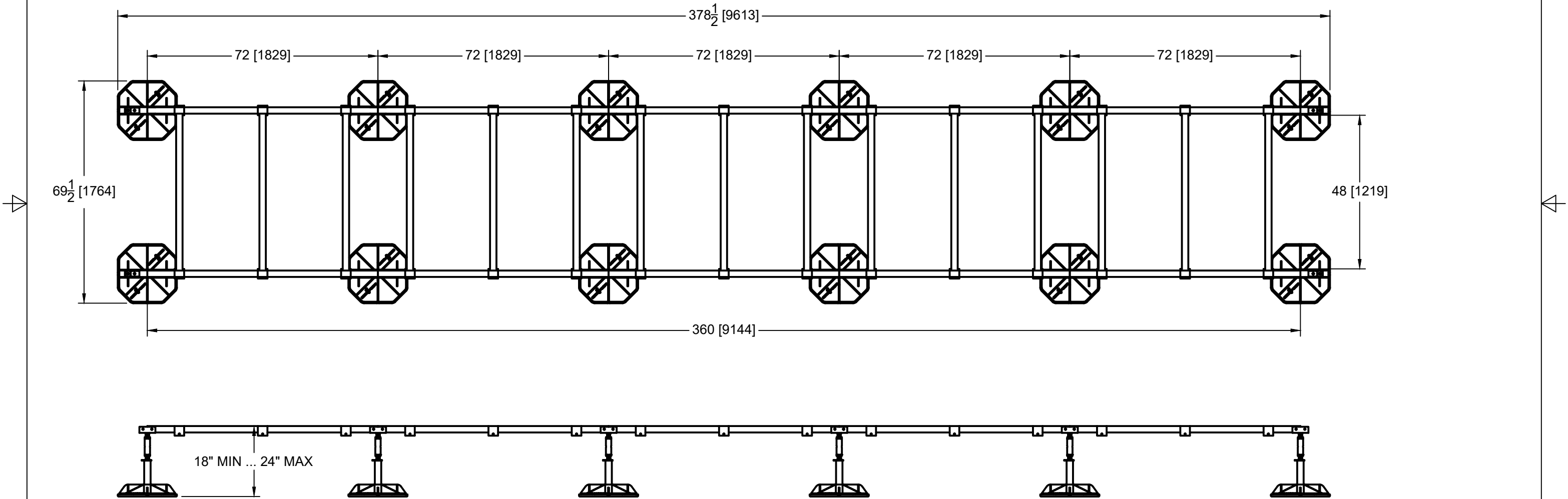
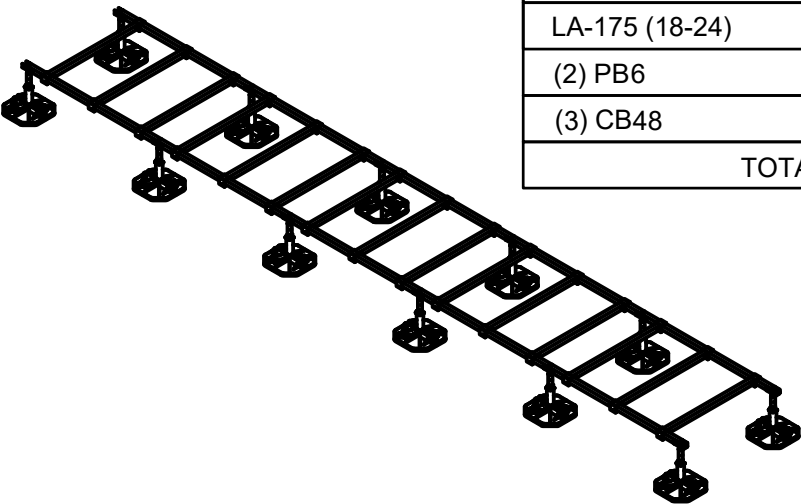

LOADING @ 2 PSI : 7200 LBS
ASSEMBLED FRAME WEIGHT: 575 LBS

This sheet is intended to highlight EcoFoot's products and specifications. Information is subject to change without notice. EcoFoot takes responsibility for providing quality materials that meet published product specification. However, neither EcoFoot nor its representatives practice architecture or engineering. Therefore, EcoFoot offers no opinion on, and expressly disclaims any responsibility for the soundness of any building or structure on which its products may be applied. If questions arise regarding the soundness of structure, building envelope, or its ability to support planned installation, the Owner should consult relevant professionals before proceeding. EcoFoot accepts no liability for any structural or building envelope failure or resultant damages, and no EcoFoot representative is authorized to vary this disclaimer.

EFMD36-PB6CB48-12



COMPONENTS (BOXED COUNT)	
LA-175 (18-24)	7
(2) PB6	6
(2) CB48	6
TOTAL	19

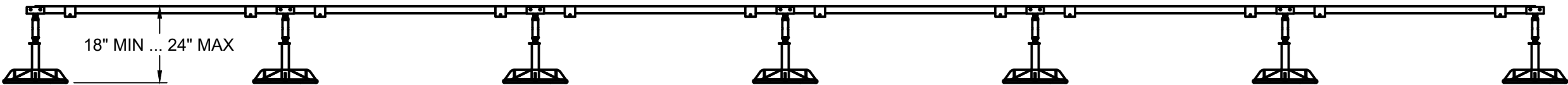
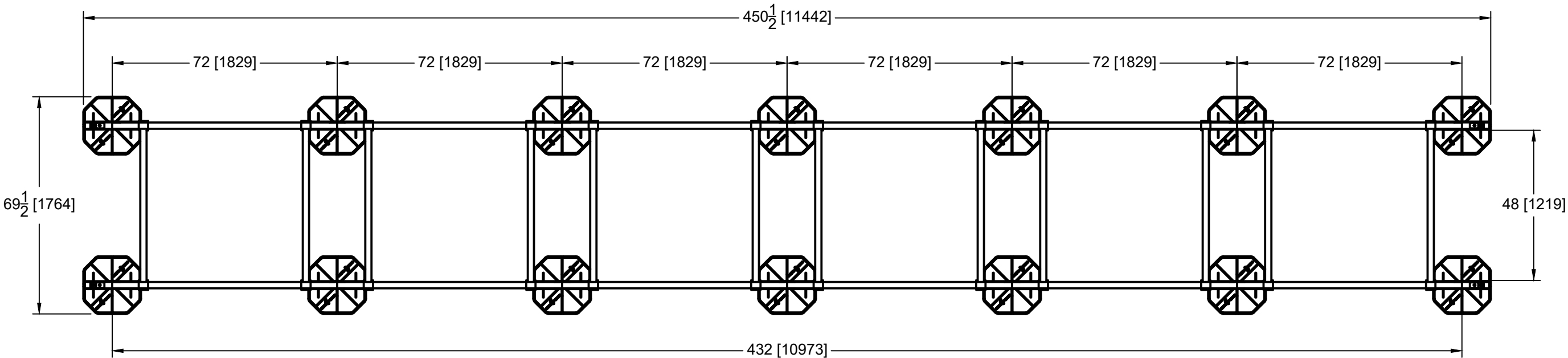
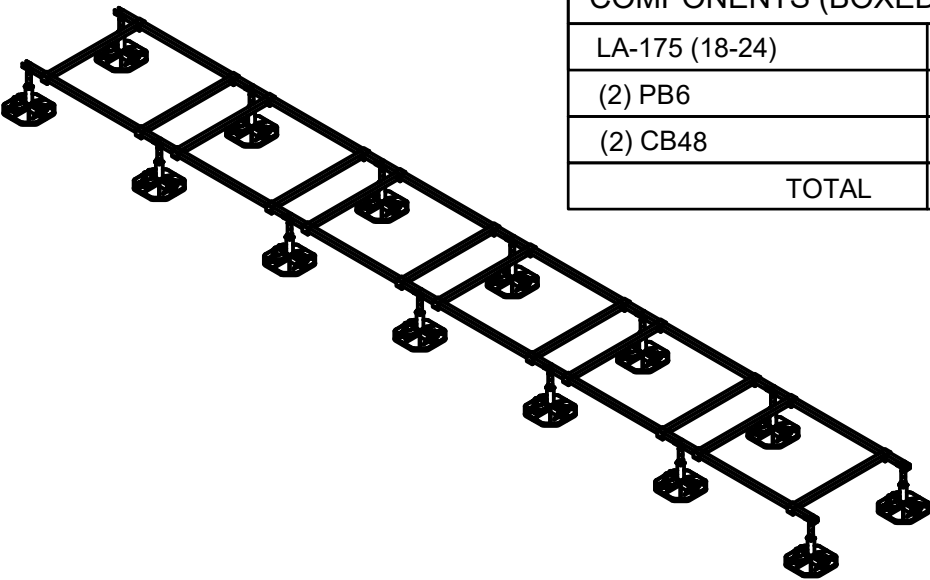

LOADING @ 2 PSI : 8400 LBS
ASSEMBLED FRAME WEIGHT: 647 LBS

This sheet is intended to highlight EcoFoot's products and specifications. Information is subject to change without notice. EcoFoot takes responsibility for providing quality materials that meet published product specification. However, neither EcoFoot nor its representatives practice architecture or engineering. Therefore, EcoFoot offers no opinion on, and expressly disclaims any responsibility for the soundness of any building or structure on which its products may be applied. If questions arise regarding the soundness of structure, building envelope, or its ability to support planned installation, the Owner should consult relevant professionals before proceeding. EcoFoot accepts no liability for any structural or building envelope failure or resultant damages, and no EcoFoot representative is authorized to vary this disclaimer.

EFMD36-PB6CB48-18



COMPONENTS (BOXED COUNT)	
LA-175 (18-24)	7
(2) PB6	6
(3) CB48	6
TOTAL	19

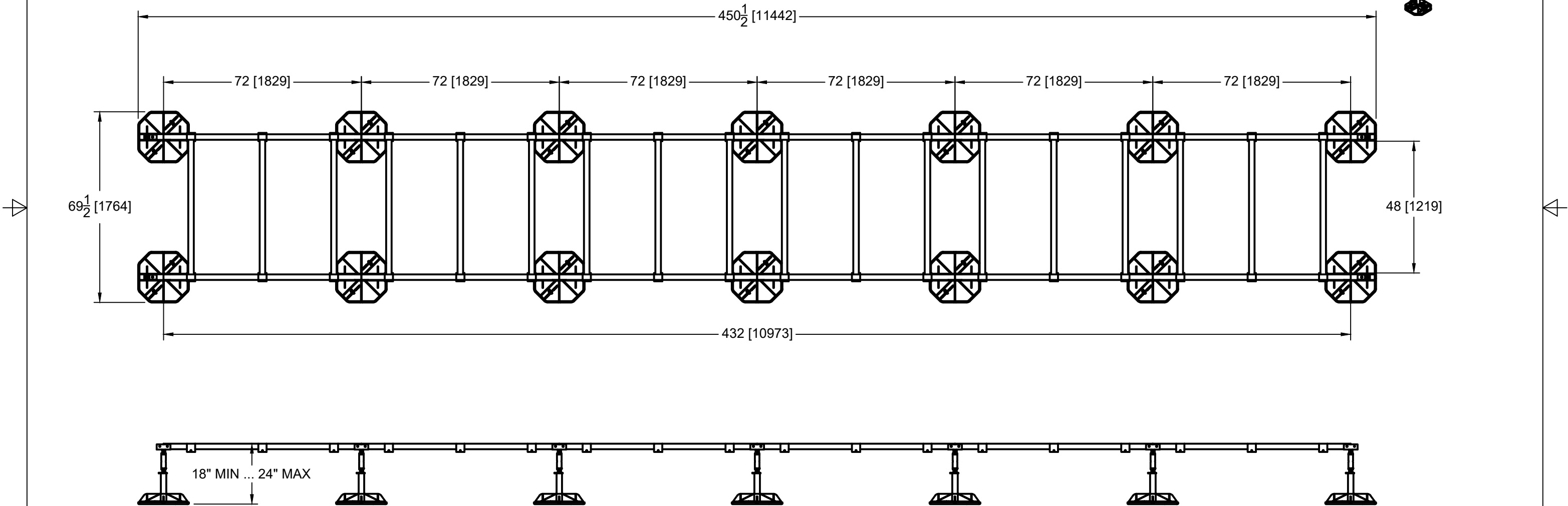
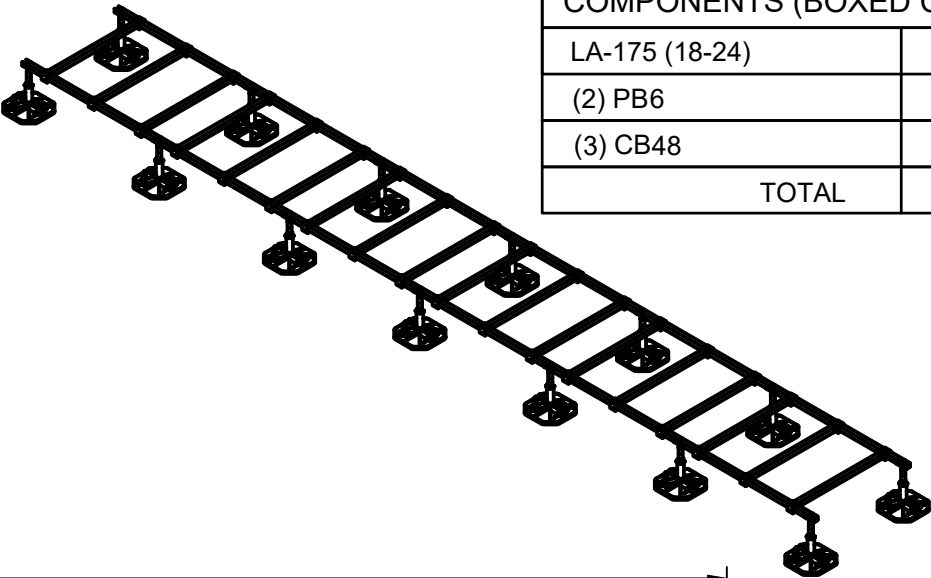

LOADING @ 2 PSI : 8400 LBS
ASSEMBLED FRAME WEIGHT: 692 LBS

This sheet is intended to highlight EcoFoot's products and specifications. Information is subject to change without notice. EcoFoot takes responsibility for providing quality materials that meet published product specification. However, neither EcoFoot nor its representatives practice architecture or engineering. Therefore, EcoFoot offers no opinion on, and expressly disclaims any responsibility for the soundness of any building or structure on which its products may be applied. If questions arise regarding the soundness of structure, building envelope, or its ability to support planned installation, the Owner should consult relevant professionals before proceeding. EcoFoot accepts no liability for any structural or building envelope failure or resultant damages, and no EcoFoot representative is authorized to vary this disclaimer.

EFMD42-PB6CB48-14



COMPONENTS (BOXED COUNT)	
LA-175 (18-24)	8
(2) PB6	7
(2) CB48	7
TOTAL	22

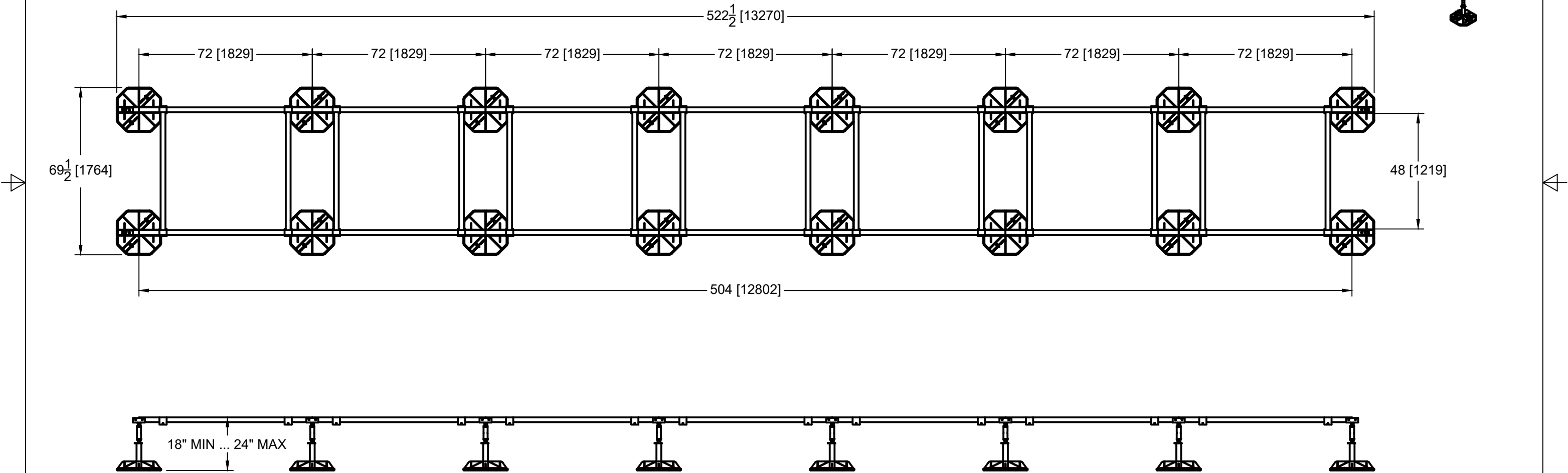
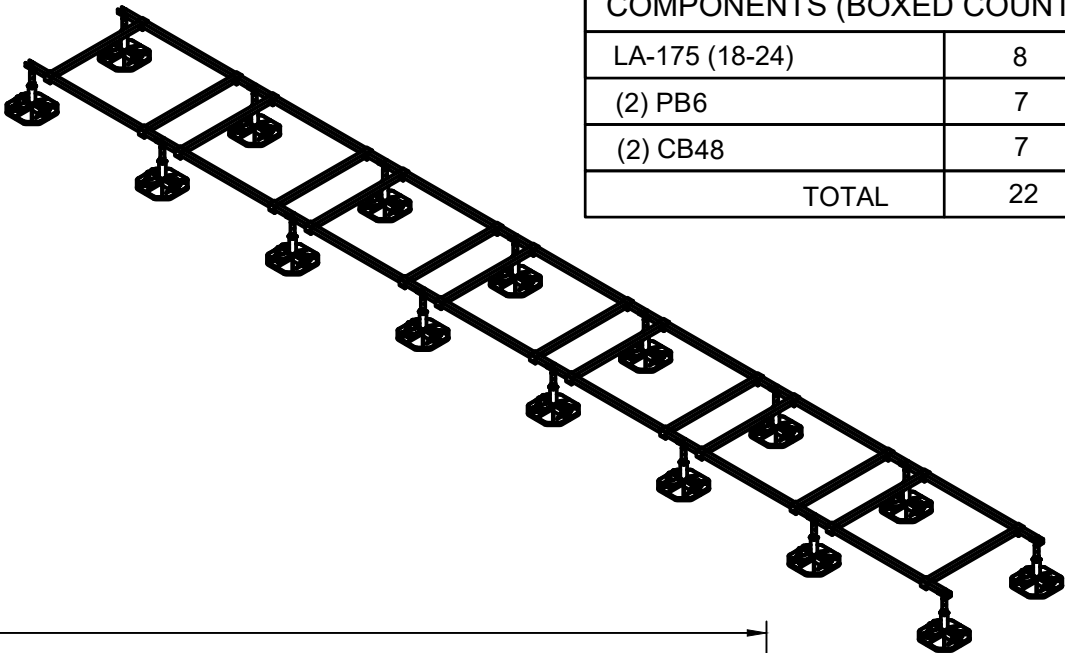

LOADING @ 2 PSI : 9600 LBS
ASSEMBLED FRAME WEIGHT: 749 LBS

This sheet is intended to highlight EcoFoot's products and specifications. Information is subject to change without notice. EcoFoot takes responsibility for providing quality materials that meet published product specification. However, neither EcoFoot nor its representatives practice architecture or engineering. Therefore, EcoFoot offers no opinion on, and expressly disclaims any responsibility for the soundness of any building or structure on which its products may be applied. If questions arise regarding the soundness of structure, building envelope, or its ability to support planned installation, the Owner should consult relevant professionals before proceeding. EcoFoot accepts no liability for any structural or building envelope failure or resultant damages, and no EcoFoot representative is authorized to vary this disclaimer.

EFMD42-PB6CB48-21



COMPONENTS (BOXED COUNT)	
LA-175 (18-24)	8
(2) PB6	7
(3) CB48	7
TOTAL	22

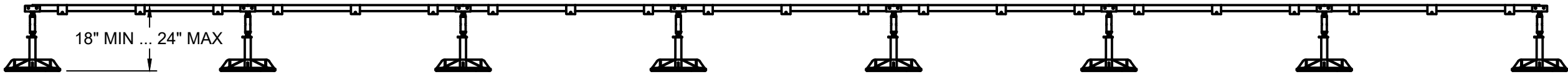
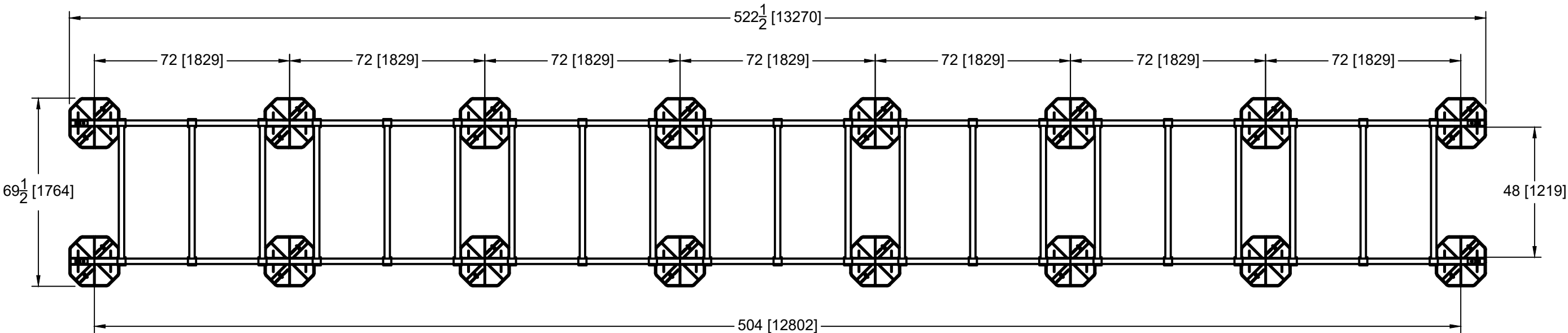
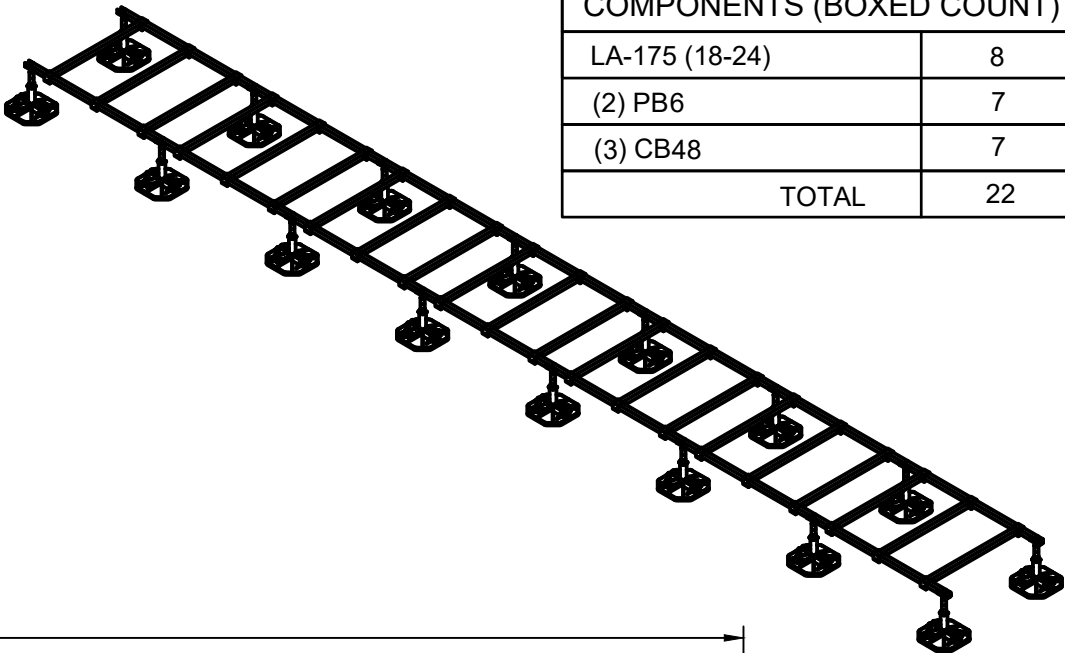

LOADING @ 2 PSI : 9600 LBS
ASSEMBLED FRAME WEIGHT: 809 LBS

This sheet is intended to highlight EcoFoot's products and specifications. Information is subject to change without notice. EcoFoot takes responsibility for providing quality materials that meet published product specification. However, neither EcoFoot nor its representatives practice architecture or engineering. Therefore, EcoFoot offers no opinion on, and expressly disclaims any responsibility for the soundness of any building or structure on which its products may be applied. If questions arise regarding the soundness of structure, building envelope, or its ability to support planned installation, the Owner should consult relevant professionals before proceeding. EcoFoot accepts no liability for any structural or building envelope failure or resultant damages, and no EcoFoot representative is authorized to vary this disclaimer.

EFMD48-PB6CB48-16



COMPONENTS (BOXED COUNT)	
LA-175 (18-24)	9
(2) PB6	8
(2) CB48	8
TOTAL	25

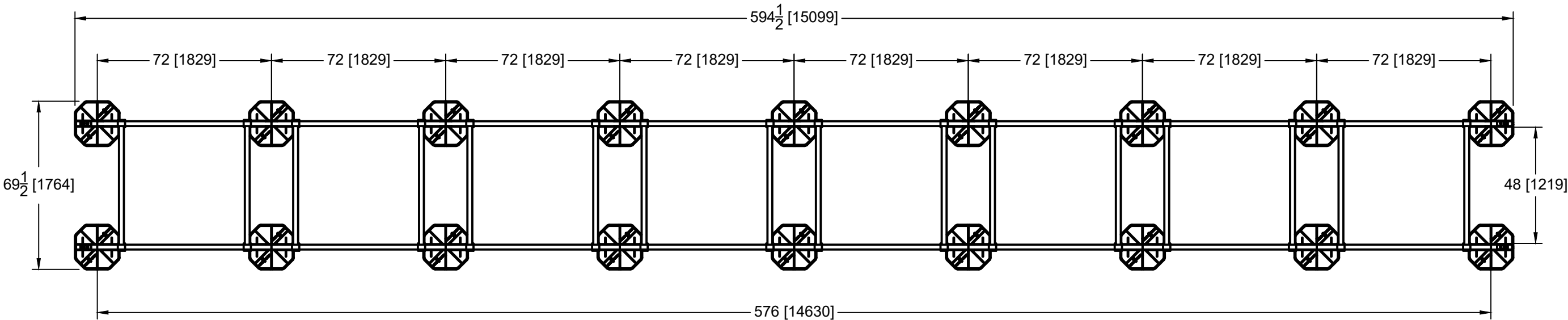
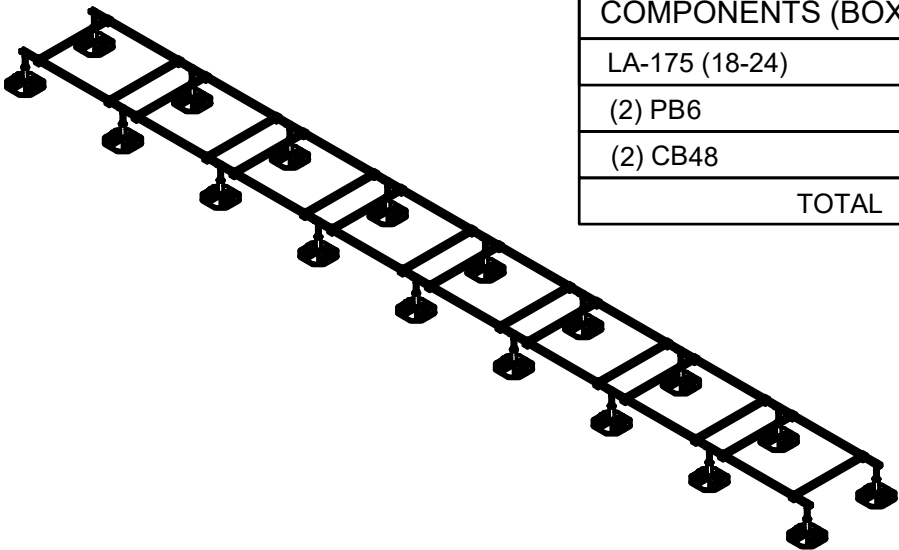

18" MIN ... 24" MAX

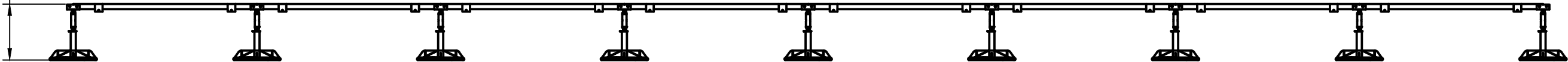

LOADING @ 2 PSI : 10800 LBS
ASSEMBLED FRAME WEIGHT: 851 LBS

This sheet is intended to highlight EcoFoot's products and specifications. Information is subject to change without notice. EcoFoot takes responsibility for providing quality materials that meet published product specification. However, neither EcoFoot nor its representatives practice architecture or engineering. Therefore, EcoFoot offers no opinion on, and expressly disclaims any responsibility for the soundness of any building or structure on which its products may be applied. If questions arise regarding the soundness of structure, building envelope, or its ability to support planned installation, the Owner should consult relevant professionals before proceeding. EcoFoot accepts no liability for any structural or building envelope failure or resultant damages, and no EcoFoot representative is authorized to vary this disclaimer.

EFMD48-PB6CB48-24



COMPONENTS (BOXED COUNT)	
LA-175 (18-24)	9
(2) PB6	8
(3) CB48	8
TOTAL	25

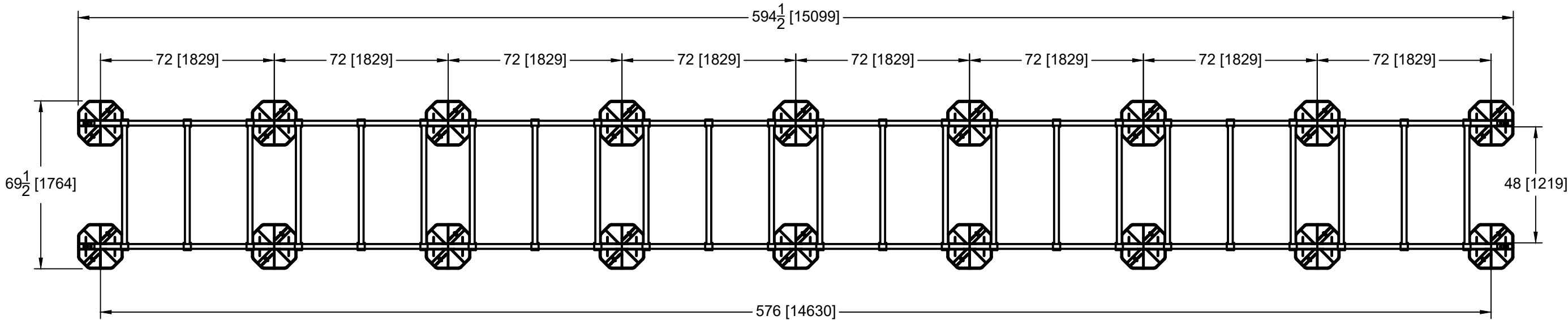
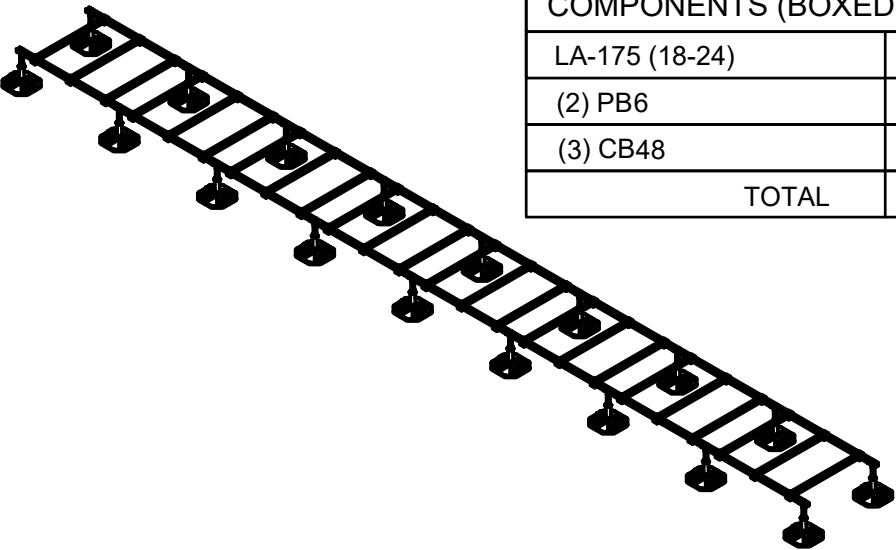

18" MIN ... 24" MAX

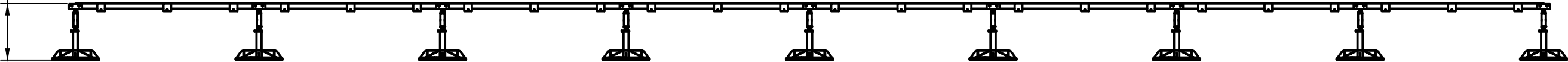

LOADING @ 2 PSI : 10800 LBS
ASSEMBLED FRAME WEIGHT: 926 LBS

This sheet is intended to highlight EcoFoot's products and specifications. Information is subject to change without notice. EcoFoot takes responsibility for providing quality materials that meet published product specification. However, neither EcoFoot nor its representatives practice architecture or engineering. Therefore, EcoFoot offers no opinion on, and expressly disclaims any responsibility for the soundness of any building or structure on which its products may be applied. If questions arise regarding the soundness of structure, building envelope, or its ability to support planned installation, the Owner should consult relevant professionals before proceeding. EcoFoot accepts no liability for any structural or building envelope failure or resultant damages, and no EcoFoot representative is authorized to vary this disclaimer.

EFMD54-PB6CB48-18



COMPONENTS (BOXED COUNT)	
LA-175 (18-24)	10
(2) PB6	9
(2) CB48	9
TOTAL	28

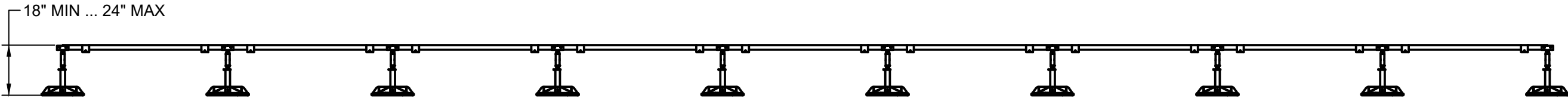
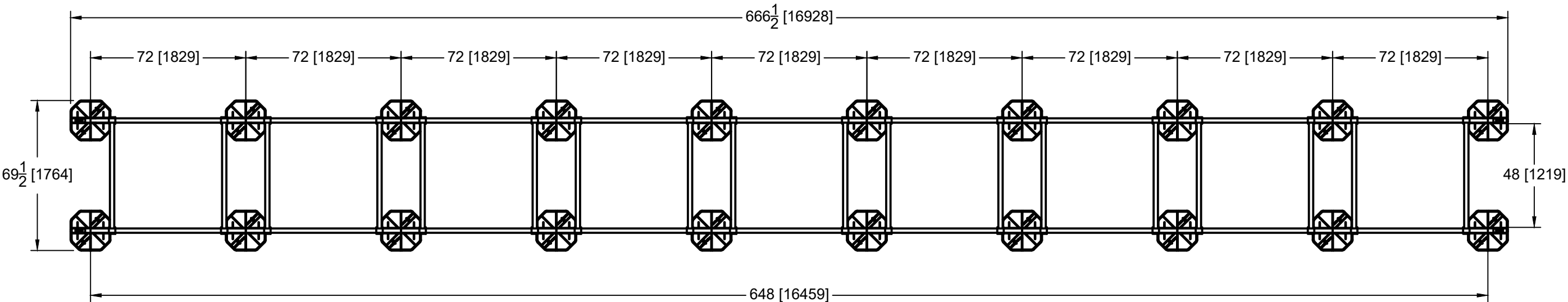
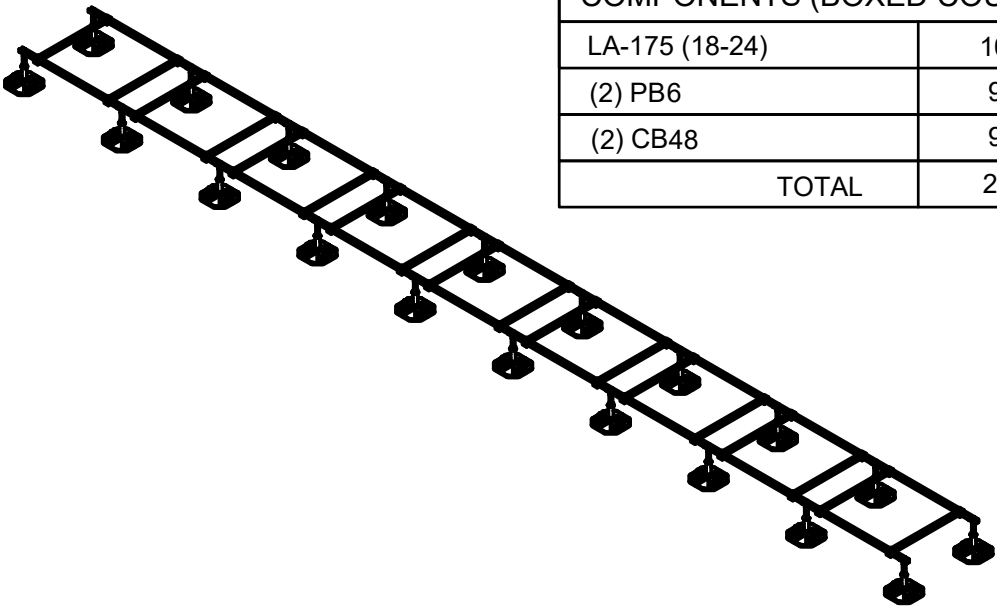

· LOADING @ 2 PSI : 12000 LBS
ASSEMBLED FRAME WEIGHT: 953 LBS

This sheet is intended to highlight EcoFoot's products and specifications. Information is subject to change without notice. EcoFoot takes responsibility for providing quality materials that meet published product specification. However, neither EcoFoot nor its representatives practice architecture or engineering. Therefore, EcoFoot offers no opinion on, and expressly disclaims any responsibility for the soundness of any building or structure on which its products may be applied. If questions arise regarding the soundness of structure, building envelope, or its ability to support planned installation, the Owner should consult relevant professionals before proceeding. EcoFoot accepts no liability for any structural or building envelope failure or resultant damages, and no EcoFoot representative is authorized to vary this disclaimer.

EFMD54-PB6CB48-27



COMPONENTS (BOXED COUNT)	
LA-175 (18-24)	10
(2) PB6	9
(3) CB48	9
TOTAL	28

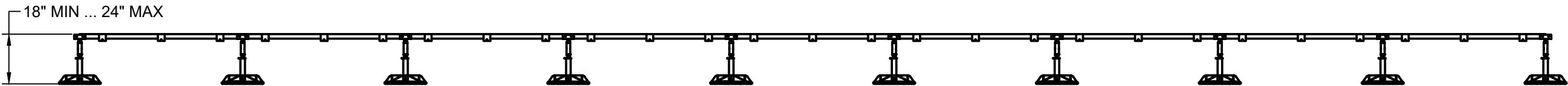
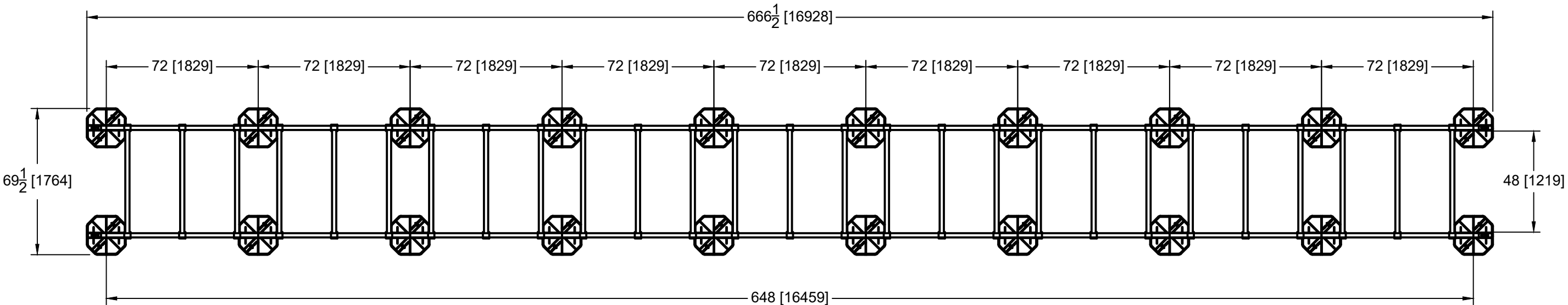
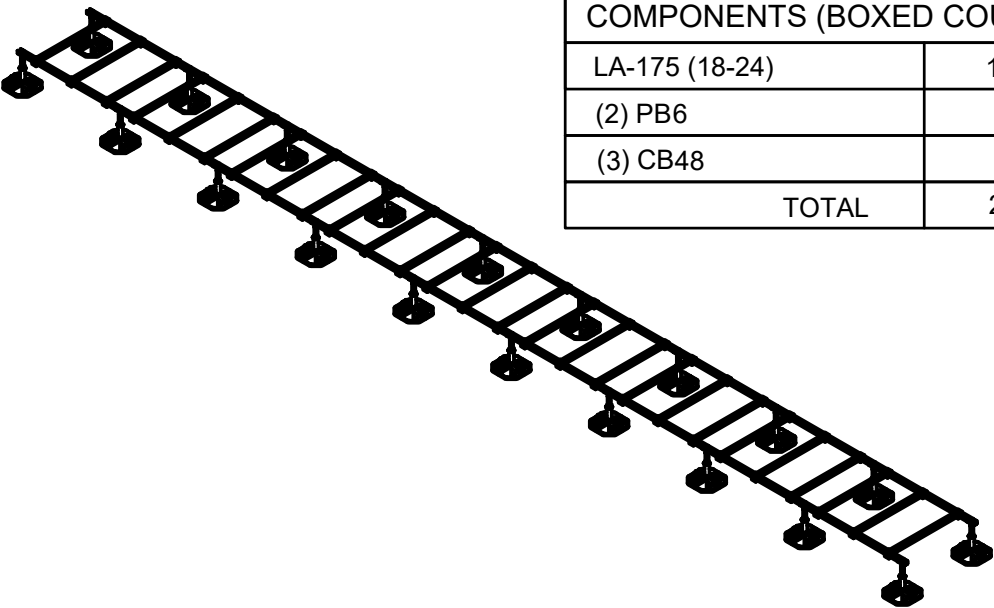

· LOADING @ 2 PSI : 12000 LBS
ASSEMBLED FRAME WEIGHT: 1043 LBS

This sheet is intended to highlight EcoFoot's products and specifications. Information is subject to change without notice. EcoFoot takes responsibility for providing quality materials that meet published product specification. However, neither EcoFoot nor its representatives practice architecture or engineering. Therefore, EcoFoot offers no opinion on, and expressly disclaims any responsibility for the soundness of any building or structure on which its products may be applied. If questions arise regarding the soundness of structure, building envelope, or its ability to support planned installation, the Owner should consult relevant professionals before proceeding. EcoFoot accepts no liability for any structural or building envelope failure or resultant damages, and no EcoFoot representative is authorized to vary this disclaimer.