

EFMD4-PB4CB24-2

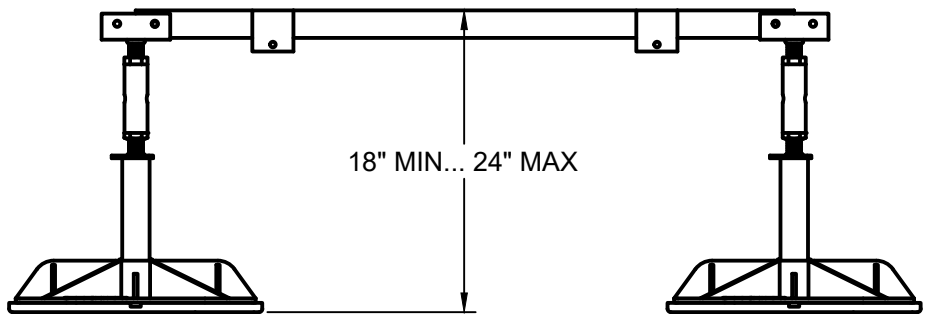

COMPONENTS (BOXED COUNT)	
LA-175 (18-24)	2
(2) PB4	1
(2) CB24	1
TOTAL	4

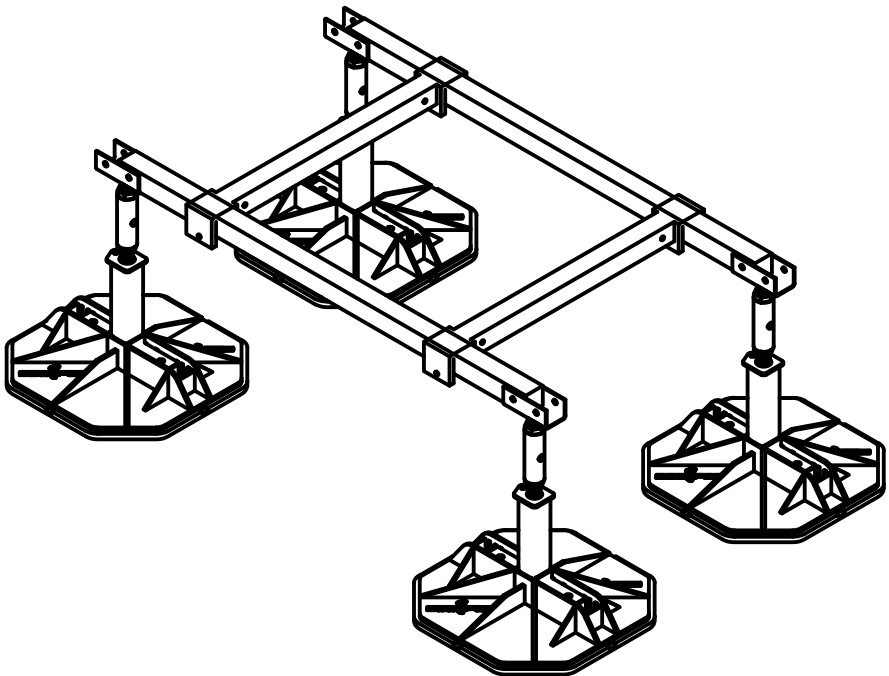
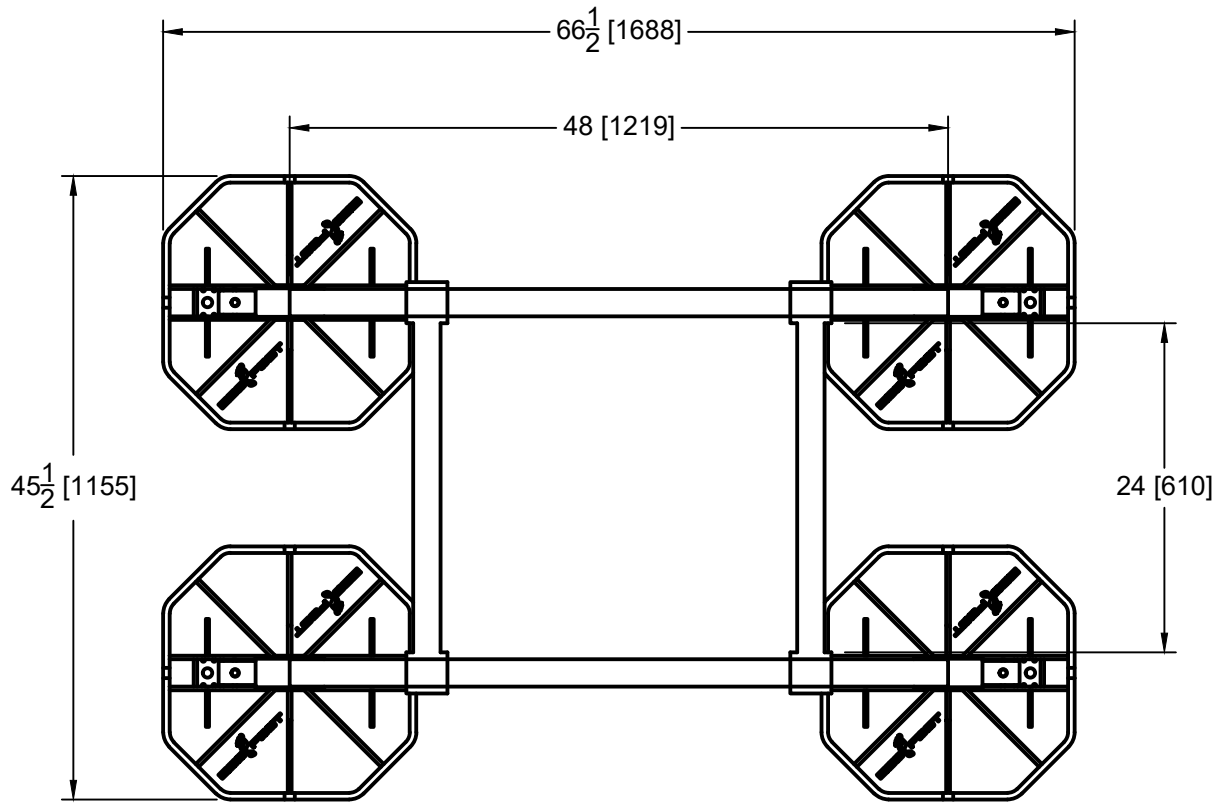

LOADING @ 2 PSI : 2400 LBS

ASSEMBLED FRAME WEIGHT: 112 LBS

This sheet is intended to highlight EcoFoot's products and specifications. Information is subject to change without notice. EcoFoot takes responsibility for providing quality materials that meet published product specification. However, neither EcoFoot nor its representatives practice architecture or engineering. Therefore, EcoFoot offers no opinion on, and expressly disclaims any responsibility for the soundness of any building or structure on which its products may be applied. If questions arise regarding the soundness of structure, building envelope, or its ability to support planned installation, the Owner should consult relevant professionals before proceeding. EcoFoot accepts no liability for any structural or building envelope failure or resultant damages, and no EcoFoot representative is authorized to vary this disclaimer.

EFMD4-PB4CB24-2(EXT)



COMPONENTS (BOXED COUNT)	
LA-175 (18-24)	1
(2) PB4	1
(2) CB24	1
TOTAL	3

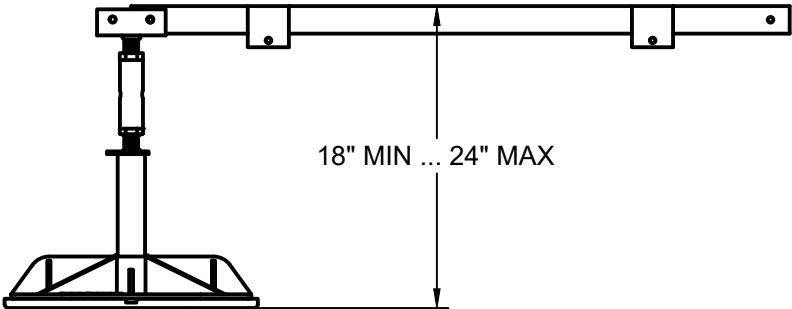
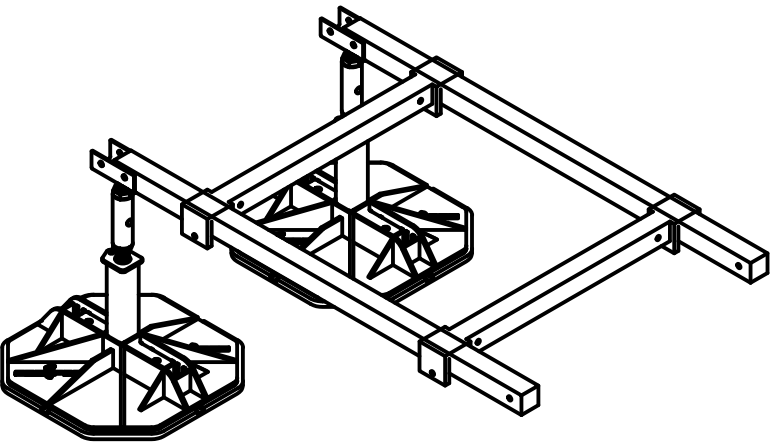
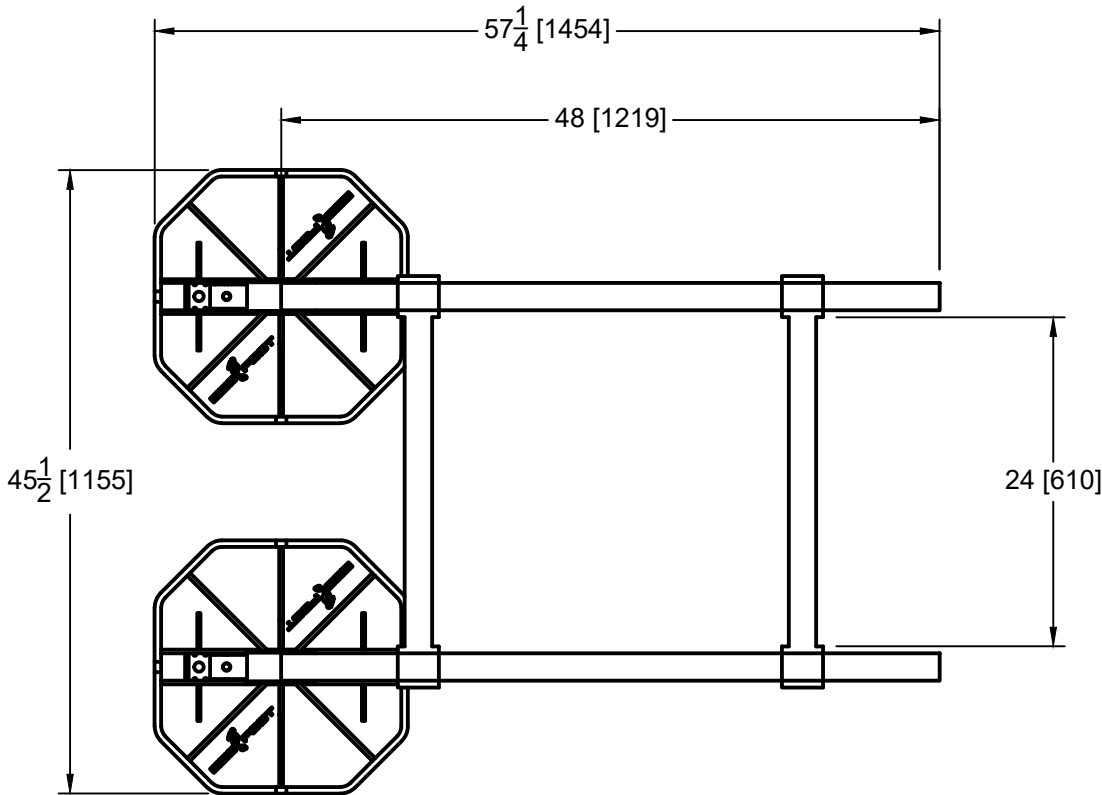

LOADING @ 2 PSI : 1200 LBS
ASSEMBLED FRAME WEIGHT: 77 LBS

This sheet is intended to highlight EcoFoot's products and specifications. Information is subject to change without notice. EcoFoot takes responsibility for providing quality materials that meet published product specification. However, neither EcoFoot nor its representatives practice architecture or engineering. Therefore, EcoFoot offers no opinion on, and expressly disclaims any responsibility for the soundness of any building or structure on which its products may be applied. If questions arise regarding the soundness of structure, building envelope, or its ability to support planned installation, the Owner should consult relevant professionals before proceeding. EcoFoot accepts no liability for any structural or building envelope failure or resultant damages, and no EcoFoot representative is authorized to vary this disclaimer.

EFMD4-PB4CB24-3



COMPONENTS (BOXED COUNT)	
LA-175 (18-24)	2
(2) PB4	1
(3) CB24	1
TOTAL	4

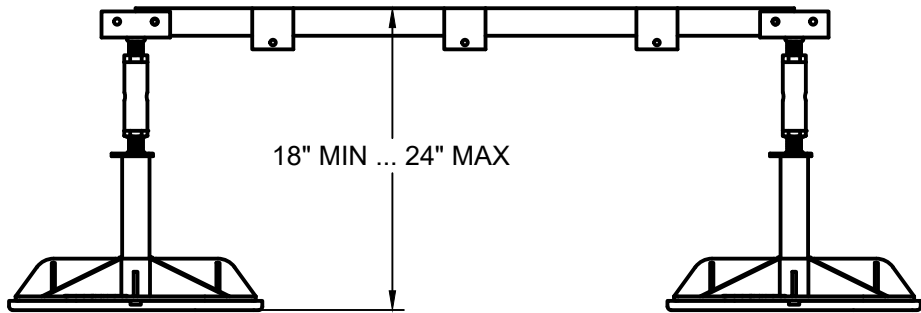
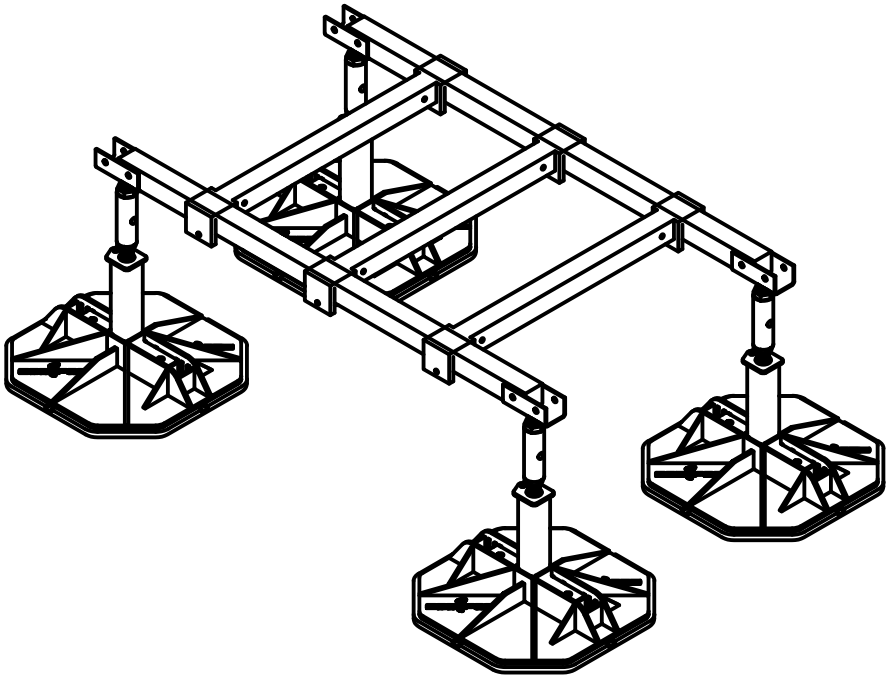
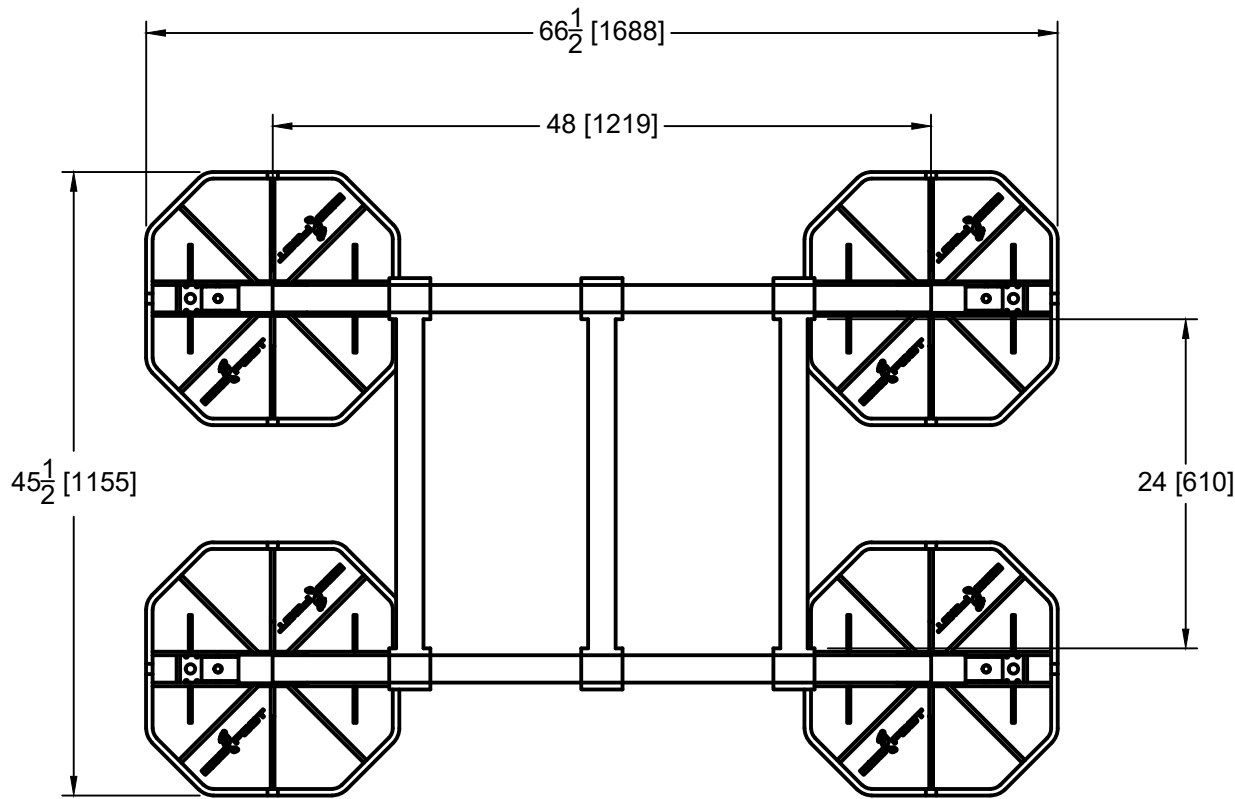

LOADING @ 2 PSI : 2400 LBS

ASSEMBLED FRAME WEIGHT: 121 LBS

This sheet is intended to highlight EcoFoot's products and specifications. Information is subject to change without notice. EcoFoot takes responsibility for providing quality materials that meet published product specification. However, neither EcoFoot nor its representatives practice architecture or engineering. Therefore, EcoFoot offers no opinion on, and expressly disclaims any responsibility for the soundness of any building or structure on which its products may be applied. If questions arise regarding the soundness of structure, building envelope, or its ability to support planned installation, the Owner should consult relevant professionals before proceeding. EcoFoot accepts no liability for any structural or building envelope failure or resultant damages, and no EcoFoot representative is authorized to vary this disclaimer.

EFMD4-PB4CB24-3(EXT)



COMPONENTS (BOXED COUNT)	
LA-175 (18-24)	1
(2) PB4	1
(3) CB24	1
TOTAL	3

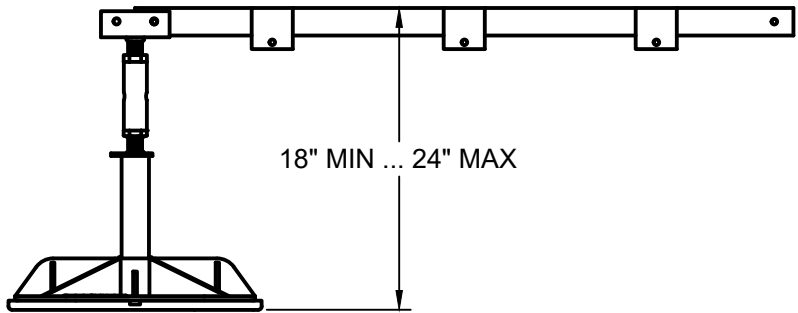
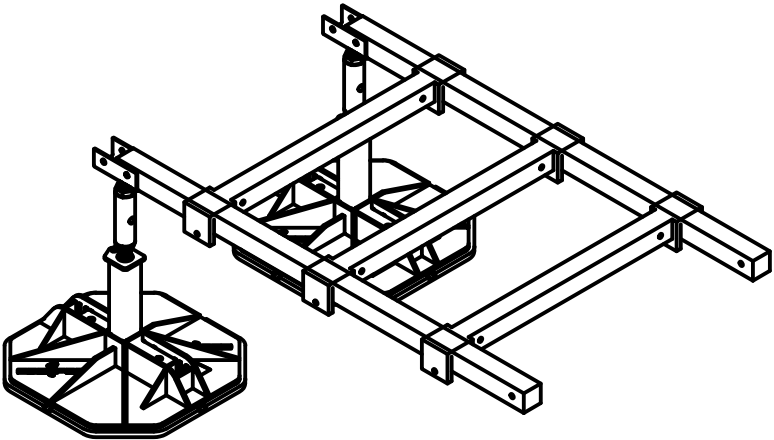
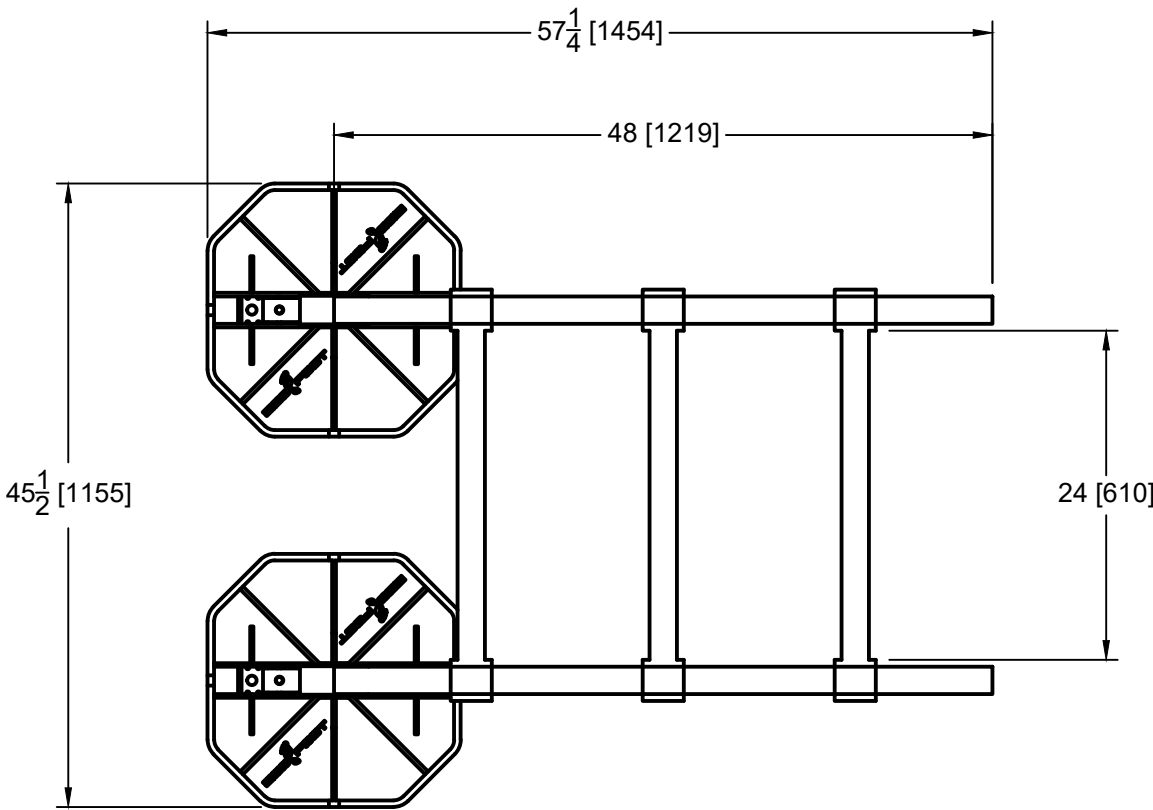

LOADING @ 2 PSI : 1200 LBS
ASSEMBLED FRAME WEIGHT: 86 LBS

This sheet is intended to highlight EcoFoot's products and specifications. Information is subject to change without notice. EcoFoot takes responsibility for providing quality materials that meet published product specification. However, neither EcoFoot nor its representatives practice architecture or engineering. Therefore, EcoFoot offers no opinion on, and expressly disclaims any responsibility for the soundness of any building or structure on which its products may be applied. If questions arise regarding the soundness of structure, building envelope, or its ability to support planned installation, the Owner should consult relevant professionals before proceeding. EcoFoot accepts no liability for any structural or building envelope failure or resultant damages, and no EcoFoot representative is authorized to vary this disclaimer.

EFMD8-PB4CB24-4



COMPONENTS (BOXED COUNT)	
LA-175 (18-24)	3
(2) PB4	2
(2) CB24	2
TOTAL	7

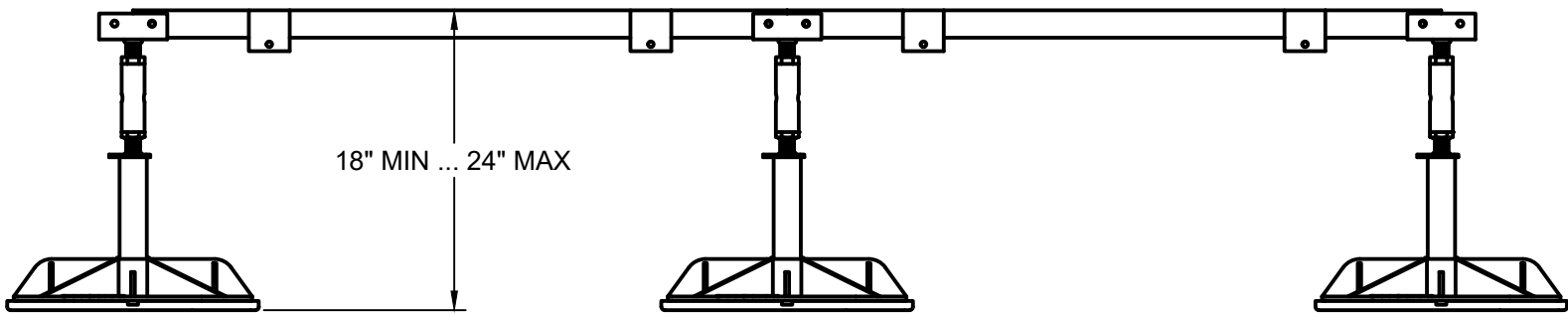
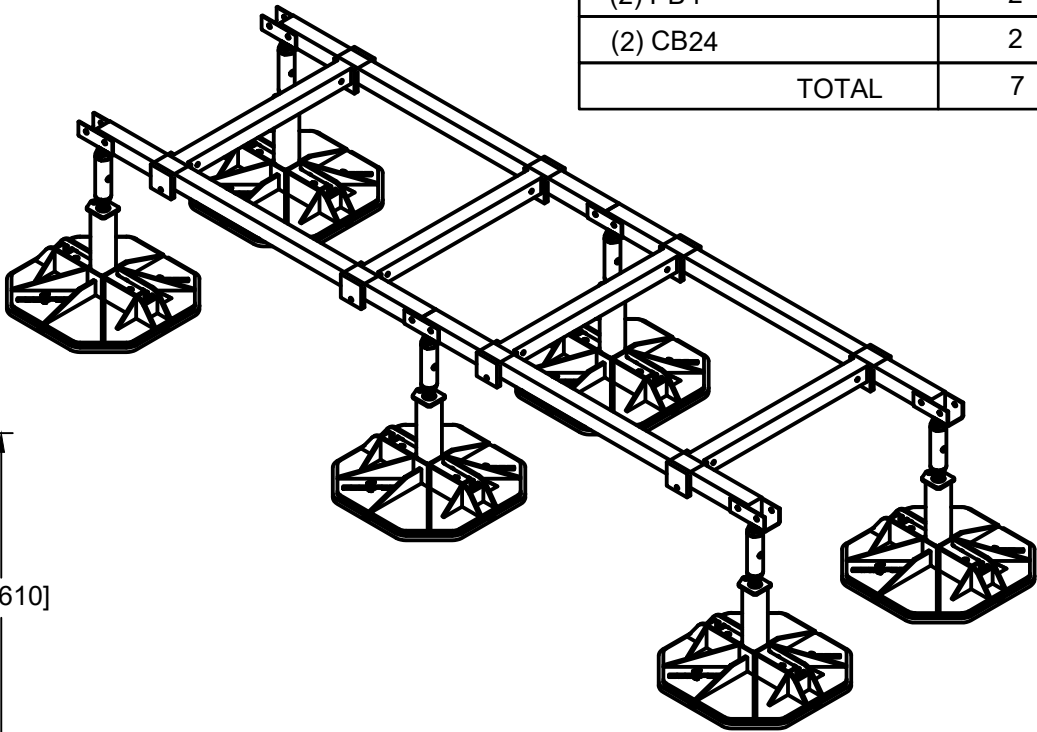
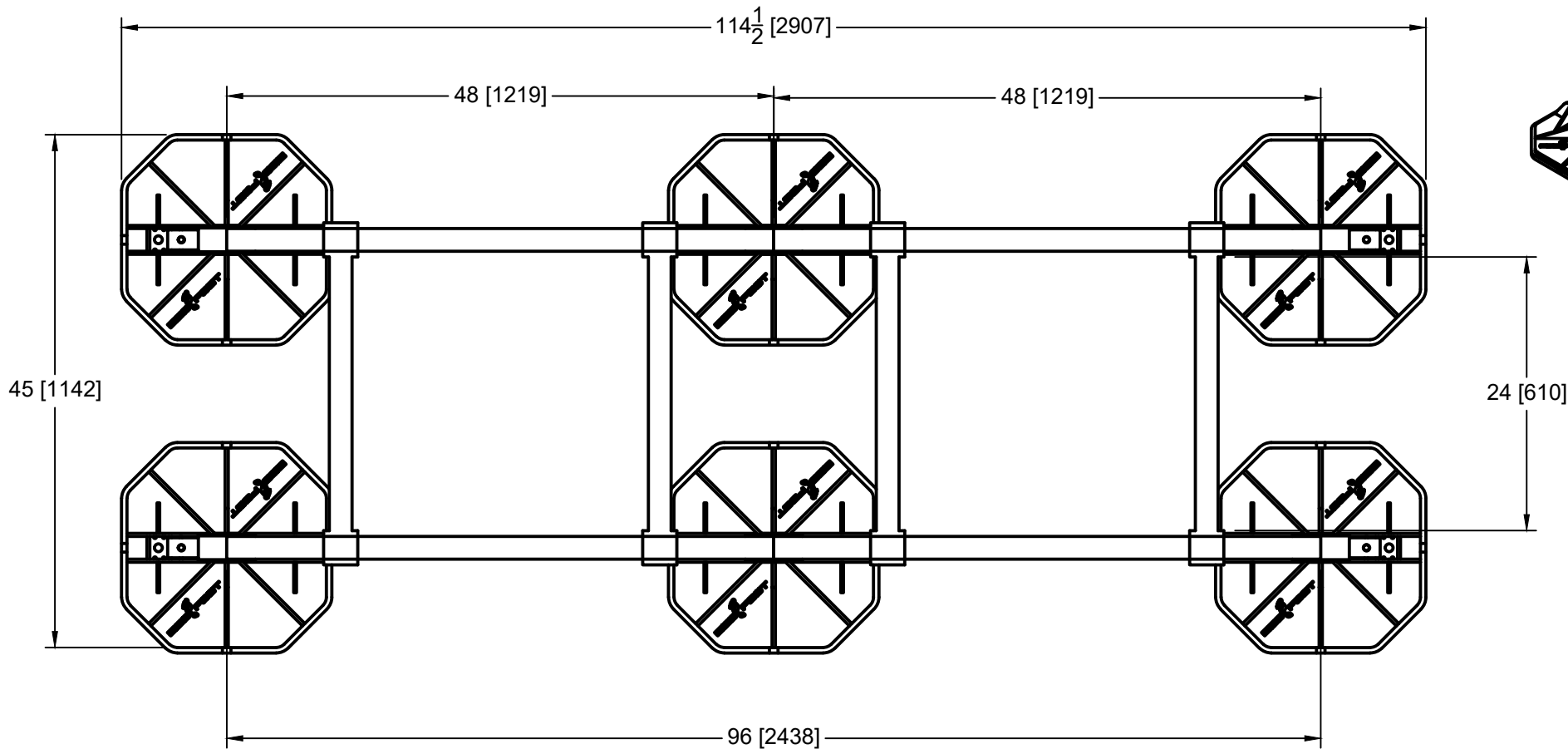

LOADING @ 2 PSI : 3600 LBS
ASSEMBLED FRAME WEIGHT: 189 LBS

This sheet is intended to highlight EcoFoot's products and specifications. Information is subject to change without notice. EcoFoot takes responsibility for providing quality materials that meet published product specification. However, neither EcoFoot nor its representatives practice architecture or engineering. Therefore, EcoFoot offers no opinion on, and expressly disclaims any responsibility for the soundness of any building or structure on which its products may be applied. If questions arise regarding the soundness of structure, building envelope, or its ability to support planned installation, the Owner should consult relevant professionals before proceeding. EcoFoot accepts no liability for any structural or building envelope failure or resultant damages, and no EcoFoot representative is authorized to vary this disclaimer.

EFMD8-PB4CB24-6



COMPONENTS (BOXED COUNT)	
LA-175 (18-24)	3
(2) PB4	2
(3) CB24	2
TOTAL	7

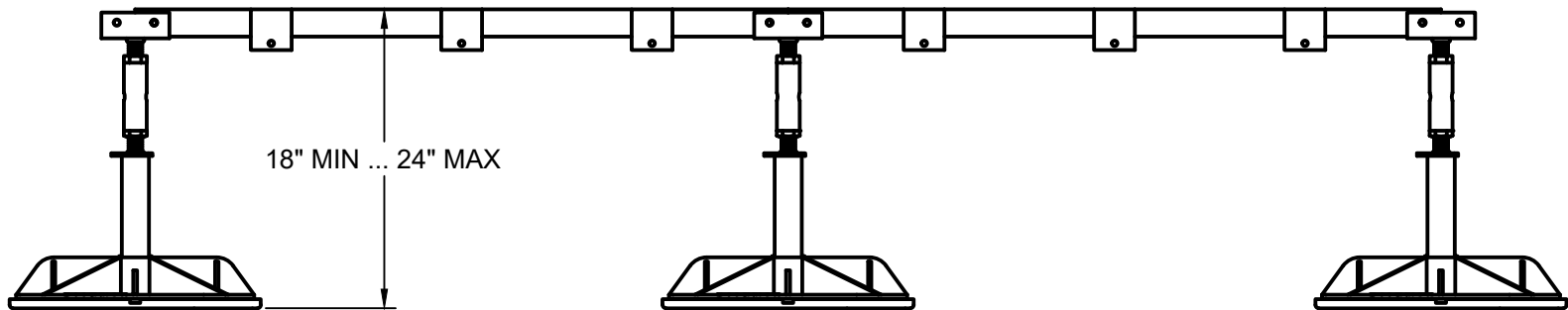
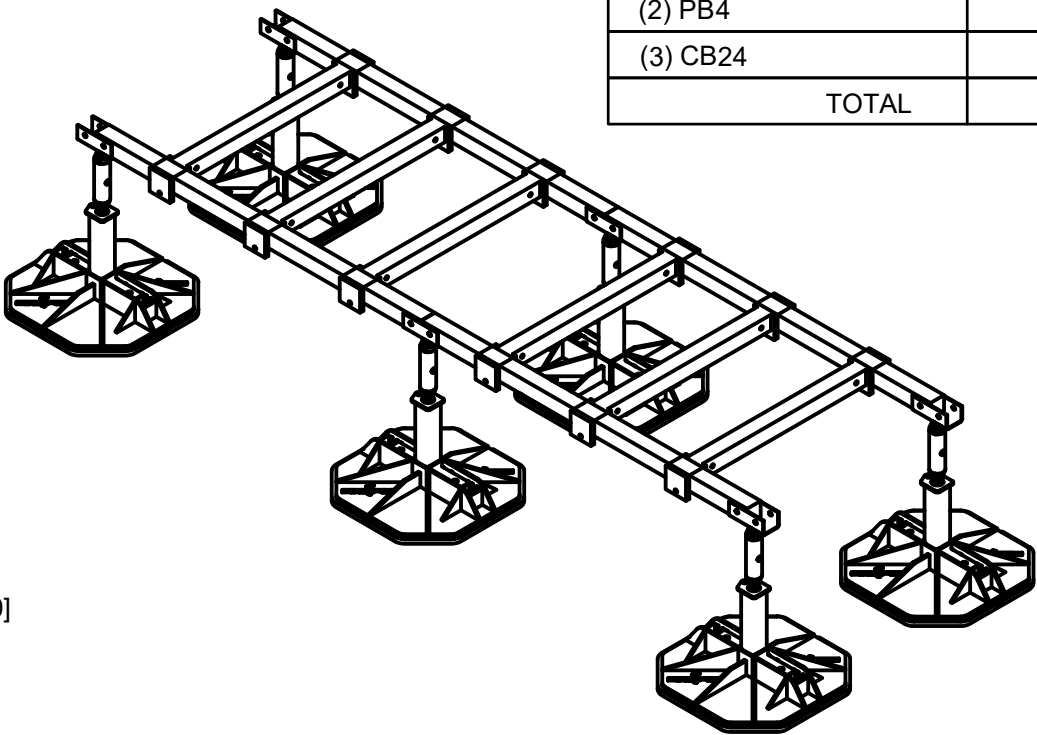
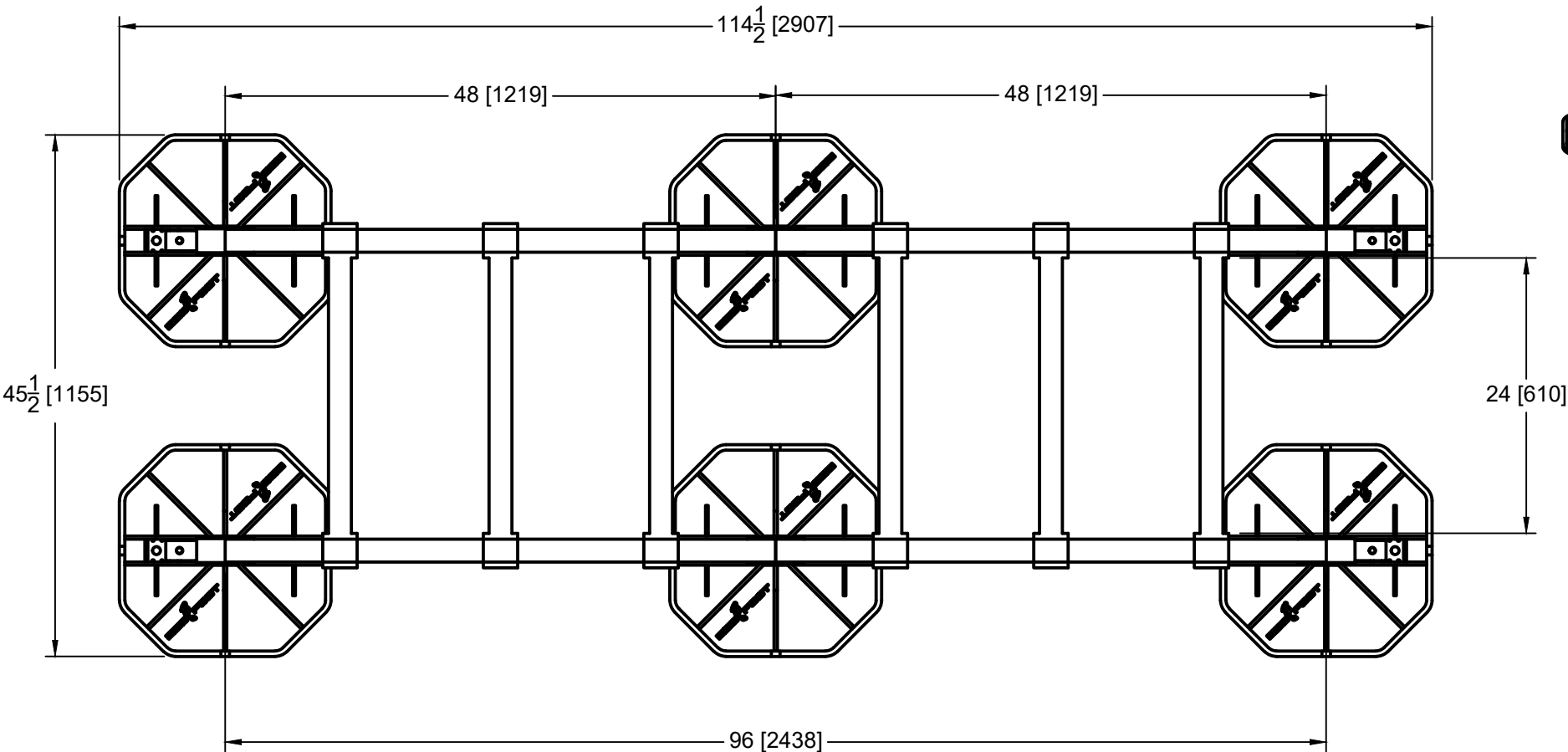

LOADING @ 2 PSI : 3600 LBS

ASSEMBLED FRAME WEIGHT: 207 LBS

This sheet is intended to highlight EcoFoot's products and specifications. Information is subject to change without notice. EcoFoot takes responsibility for providing quality materials that meet published product specification. However, neither EcoFoot nor its representatives practice architecture or engineering. Therefore, EcoFoot offers no opinion on, and expressly disclaims any responsibility for the soundness of any building or structure on which its products may be applied. If questions arise regarding the soundness of structure, building envelope, or its ability to support planned installation, the Owner should consult relevant professionals before proceeding. EcoFoot accepts no liability for any structural or building envelope failure or resultant damages, and no EcoFoot representative is authorized to vary this disclaimer.

EFMD12-PB4CB24-6



COMPONENTS (BOXED COUNT)	
LA-175 (18-24)	4
(2) PB4	3
(2) CB24	3
TOTAL	10

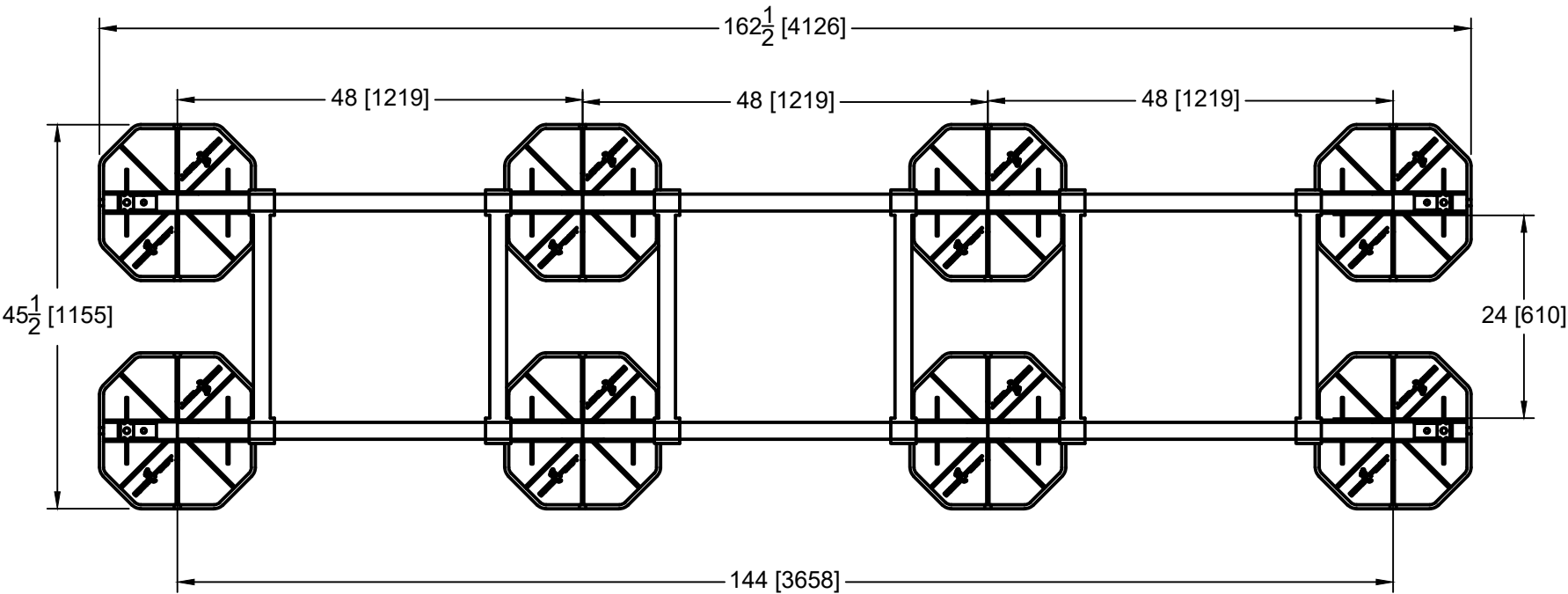
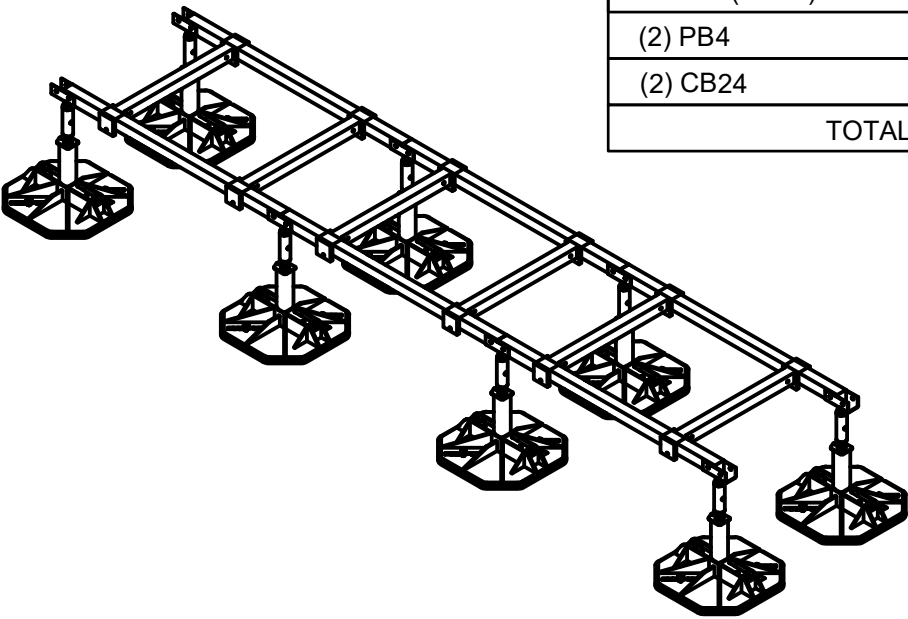

LOADING @ 2 PSI : 4800 LBS
ASSEMBLED FRAME WEIGHT: 266 LBS

This sheet is intended to highlight EcoFoot's products and specifications. Information is subject to change without notice. EcoFoot takes responsibility for providing quality materials that meet published product specification. However, neither EcoFoot nor its representatives practice architecture or engineering. Therefore, EcoFoot offers no opinion on, and expressly disclaims any responsibility for the soundness of any building or structure on which its products may be applied. If questions arise regarding the soundness of structure, building envelope, or its ability to support planned installation, the Owner should consult relevant professionals before proceeding. EcoFoot accepts no liability for any structural or building envelope failure or resultant damages, and no EcoFoot representative is authorized to vary this disclaimer.

EFMD12-PB4CB24-9



COMPONENTS (BOXED COUNT)	
LA-175 (18-24)	4
(2) PB4	3
(3) CB24	3
TOTAL	10

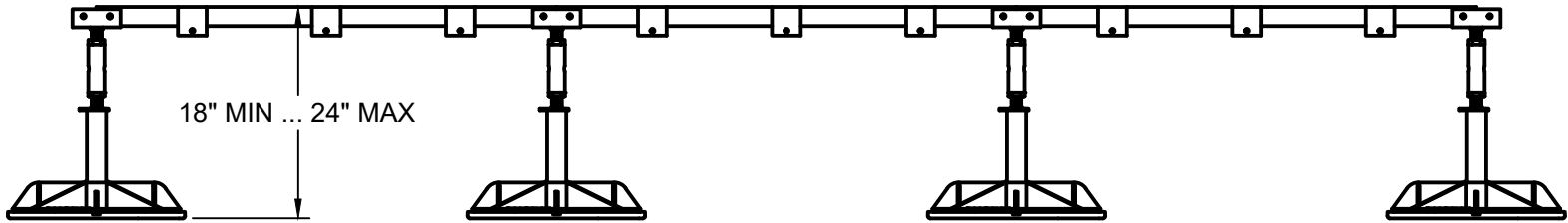
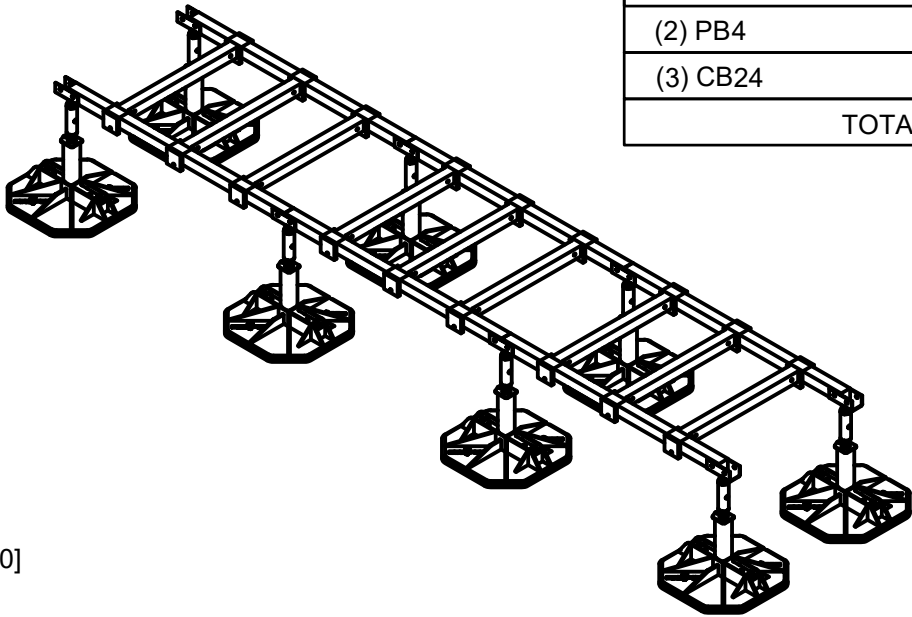
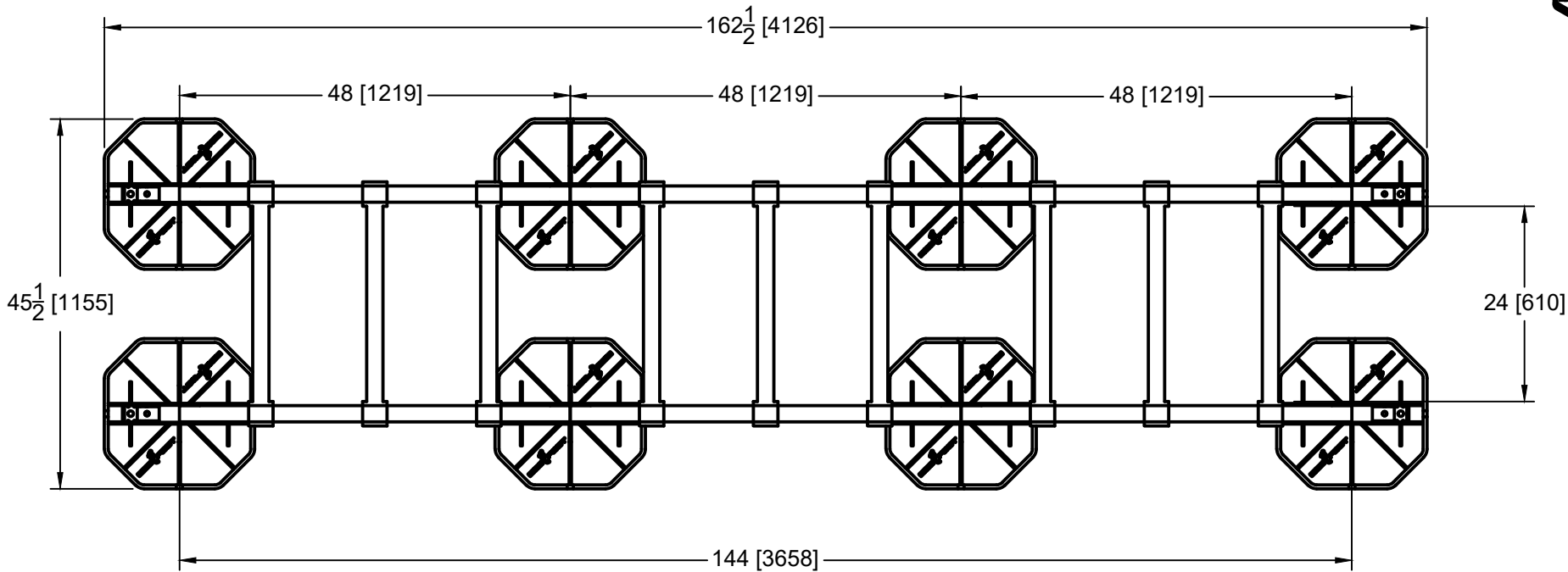

LOADING @ 2 PSI : 4800 LBS

ASSEMBLED FRAME WEIGHT: 293 LBS

This sheet is intended to highlight EcoFoot's products and specifications. Information is subject to change without notice. EcoFoot takes responsibility for providing quality materials that meet published product specification. However, neither EcoFoot nor its representatives practice architecture or engineering. Therefore, EcoFoot offers no opinion on, and expressly disclaims any responsibility for the soundness of any building or structure on which its products may be applied. If questions arise regarding the soundness of structure, building envelope, or its ability to support planned installation, the Owner should consult relevant professionals before proceeding. EcoFoot accepts no liability for any structural or building envelope failure or resultant damages, and no EcoFoot representative is authorized to vary this disclaimer.

EFMD16-PB4CB24-8



COMPONENTS (BOXED COUNT)	
LA-175 (18-24)	5
(2) PB4	4
(2) CB24	4
TOTAL	13

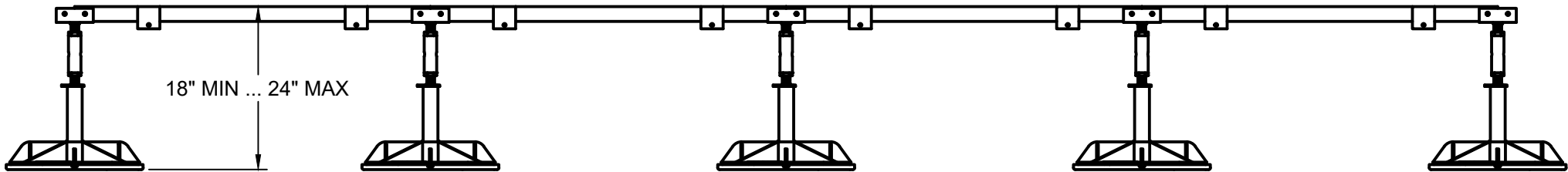
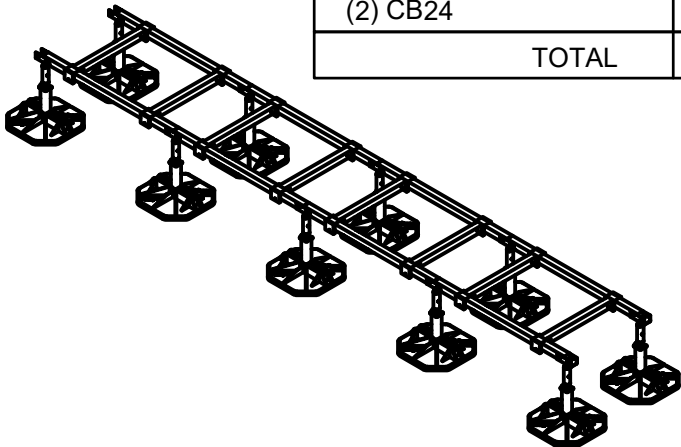
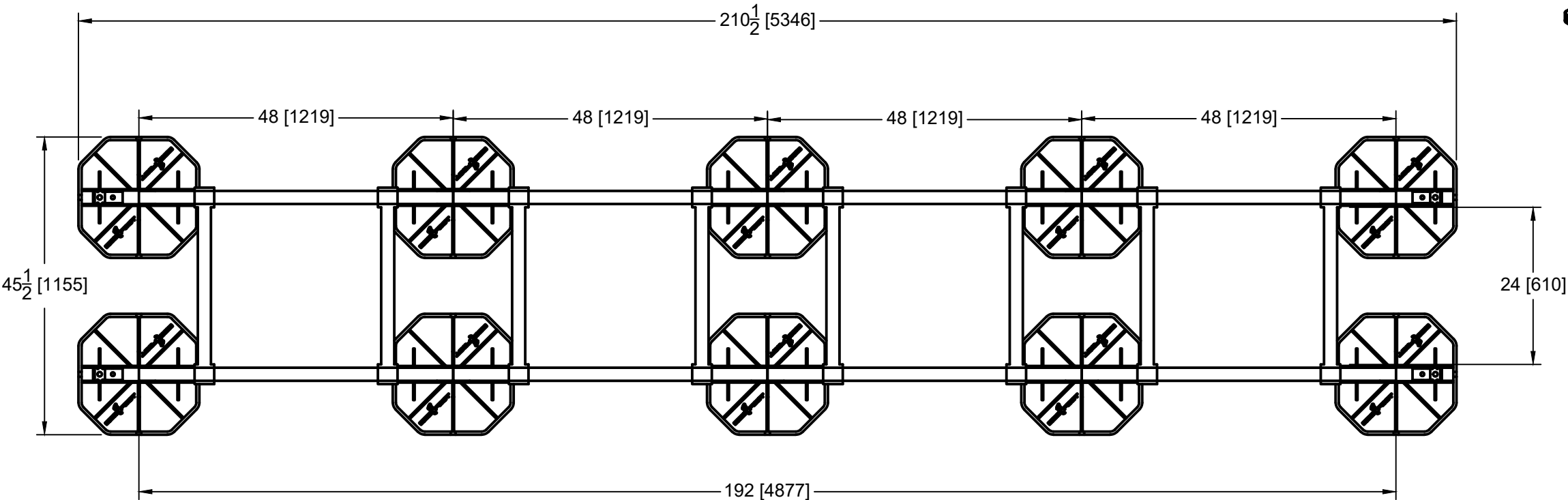

· LOADING @ 2 PSI : 6000 LBS
ASSEMBLED FRAME WEIGHT: 343 LBS

This sheet is intended to highlight EcoFoot's products and specifications. Information is subject to change without notice. EcoFoot takes responsibility for providing quality materials that meet published product specification. However, neither EcoFoot nor its representatives practice architecture or engineering. Therefore, EcoFoot offers no opinion on, and expressly disclaims any responsibility for the soundness of any building or structure on which its products may be applied. If questions arise regarding the soundness of structure, building envelope, or its ability to support planned installation, the Owner should consult relevant professionals before proceeding. EcoFoot accepts no liability for any structural or building envelope failure or resultant damages, and no EcoFoot representative is authorized to vary this disclaimer.

EFMD16-PB4CB24-12



COMPONENTS (BOXED COUNT)	
LA-175 (18-24)	5
(2) PB4	4
(3) CB24	4
TOTAL	13

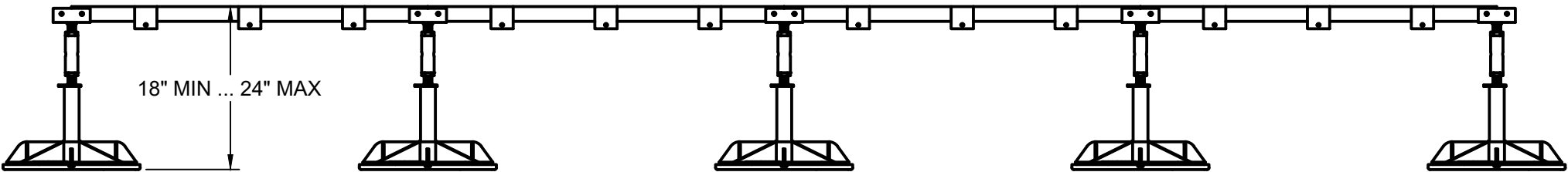
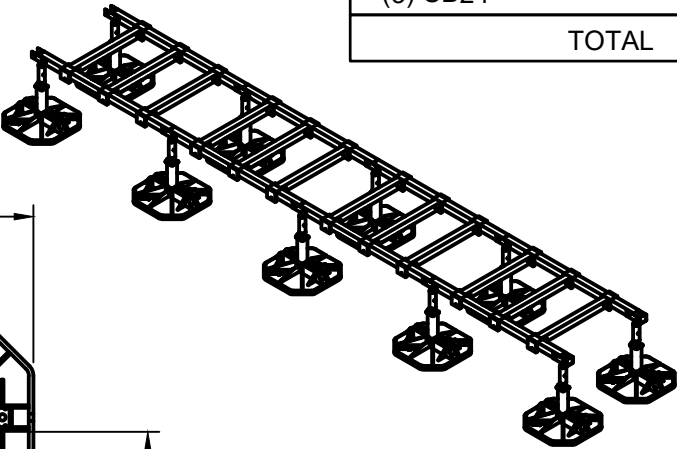
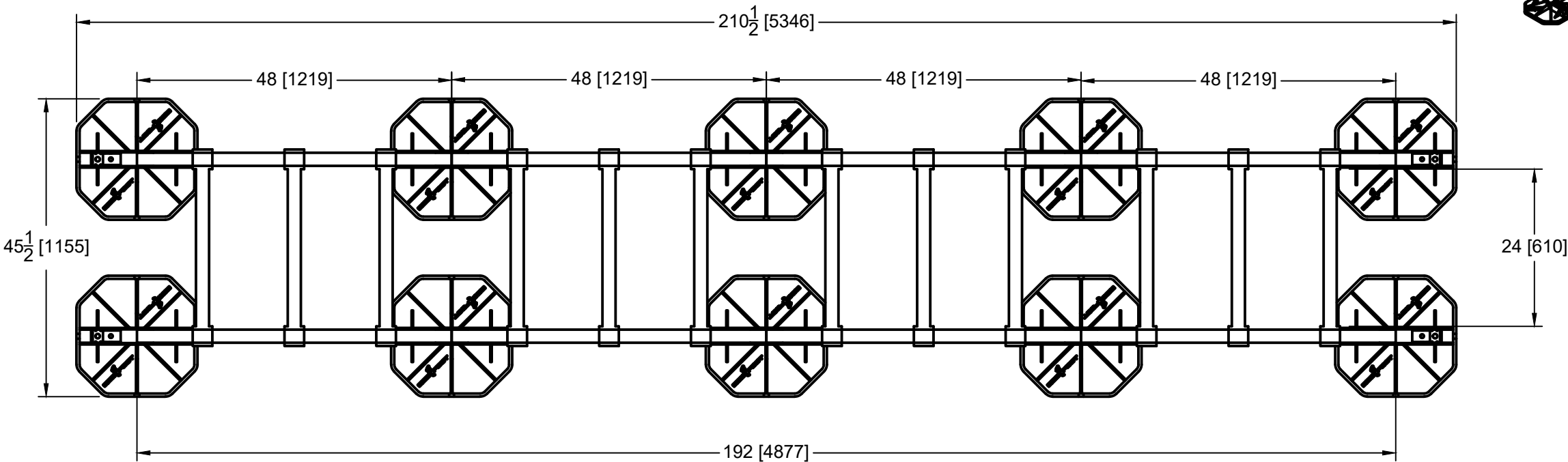

· LOADING @ 2 PSI : 6000 LBS
ASSEMBLED FRAME WEIGHT: 379 LBS

This sheet is intended to highlight EcoFoot's products and specifications. Information is subject to change without notice. EcoFoot takes responsibility for providing quality materials that meet published product specification. However, neither EcoFoot nor its representatives practice architecture or engineering. Therefore, EcoFoot offers no opinion on, and expressly disclaims any responsibility for the soundness of any building or structure on which its products may be applied. If questions arise regarding the soundness of structure, building envelope, or its ability to support planned installation, the Owner should consult relevant professionals before proceeding. EcoFoot accepts no liability for any structural or building envelope failure or resultant damages, and no EcoFoot representative is authorized to vary this disclaimer.

EFMD20-PB4CB24-10



COMPONENTS (BOXED COUNT)	
LA-175 (18-24)	6
(2) PB4	5
(2) CB24	5
TOTAL	16

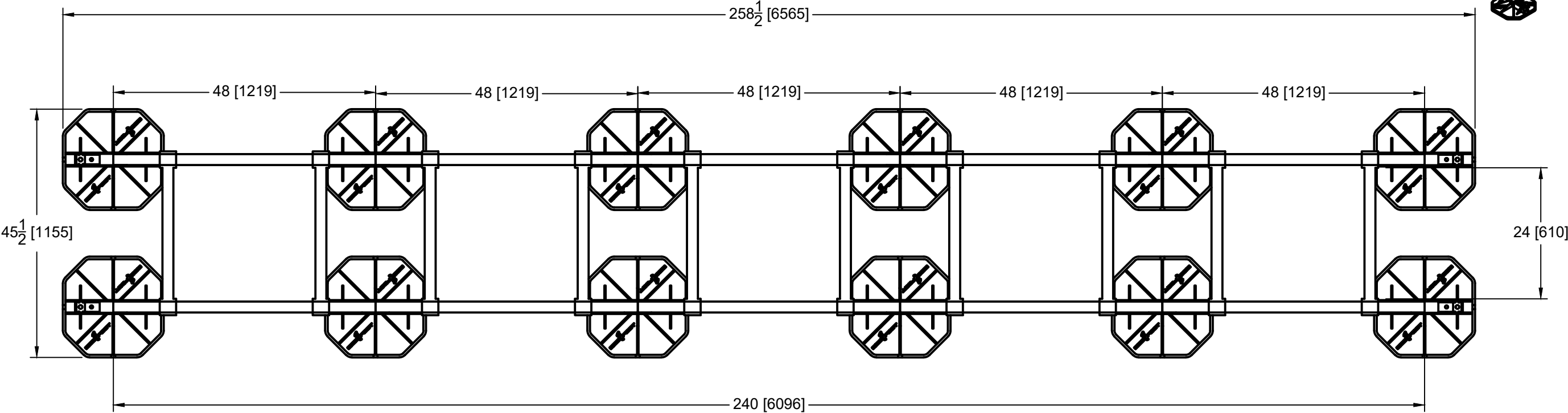
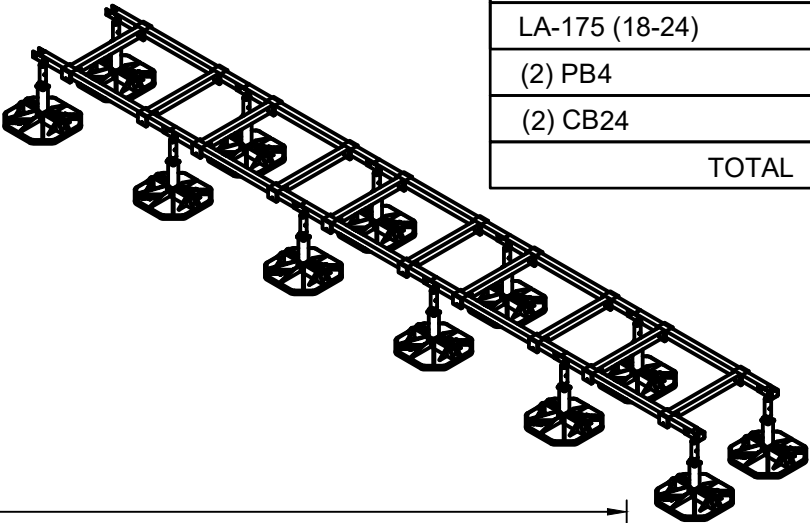

LOADING @ 2 PSI : 7200 LBS
ASSEMBLED FRAME WEIGHT: 420 LBS

This sheet is intended to highlight EcoFoot's products and specifications. Information is subject to change without notice. EcoFoot takes responsibility for providing quality materials that meet published product specification. However, neither EcoFoot nor its representatives practice architecture or engineering. Therefore, EcoFoot offers no opinion on, and expressly disclaims any responsibility for the soundness of any building or structure on which its products may be applied. If questions arise regarding the soundness of structure, building envelope, or its ability to support planned installation, the Owner should consult relevant professionals before proceeding. EcoFoot accepts no liability for any structural or building envelope failure or resultant damages, and no EcoFoot representative is authorized to vary this disclaimer.

EFMD20-PB4CB24-15



COMPONENTS (BOXED COUNT)	
LA-175 (18-24)	6
(2) PB4	5
(3) CB24	5
TOTAL	16

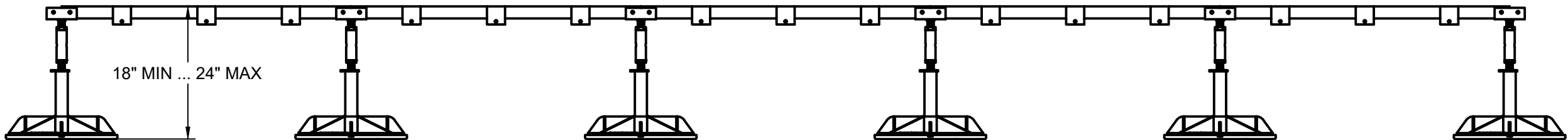
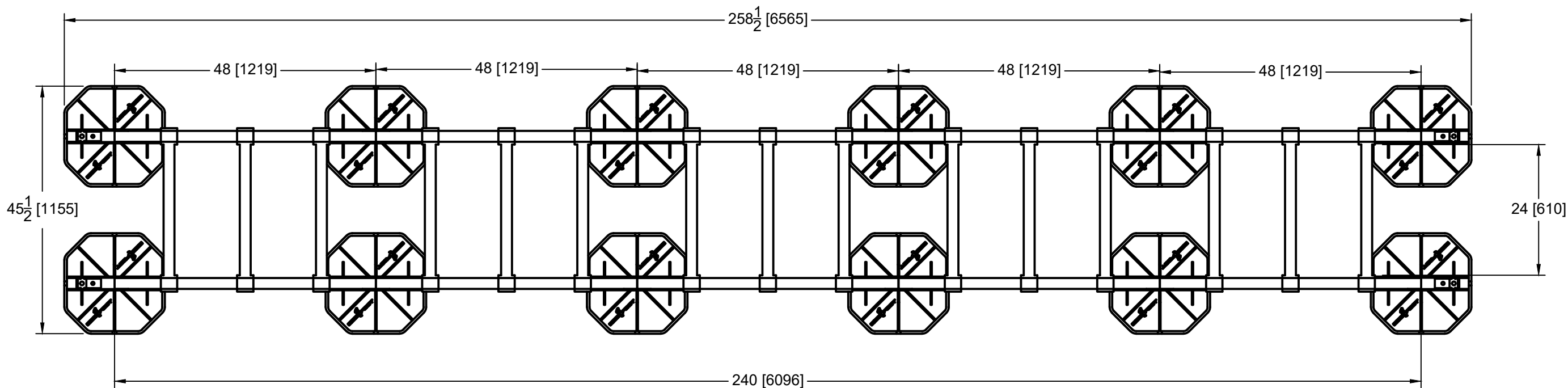
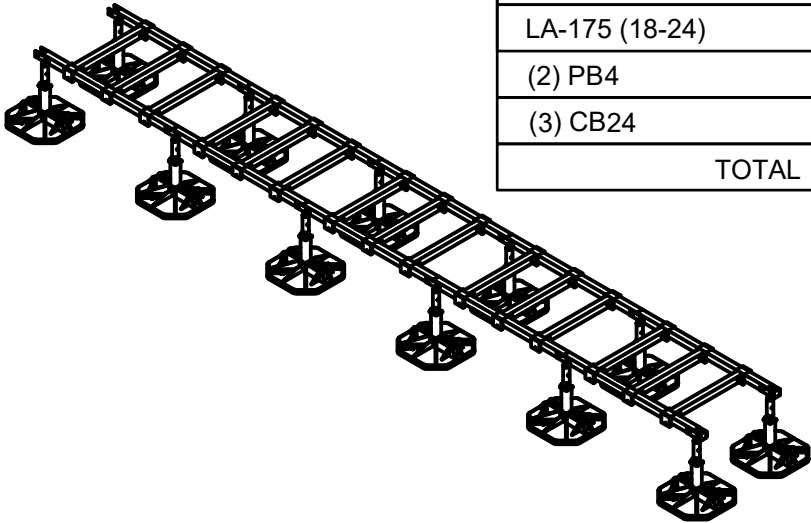

LOADING @ 2 PSI : 7200 LBS

ASSEMBLED FRAME WEIGHT: 465 LBS

This sheet is intended to highlight EcoFoot's products and specifications. Information is subject to change without notice. EcoFoot takes responsibility for providing quality materials that meet published product specification. However, neither EcoFoot nor its representatives practice architecture or engineering. Therefore, EcoFoot offers no opinion on, and expressly disclaims any responsibility for the soundness of any building or structure on which its products may be applied. If questions arise regarding the soundness of structure, building envelope, or its ability to support planned installation, the Owner should consult relevant professionals before proceeding. EcoFoot accepts no liability for any structural or building envelope failure or resultant damages, and no EcoFoot representative is authorized to vary this disclaimer.

EFMD24-PB4CB24-12



COMPONENTS (BOXED COUNT)	
LA-175 (18-24)	7
(2) PB4	6
(2) CB24	6
TOTAL	19

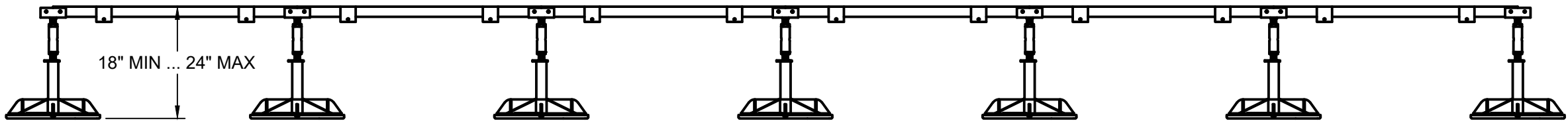
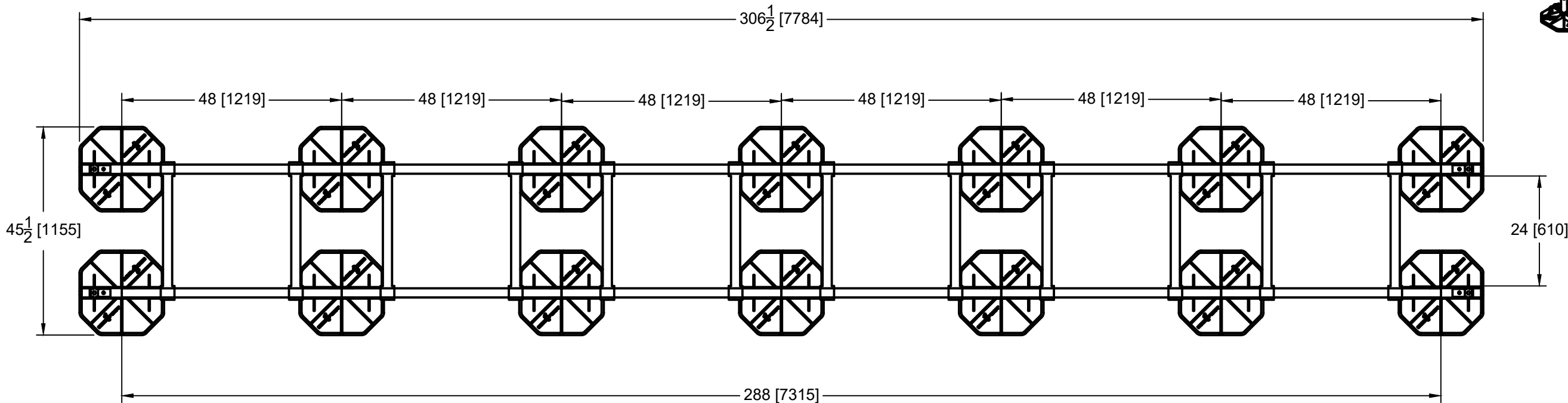
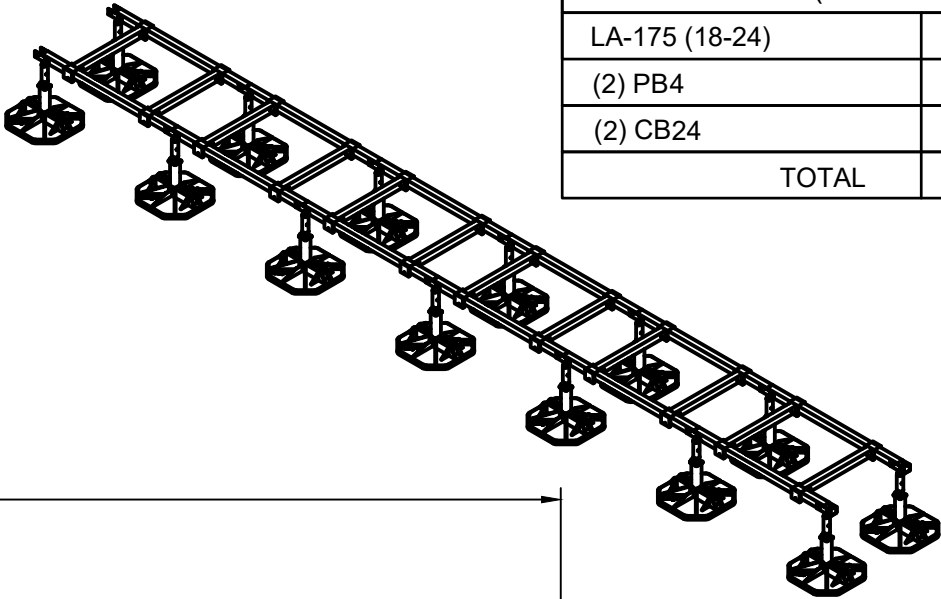

LOADING @ 2 PSI : 8400 LBS

ASSEMBLED FRAME WEIGHT: 497 LBS

This sheet is intended to highlight EcoFoot's products and specifications. Information is subject to change without notice. EcoFoot takes responsibility for providing quality materials that meet published product specification. However, neither EcoFoot nor its representatives practice architecture or engineering. Therefore, EcoFoot offers no opinion on, and expressly disclaims any responsibility for the soundness of any building or structure on which its products may be applied. If questions arise regarding the soundness of structure, building envelope, or its ability to support planned installation, the Owner should consult relevant professionals before proceeding. EcoFoot accepts no liability for any structural or building envelope failure or resultant damages, and no EcoFoot representative is authorized to vary this disclaimer.

EFMD24-PB4CB24-18



COMPONENTS (BOXED COUNT)	
LA-175 (18-24)	7
(2) PB4	6
(3) CB24	6
TOTAL	19

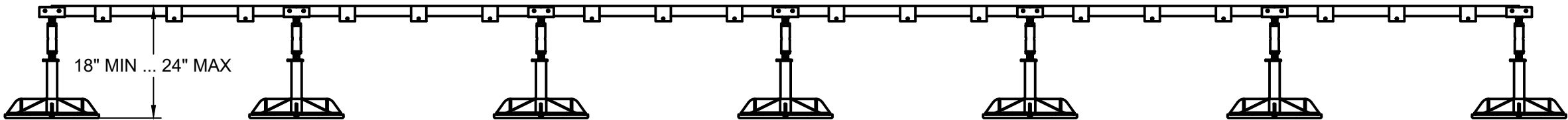
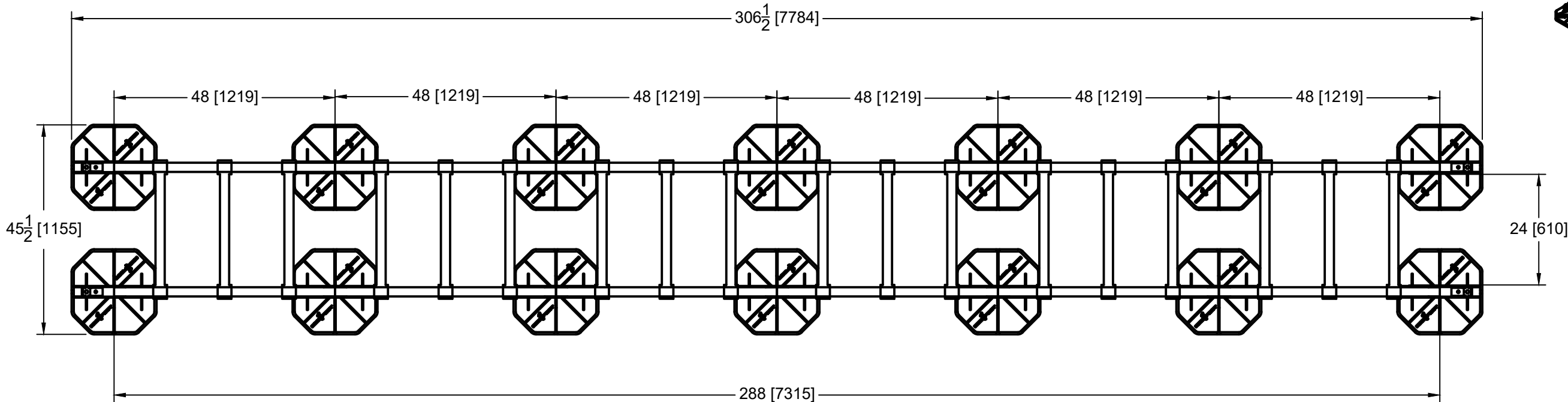
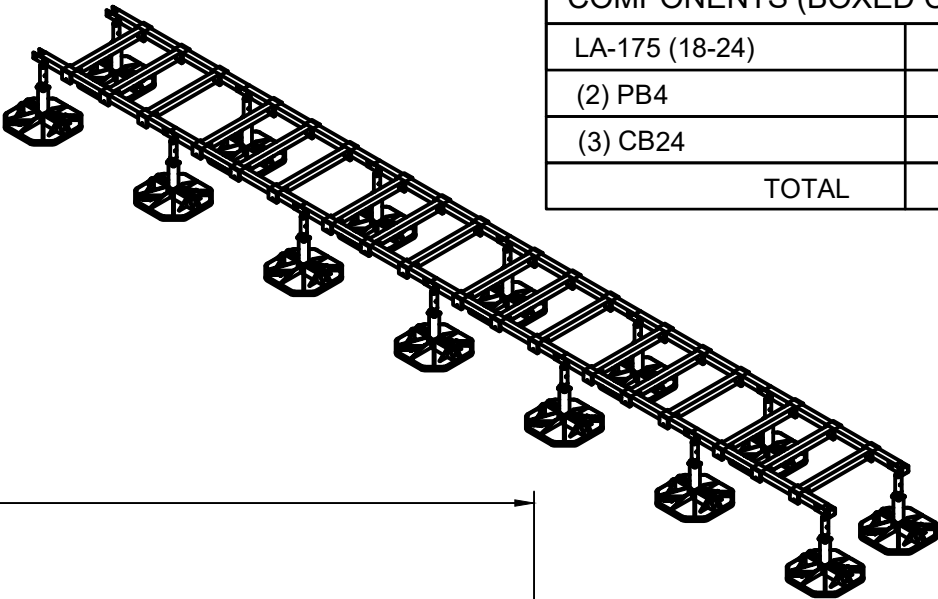

LOADING @ 2 PSI : 8400 LBS
ASSEMBLED FRAME WEIGHT: 551 LBS

This sheet is intended to highlight EcoFoot's products and specifications. Information is subject to change without notice. EcoFoot takes responsibility for providing quality materials that meet published product specification. However, neither EcoFoot nor its representatives practice architecture or engineering. Therefore, EcoFoot offers no opinion on, and expressly disclaims any responsibility for the soundness of any building or structure on which its products may be applied. If questions arise regarding the soundness of structure, building envelope, or its ability to support planned installation, the Owner should consult relevant professionals before proceeding. EcoFoot accepts no liability for any structural or building envelope failure or resultant damages, and no EcoFoot representative is authorized to vary this disclaimer.

EFMD28-PB4CB24-14



COMPONENTS (BOXED COUNT)	
LA-175 (18-24)	8
(2) PB4	7
(2) CB24	7
TOTAL	22

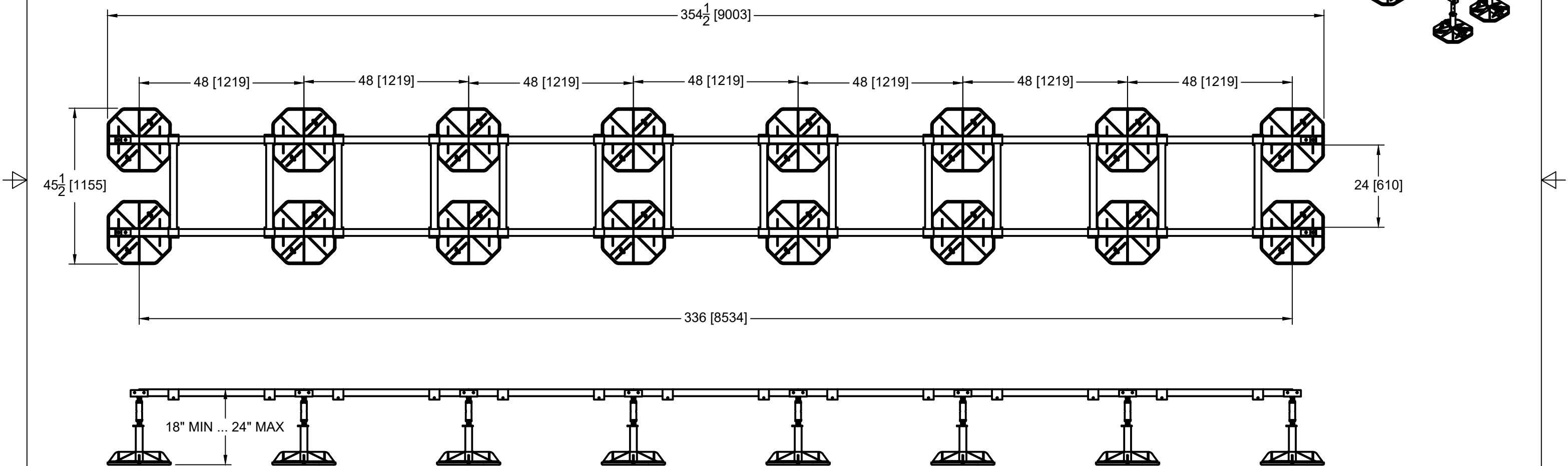
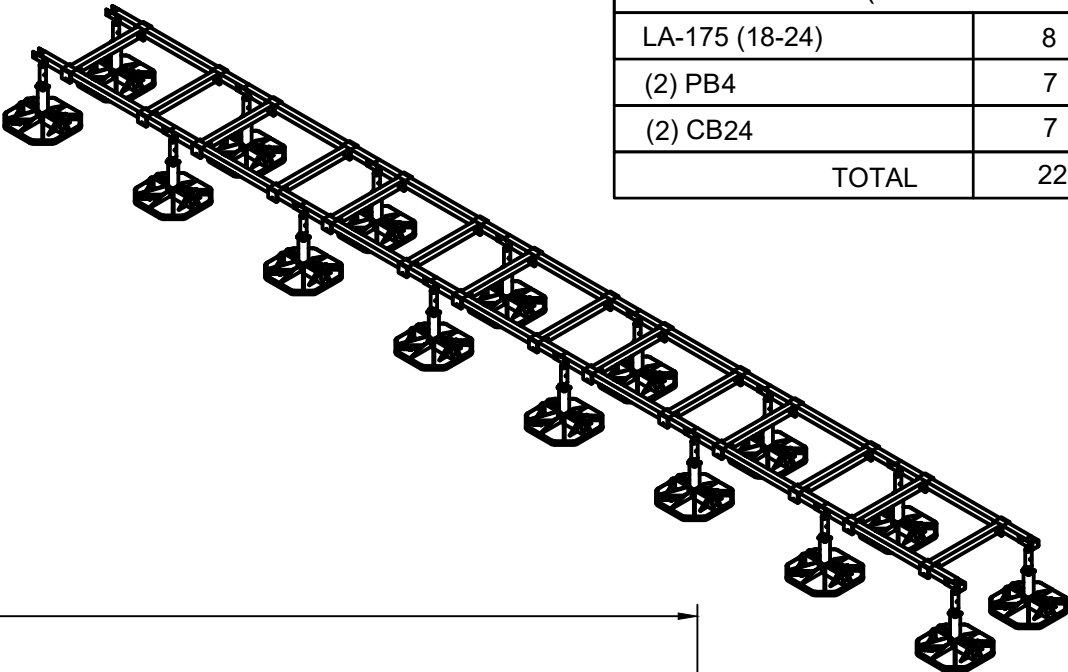

LOADING @ 2 PSI : 9600 LBS
ASSEMBLED FRAME WEIGHT: 574 LBS

This sheet is intended to highlight EcoFoot's products and specifications. Information is subject to change without notice. EcoFoot takes responsibility for providing quality materials that meet published product specification. However, neither EcoFoot nor its representatives practice architecture or engineering. Therefore, EcoFoot offers no opinion on, and expressly disclaims any responsibility for the soundness of any building or structure on which its products may be applied. If questions arise regarding the soundness of structure, building envelope, or its ability to support planned installation, the Owner should consult relevant professionals before proceeding. EcoFoot accepts no liability for any structural or building envelope failure or resultant damages, and no EcoFoot representative is authorized to vary this disclaimer.

EFMD28-PB4CB24-21



COMPONENTS (BOXED COUNT)	
LA-175 (18-24)	8
(2) PB4	7
(3) CB24	7
TOTAL	22

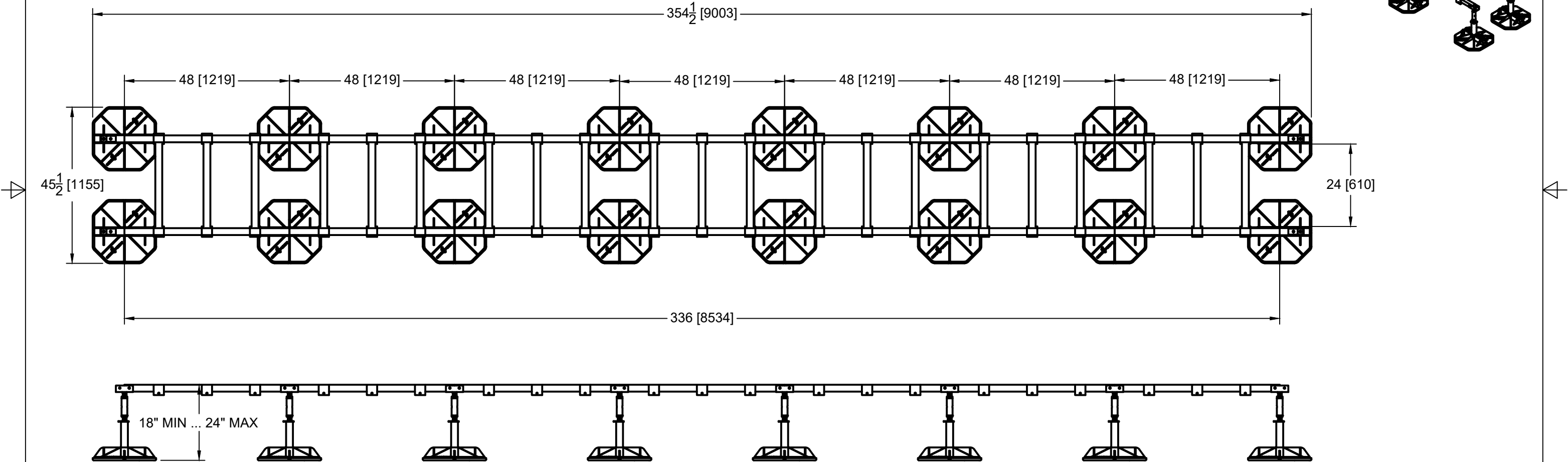
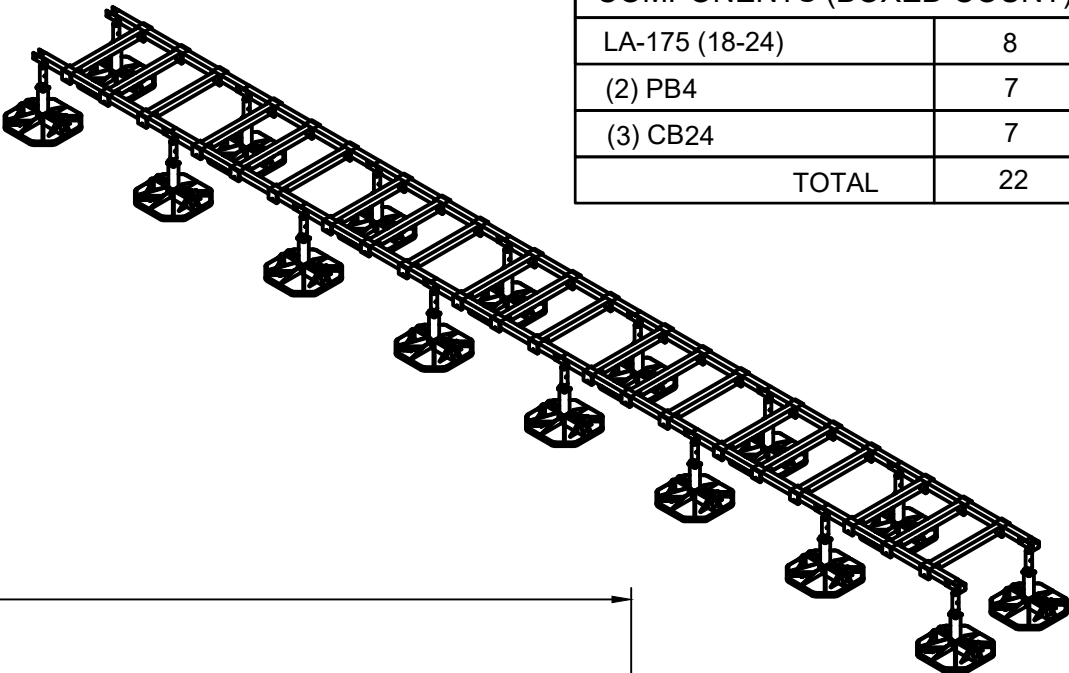

· LOADING @ 2 PSI : 9600 LBS
ASSEMBLED FRAME WEIGHT: 637 LBS

This sheet is intended to highlight EcoFoot's products and specifications. Information is subject to change without notice. EcoFoot takes responsibility for providing quality materials that meet published product specification. However, neither EcoFoot nor its representatives practice architecture or engineering. Therefore, EcoFoot offers no opinion on, and expressly disclaims any responsibility for the soundness of any building or structure on which its products may be applied. If questions arise regarding the soundness of structure, building envelope, or its ability to support planned installation, the Owner should consult relevant professionals before proceeding. EcoFoot accepts no liability for any structural or building envelope failure or resultant damages, and no EcoFoot representative is authorized to vary this disclaimer.

EFMD32-PB4CB24-16



COMPONENTS (BOXED COUNT)	
LA-175 (18-24)	9
(2) PB4	8
(2) CB24	8
TOTAL	25

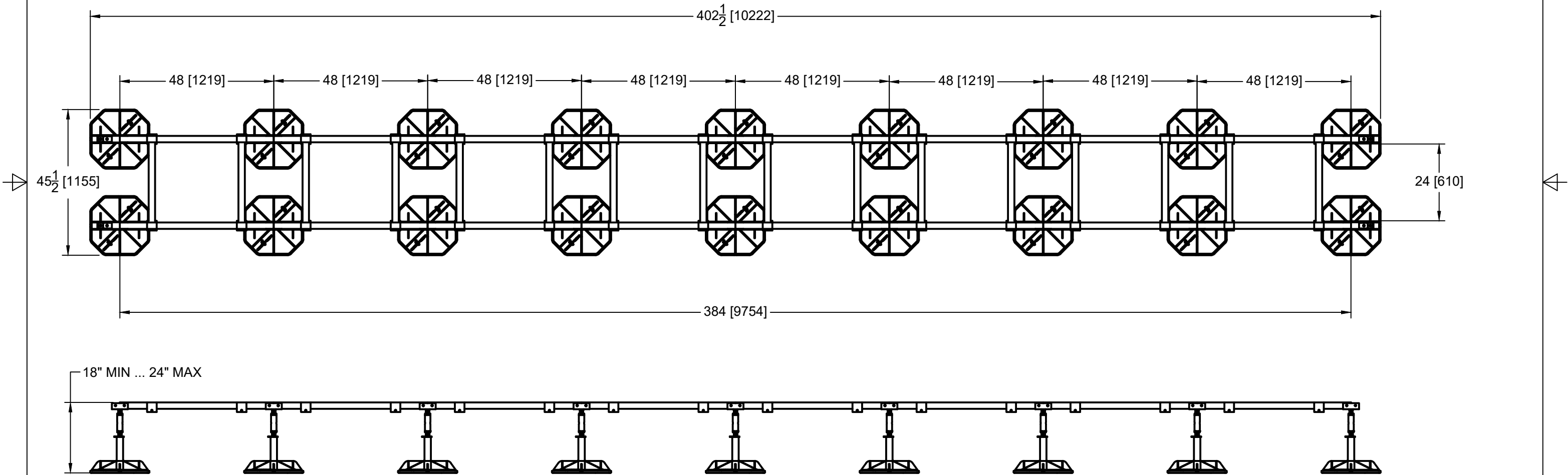
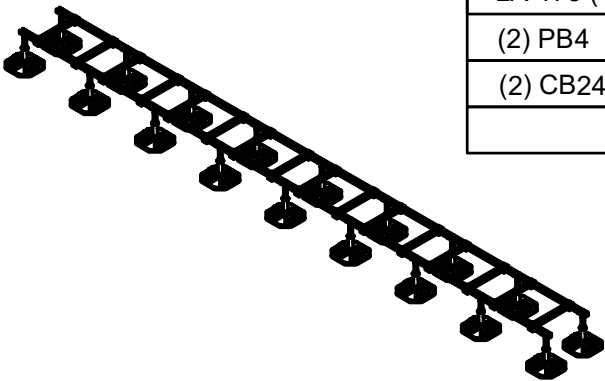

· LOADING @ 2 PSI : 10800 LBS
ASSEMBLED FRAME WEIGHT: 651 LBS

This sheet is intended to highlight EcoFoot's products and specifications. Information is subject to change without notice. EcoFoot takes responsibility for providing quality materials that meet published product specification. However, neither EcoFoot nor its representatives practice architecture or engineering. Therefore, EcoFoot offers no opinion on, and expressly disclaims any responsibility for the soundness of any building or structure on which its products may be applied. If questions arise regarding the soundness of structure, building envelope, or its ability to support planned installation, the Owner should consult relevant professionals before proceeding. EcoFoot accepts no liability for any structural or building envelope failure or resultant damages, and no EcoFoot representative is authorized to vary this disclaimer.

EFMD32-PB4CB24-24



COMPONENTS (BOXED COUNT)	
LA-175 (18-24)	9
(2) PB4	8
(2) CB24	8
TOTAL	25

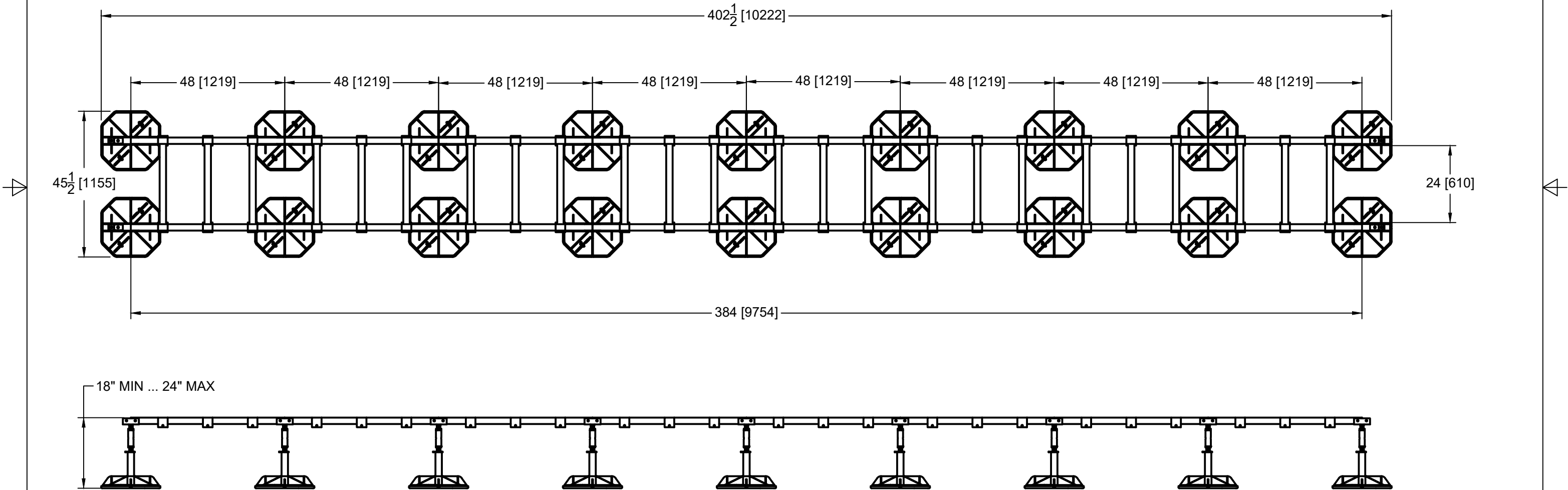
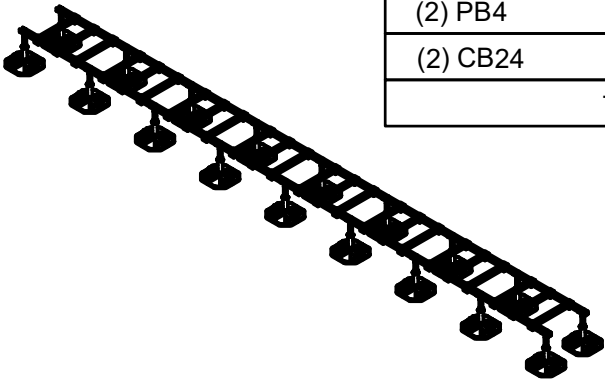

· LOADING @ 2 PSI : 10800 LBS
ASSEMBLED FRAME WEIGHT: 723 LBS

This sheet is intended to highlight EcoFoot's products and specifications. Information is subject to change without notice. EcoFoot takes responsibility for providing quality materials that meet published product specification. However, neither EcoFoot nor its representatives practice architecture or engineering. Therefore, EcoFoot offers no opinion on, and expressly disclaims any responsibility for the soundness of any building or structure on which its products may be applied. If questions arise regarding the soundness of structure, building envelope, or its ability to support planned installation, the Owner should consult relevant professionals before proceeding. EcoFoot accepts no liability for any structural or building envelope failure or resultant damages, and no EcoFoot representative is authorized to vary this disclaimer.

EFMD36-PB4CB24-18



COMPONENTS (BOXED COUNT)	
LA-175 (18-24)	10
(2) PB4	9
(2) CB24	9
TOTAL	28

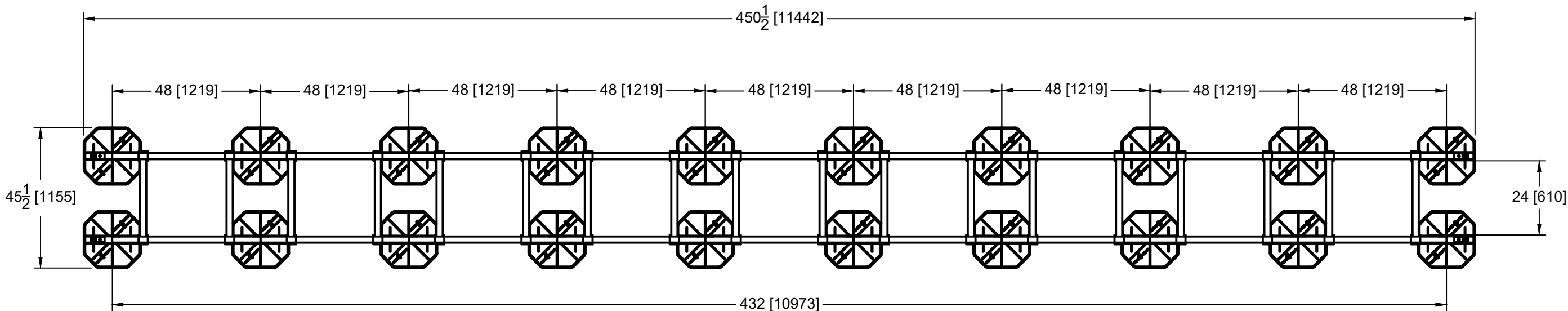
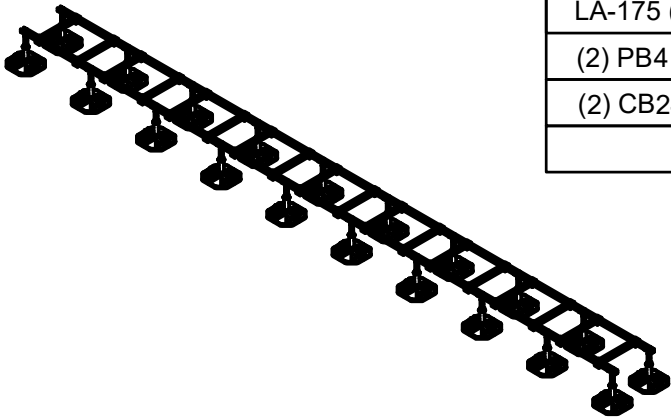

18" MIN ... 24" MAX

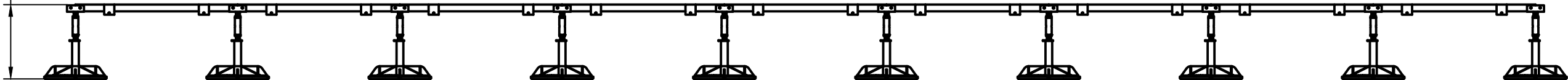

LOADING @ 2 PSI : 12000 LBS
ASSEMBLED FRAME WEIGHT: 728 LBS

This sheet is intended to highlight EcoFoot's products and specifications. Information is subject to change without notice. EcoFoot takes responsibility for providing quality materials that meet published product specification. However, neither EcoFoot nor its representatives practice architecture or engineering. Therefore, EcoFoot offers no opinion on, and expressly disclaims any responsibility for the soundness of any building or structure on which its products may be applied. If questions arise regarding the soundness of structure, building envelope, or its ability to support planned installation, the Owner should consult relevant professionals before proceeding. EcoFoot accepts no liability for any structural or building envelope failure or resultant damages, and no EcoFoot representative is authorized to vary this disclaimer.

EFMD36-PB4CB24-27



COMPONENTS (BOXED COUNT)	
LA-175 (18-24)	10
(2) PB4	9
(3) CB24	9
TOTAL	28

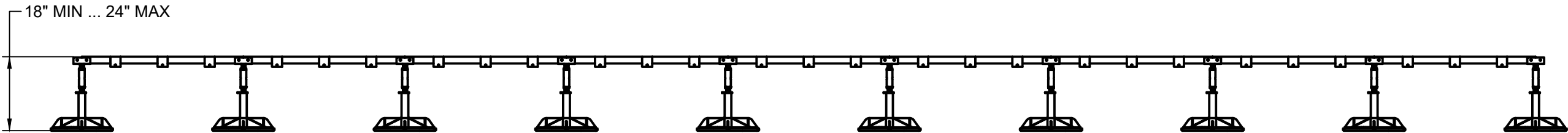
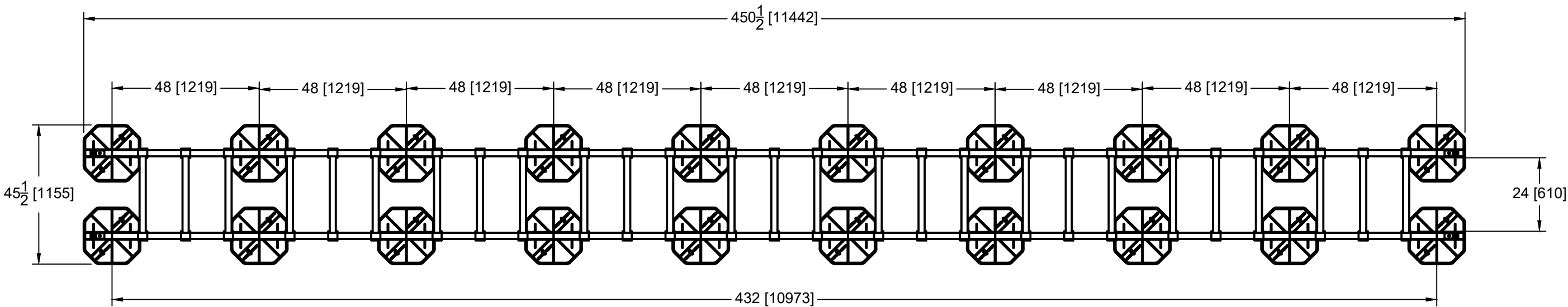
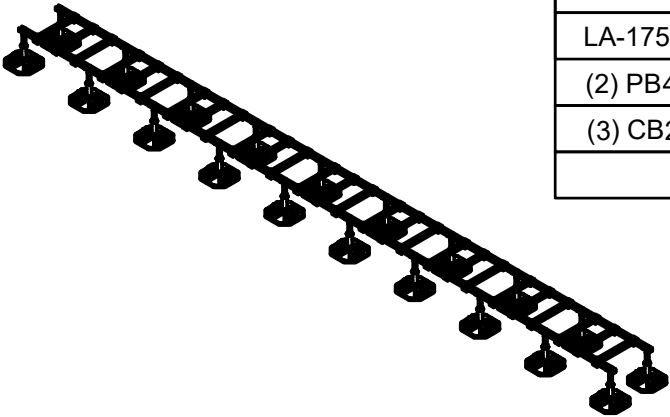

LOADING @ 2 PSI : 12000 LBS
ASSEMBLED FRAME WEIGHT: 809 LBS

This sheet is intended to highlight EcoFoot's products and specifications. Information is subject to change without notice. EcoFoot takes responsibility for providing quality materials that meet published product specification. However, neither EcoFoot nor its representatives practice architecture or engineering. Therefore, EcoFoot offers no opinion on, and expressly disclaims any responsibility for the soundness of any building or structure on which its products may be applied. If questions arise regarding the soundness of structure, building envelope, or its ability to support planned installation, the Owner should consult relevant professionals before proceeding. EcoFoot accepts no liability for any structural or building envelope failure or resultant damages, and no EcoFoot representative is authorized to vary this disclaimer.

EFMD40-PB4CB24-20



COMPONENTS (BOXED COUNT)	
LA-175 (18-24)	11
(2) PB4	10
(2) CB24	10
TOTAL	31

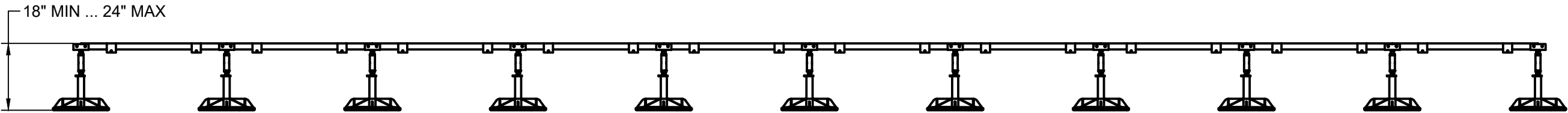
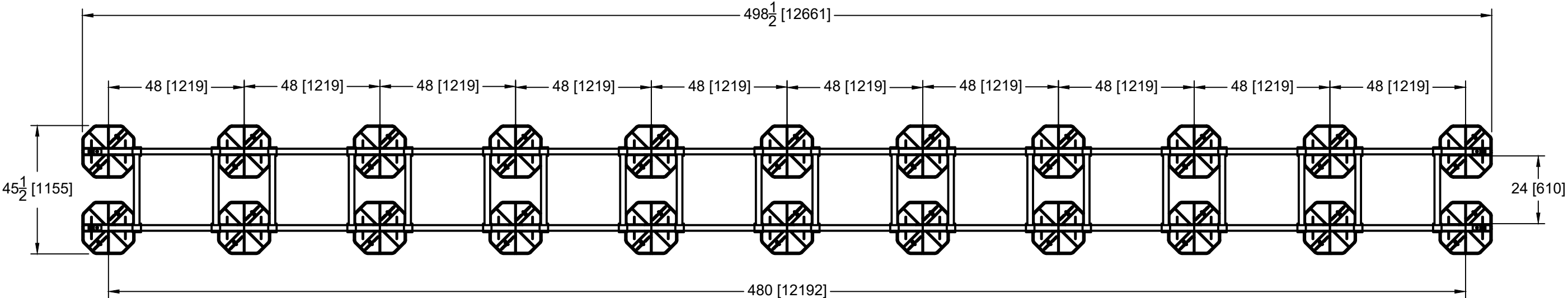
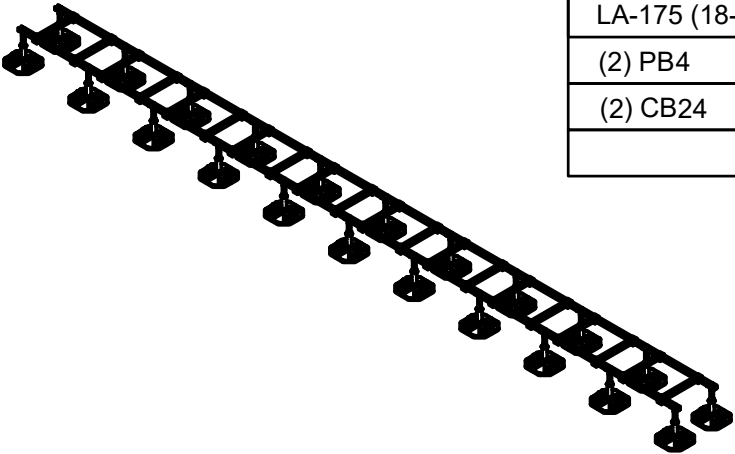

· LOADING @ 2 PSI : 13200 LBS
ASSEMBLED FRAME WEIGHT: 805 LBS

This sheet is intended to highlight EcoFoot's products and specifications. Information is subject to change without notice. EcoFoot takes responsibility for providing quality materials that meet published product specification. However, neither EcoFoot nor its representatives practice architecture or engineering. Therefore, EcoFoot offers no opinion on, and expressly disclaims any responsibility for the soundness of any building or structure on which its products may be applied. If questions arise regarding the soundness of structure, building envelope, or its ability to support planned installation, the Owner should consult relevant professionals before proceeding. EcoFoot accepts no liability for any structural or building envelope failure or resultant damages, and no EcoFoot representative is authorized to vary this disclaimer.

EFMD40-PB4CB24-30



COMPONENTS (BOXED COUNT)	
LA-175 (18-24)	11
(2) PB4	10
(3) CB24	10
TOTAL	31

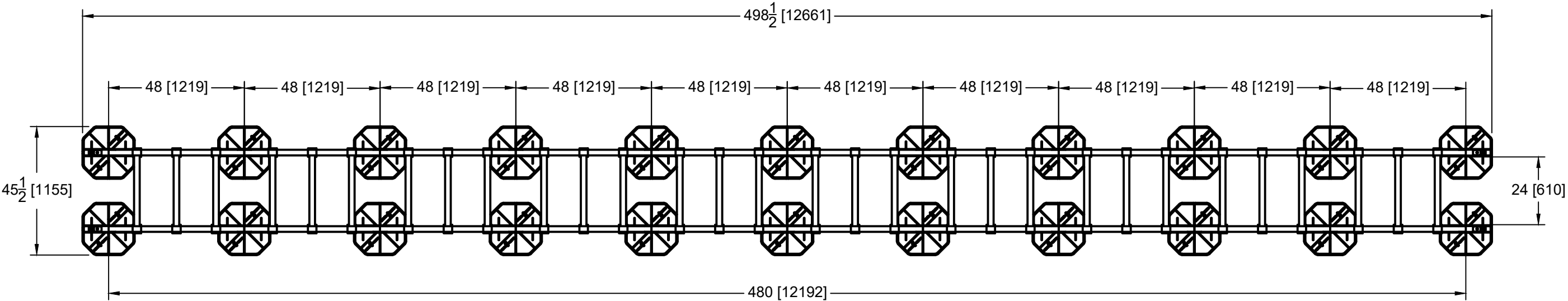
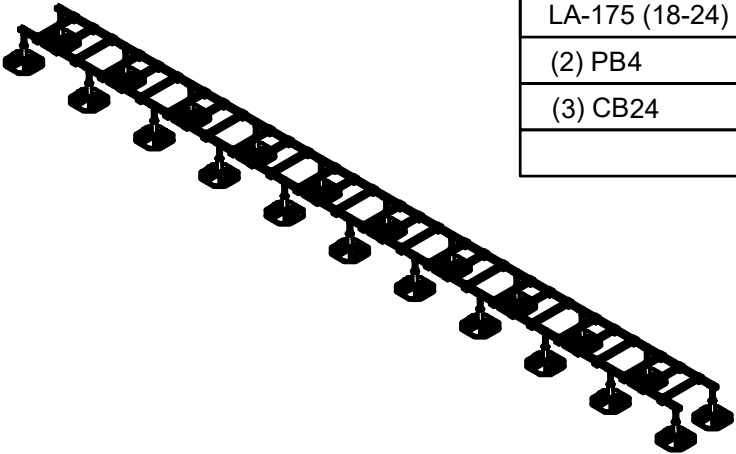

18" MIN ... 24" MAX

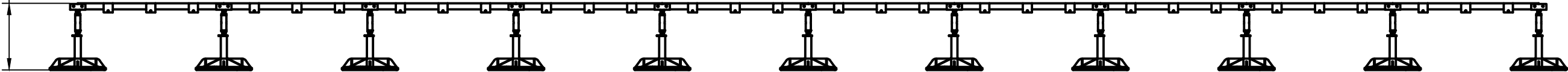

LOADING @ 2 PSI : 13200 LBS
ASSEMBLED FRAME WEIGHT: 895 LBS

This sheet is intended to highlight EcoFoot's products and specifications. Information is subject to change without notice. EcoFoot takes responsibility for providing quality materials that meet published product specification. However, neither EcoFoot nor its representatives practice architecture or engineering. Therefore, EcoFoot offers no opinion on, and expressly disclaims any responsibility for the soundness of any building or structure on which its products may be applied. If questions arise regarding the soundness of structure, building envelope, or its ability to support planned installation, the Owner should consult relevant professionals before proceeding. EcoFoot accepts no liability for any structural or building envelope failure or resultant damages, and no EcoFoot representative is authorized to vary this disclaimer.

EFMD44-PB4CB24-22



COMPONENTS (BOXED COUNT)	
LA-175 (18-24)	12
(2) PB4	11
(2) CB24	11
TOTAL	34

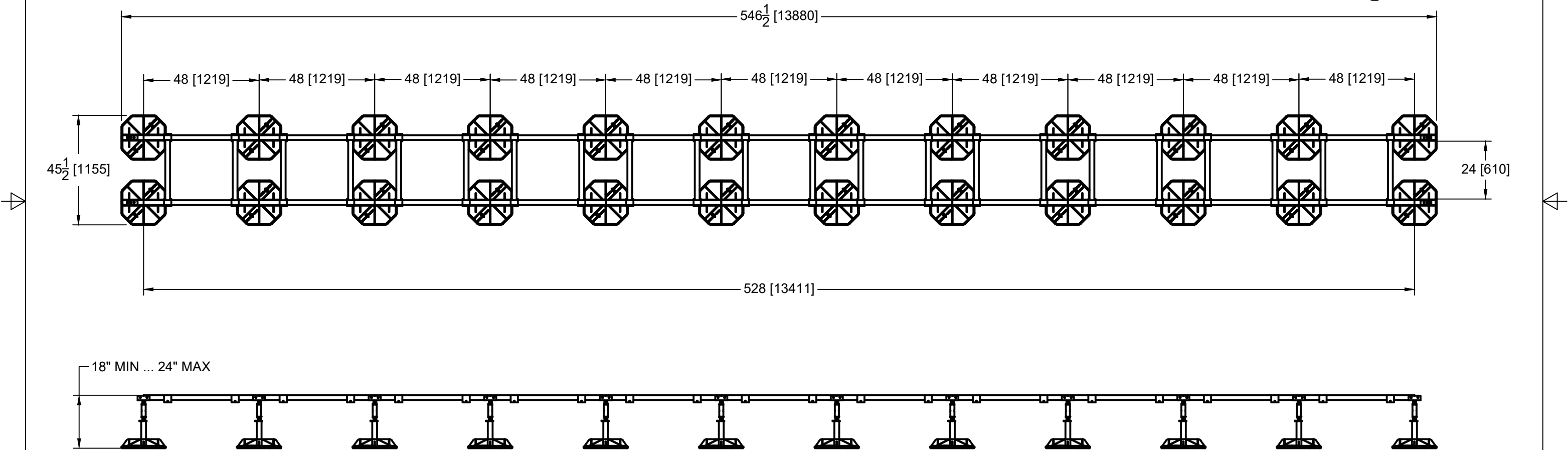
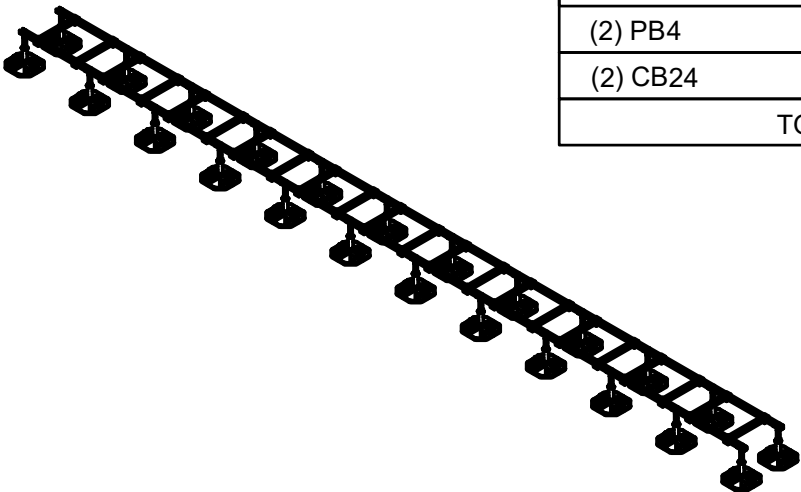

LOADING @ 2 PSI : 14400 LBS
ASSEMBLED FRAME WEIGHT: 882 LBS

This sheet is intended to highlight EcoFoot's products and specifications. Information is subject to change without notice. EcoFoot takes responsibility for providing quality materials that meet published product specification. However, neither EcoFoot nor its representatives practice architecture or engineering. Therefore, EcoFoot offers no opinion on, and expressly disclaims any responsibility for the soundness of any building or structure on which its products may be applied. If questions arise regarding the soundness of structure, building envelope, or its ability to support planned installation, the Owner should consult relevant professionals before proceeding. EcoFoot accepts no liability for any structural or building envelope failure or resultant damages, and no EcoFoot representative is authorized to vary this disclaimer.

EFMD44-PB4CB24-33



COMPONENTS (BOXED COUNT)	
LA-175 (18-24)	12
(2) PB4	11
(3) CB24	11
TOTAL	34

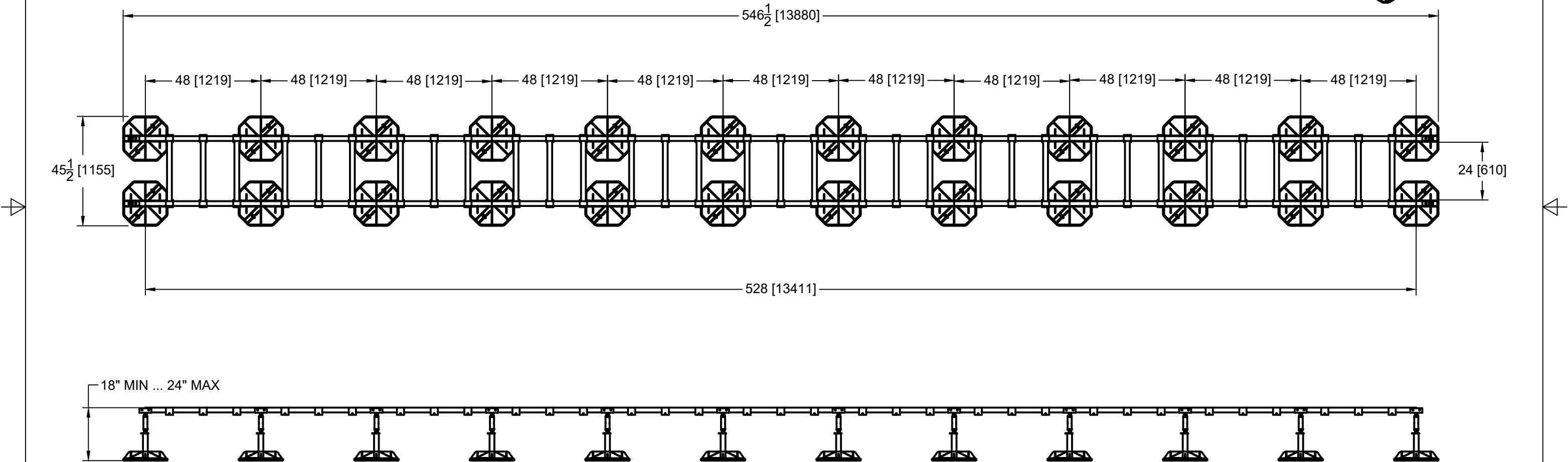
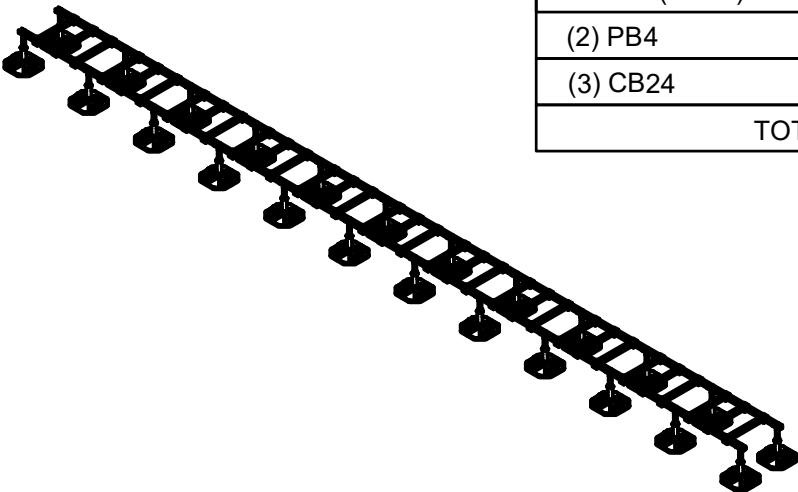

LOADING @ 2 PSI : 14400 LBS
ASSEMBLED FRAME WEIGHT: 981 LBS

This sheet is intended to highlight EcoFoot's products and specifications. Information is subject to change without notice. EcoFoot takes responsibility for providing quality materials that meet published product specification. However, neither EcoFoot nor its representatives practice architecture or engineering. Therefore, EcoFoot offers no opinion on, and expressly disclaims any responsibility for the soundness of any building or structure on which its products may be applied. If questions arise regarding the soundness of structure, building envelope, or its ability to support planned installation, the Owner should consult relevant professionals before proceeding. EcoFoot accepts no liability for any structural or building envelope failure or resultant damages, and no EcoFoot representative is authorized to vary this disclaimer.

EFMD48-PB4CB24-24



COMPONENTS (BOXED COUNT)	
LA-175 (18-24)	13
(2) PB4	12
(2) CB24	12
TOTAL	37

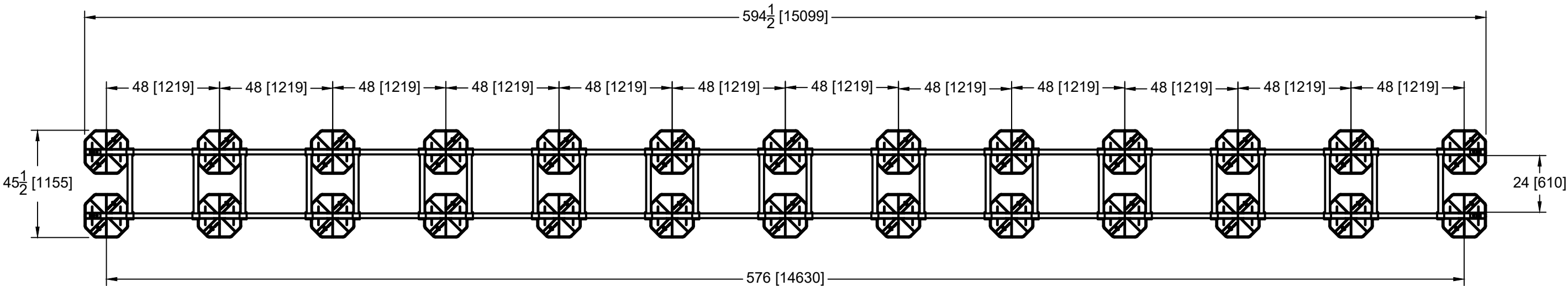
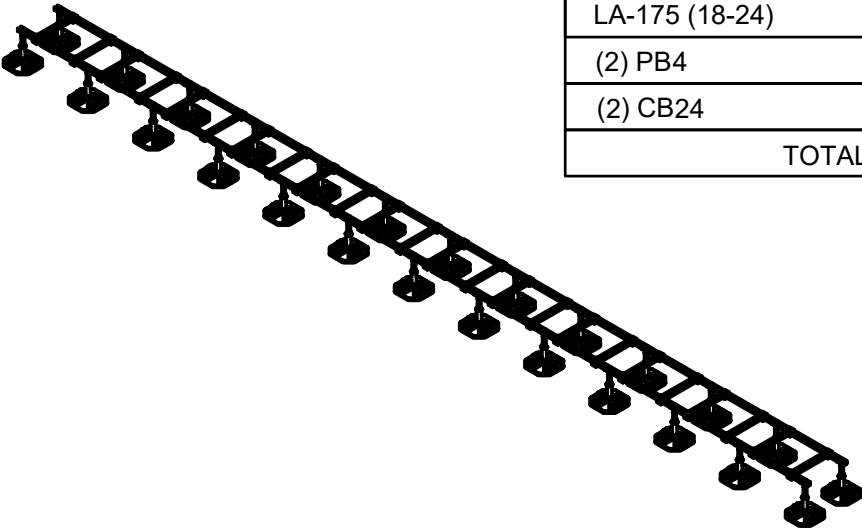

18" MIN ... 24" MAX

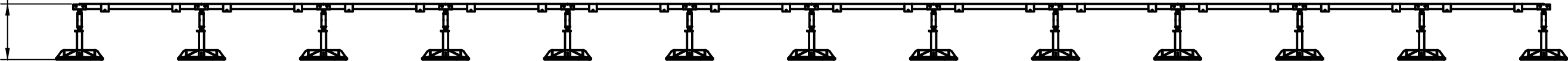

LOADING @ 2 PSI : 15600 LBS
ASSEMBLED FRAME WEIGHT: 959 LBS

This sheet is intended to highlight EcoFoot's products and specifications. Information is subject to change without notice. EcoFoot takes responsibility for providing quality materials that meet published product specification. However, neither EcoFoot nor its representatives practice architecture or engineering. Therefore, EcoFoot offers no opinion on, and expressly disclaims any responsibility for the soundness of any building or structure on which its products may be applied. If questions arise regarding the soundness of structure, building envelope, or its ability to support planned installation, the Owner should consult relevant professionals before proceeding. EcoFoot accepts no liability for any structural or building envelope failure or resultant damages, and no EcoFoot representative is authorized to vary this disclaimer.

EFMD48-PB4CB24-36



COMPONENTS (BOXED COUNT)	
LA-175 (18-24)	13
(2) PB4	12
(3) CB24	12
TOTAL	37

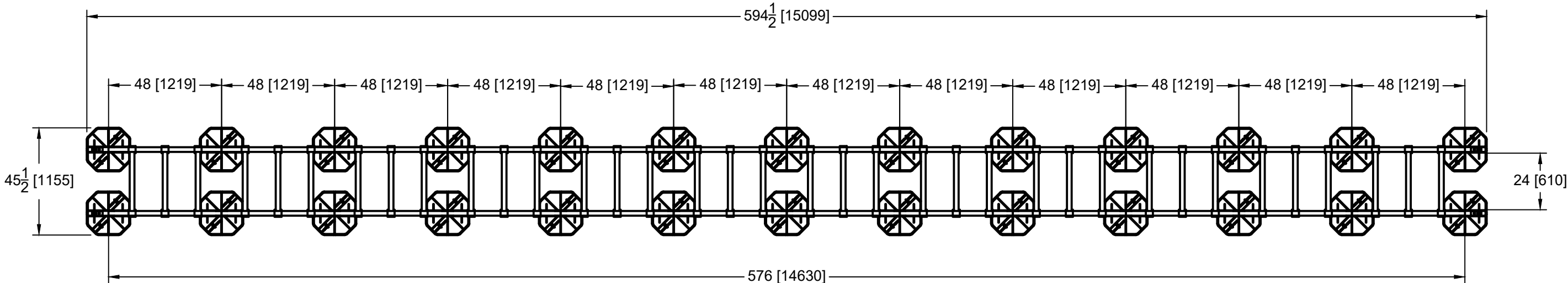
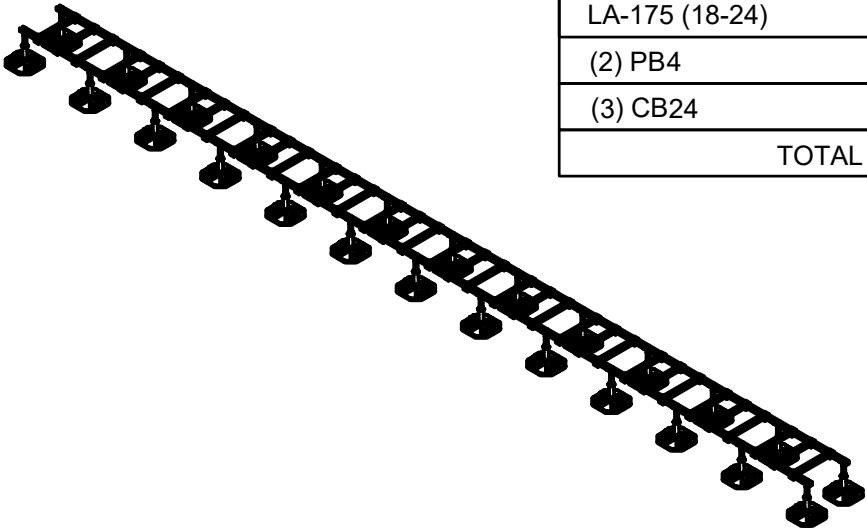

18" MIN ... 24" MAX

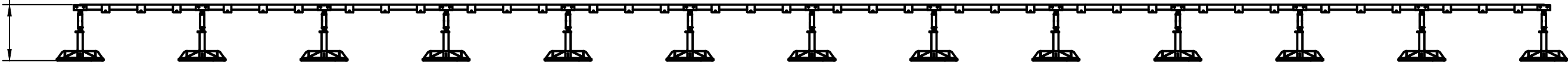

LOADING @ 2 PSI : 15600 LBS
ASSEMBLED FRAME WEIGHT: 1067 LBS

This sheet is intended to highlight EcoFoot's products and specifications. Information is subject to change without notice. EcoFoot takes responsibility for providing quality materials that meet published product specification. However, neither EcoFoot nor its representatives practice architecture or engineering. Therefore, EcoFoot offers no opinion on, and expressly disclaims any responsibility for the soundness of any building or structure on which its products may be applied. If questions arise regarding the soundness of structure, building envelope, or its ability to support planned installation, the Owner should consult relevant professionals before proceeding. EcoFoot accepts no liability for any structural or building envelope failure or resultant damages, and no EcoFoot representative is authorized to vary this disclaimer.

EFMD5-PB5CB24-2



COMPONENTS (BOXED COUNT)	
LA-175 (18-24)	2
(2) PB5	1
(2) CB24	1
TOTAL	4

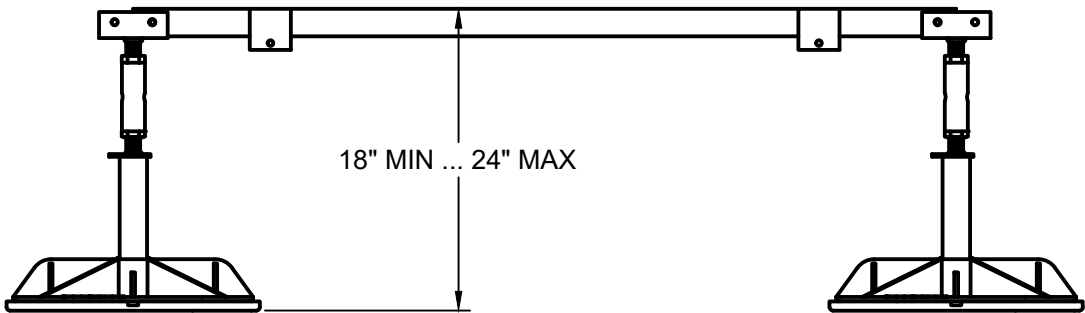
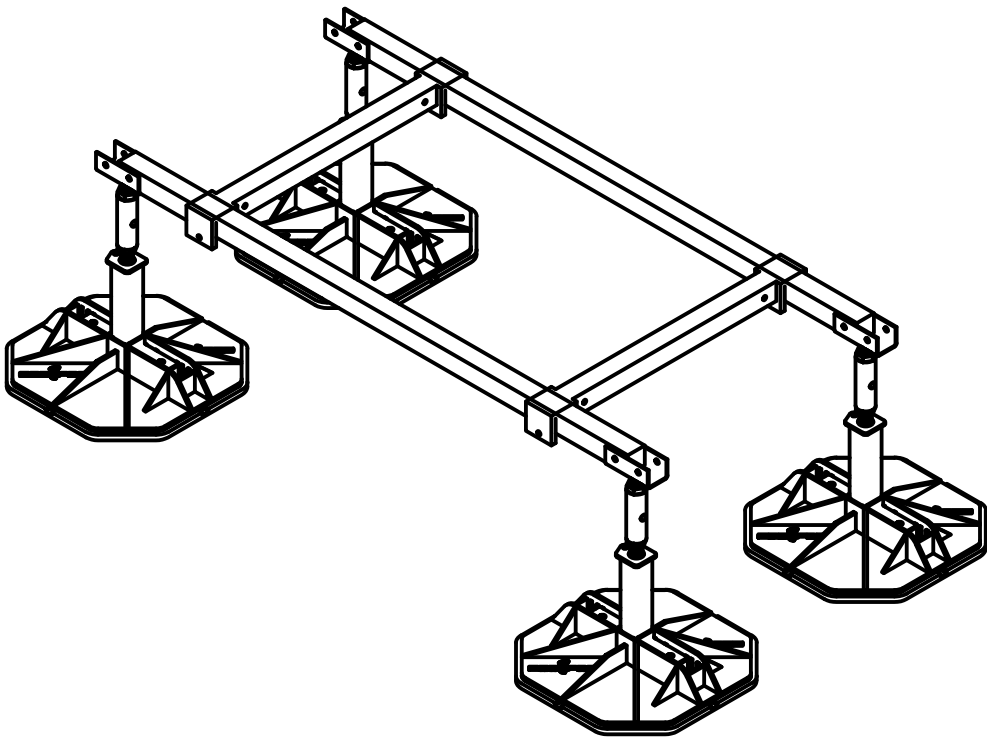
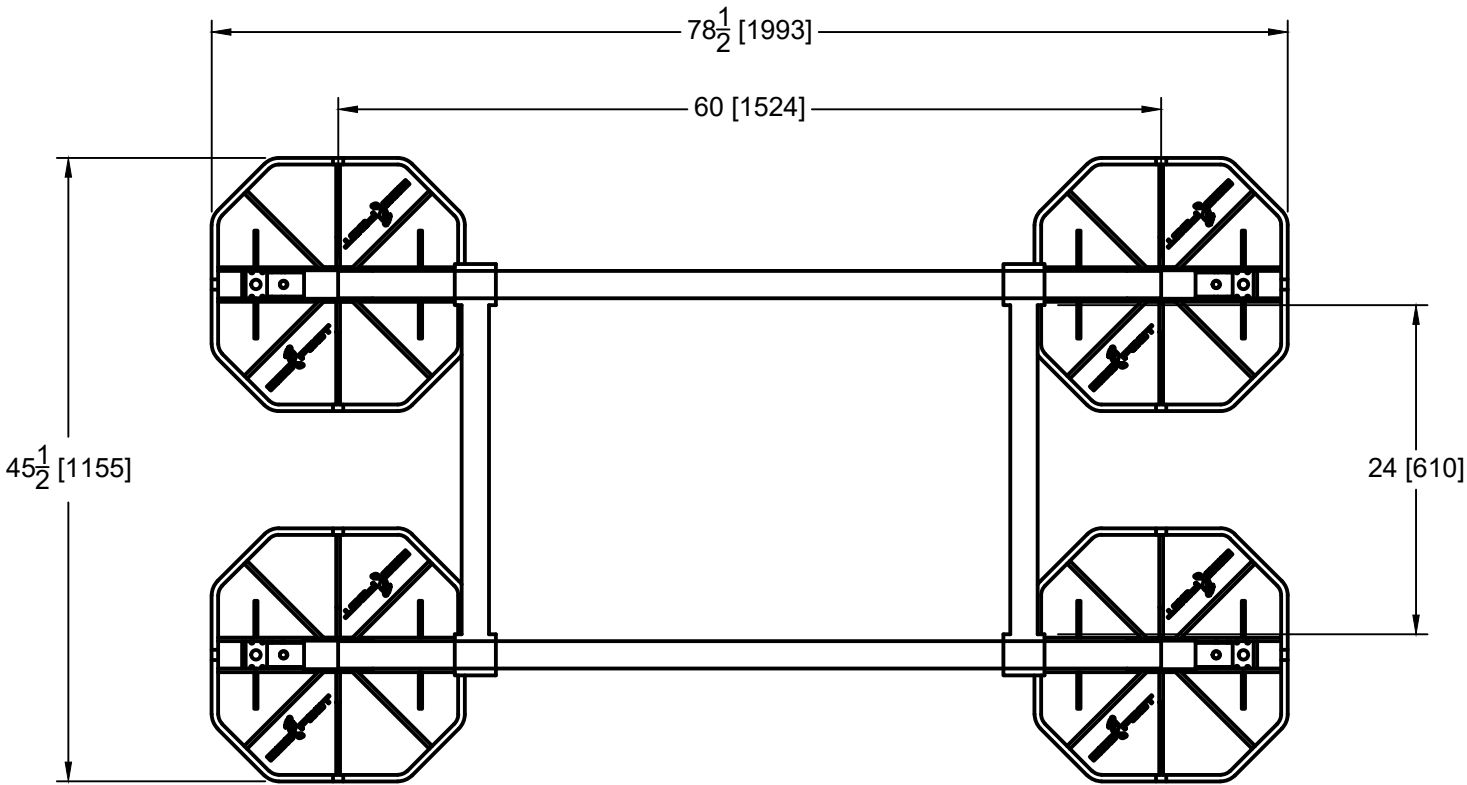

LOADING @ 2 PSI : 2400 LBS

ASSEMBLED FRAME WEIGHT: 118 LBS

This sheet is intended to highlight EcoFoot's products and specifications. Information is subject to change without notice. EcoFoot takes responsibility for providing quality materials that meet published product specification. However, neither EcoFoot nor its representatives practice architecture or engineering. Therefore, EcoFoot offers no opinion on, and expressly disclaims any responsibility for the soundness of any building or structure on which its products may be applied. If questions arise regarding the soundness of structure, building envelope, or its ability to support planned installation, the Owner should consult relevant professionals before proceeding. EcoFoot accepts no liability for any structural or building envelope failure or resultant damages, and no EcoFoot representative is authorized to vary this disclaimer.

EFMD5-PB5CB24-2(EXT)



COMPONENTS (BOXED COUNT)	
LA-175 (18-24)	1
(2) PB5	1
(2) CB24	1
TOTAL	3

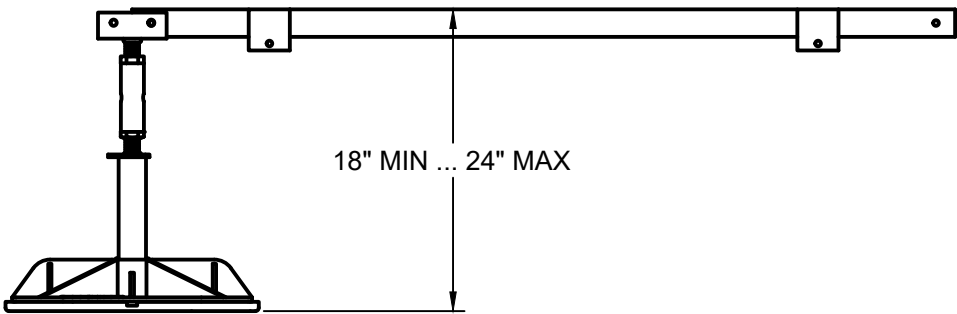
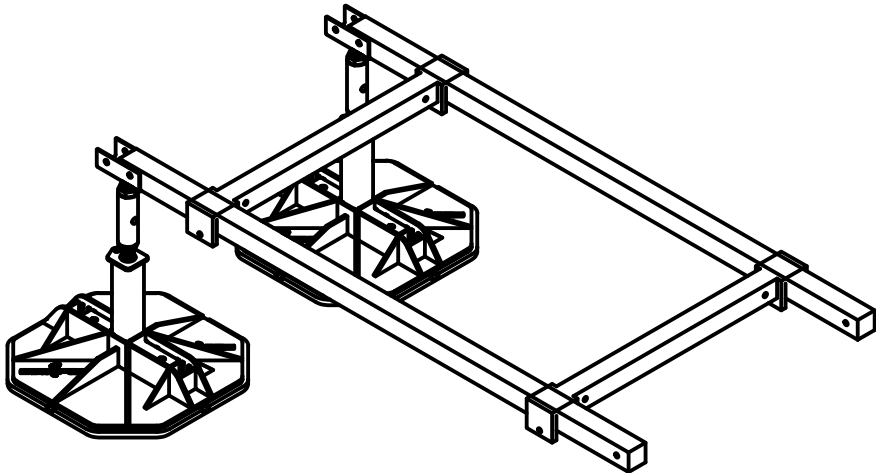
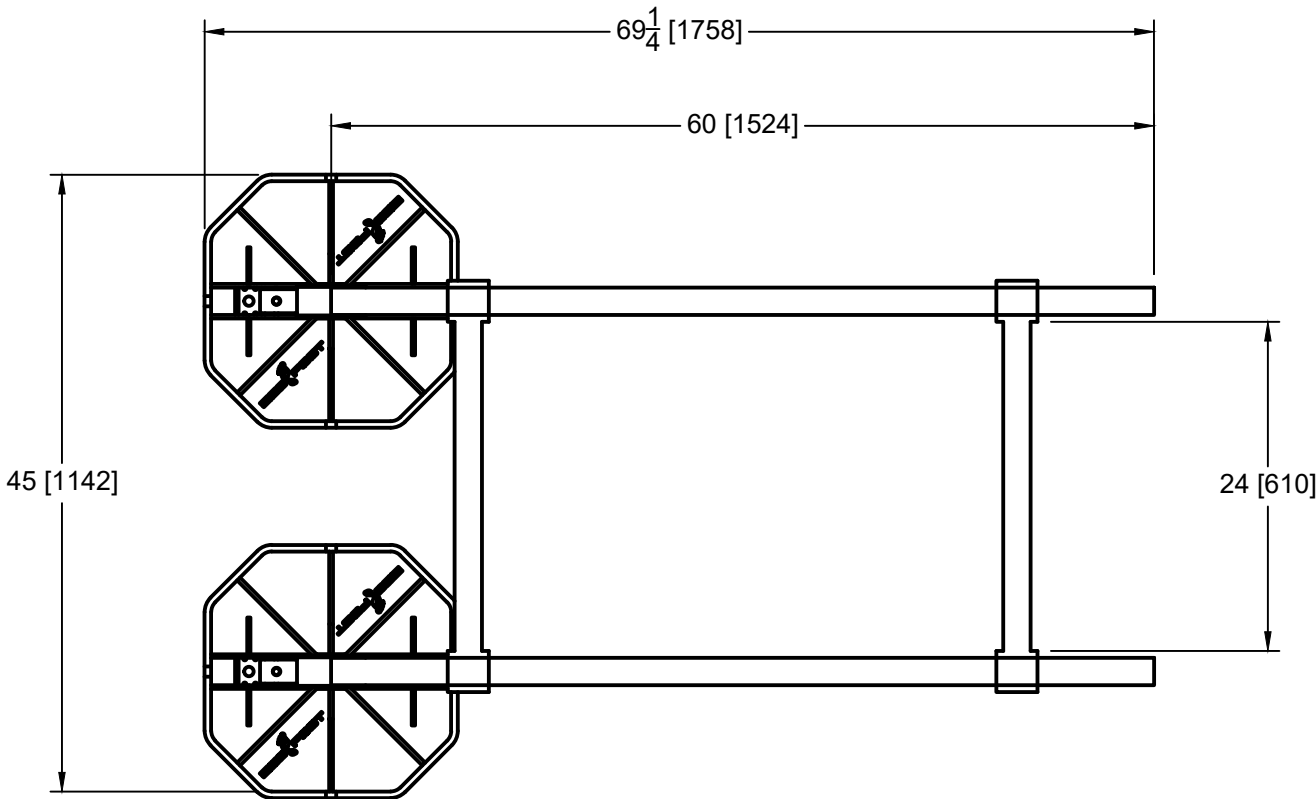

LOADING @ 2 PSI : 1200 LBS

ASSEMBLED FRAME WEIGHT: 83 LBS

This sheet is intended to highlight EcoFoot's products and specifications. Information is subject to change without notice. EcoFoot takes responsibility for providing quality materials that meet published product specification. However, neither EcoFoot nor its representatives practice architecture or engineering. Therefore, EcoFoot offers no opinion on, and expressly disclaims any responsibility for the soundness of any building or structure on which its products may be applied. If questions arise regarding the soundness of structure, building envelope, or its ability to support planned installation, the Owner should consult relevant professionals before proceeding. EcoFoot accepts no liability for any structural or building envelope failure or resultant damages, and no EcoFoot representative is authorized to vary this disclaimer.

EFMD5-PB5CB24-3



COMPONENTS (BOXED COUNT)	
LA-175 (18-24)	2
(2) PB5	1
(3) CB24	1
TOTAL	4

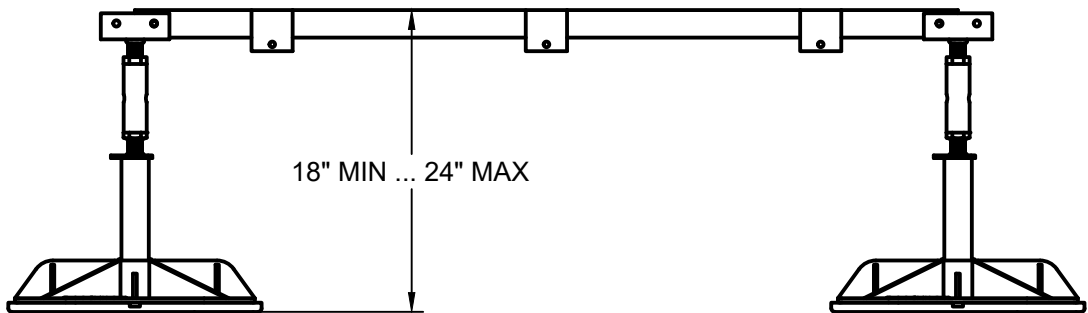
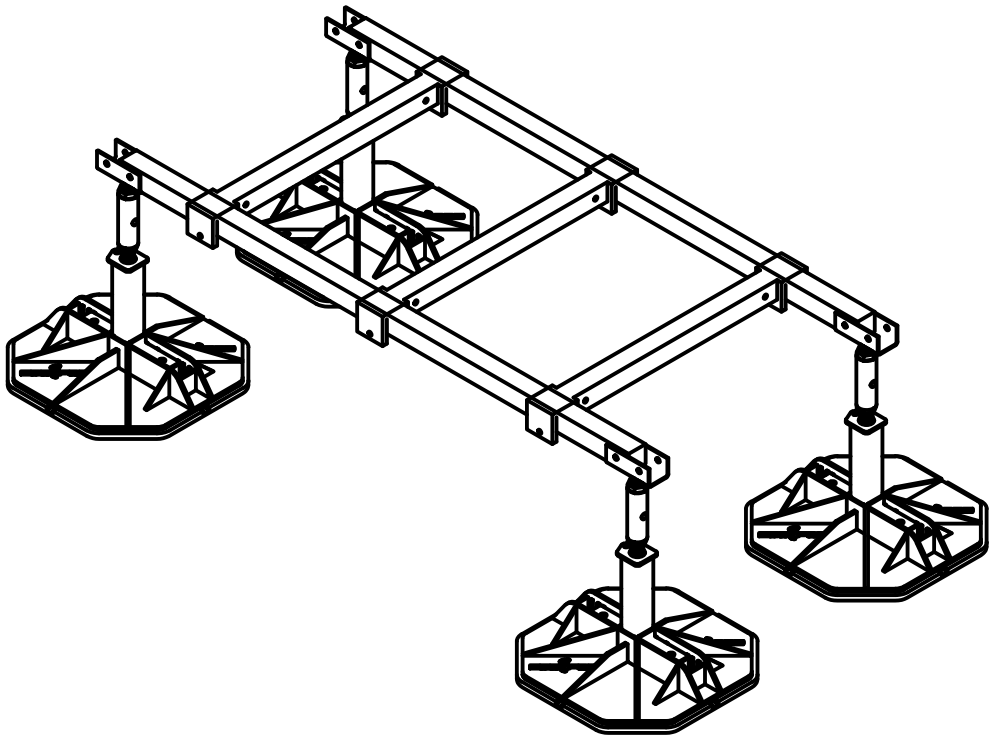
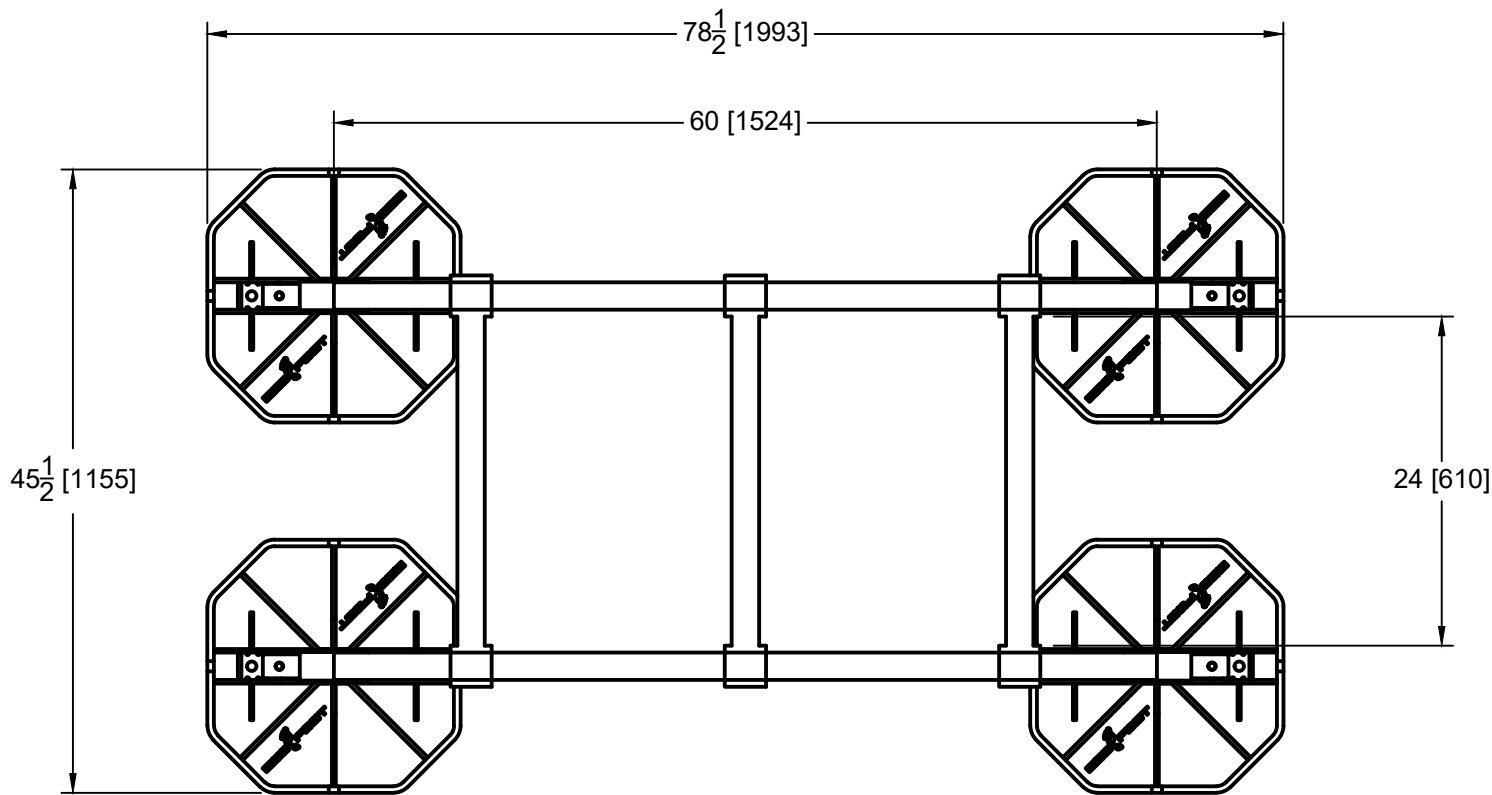

LOADING @ 2 PSI : 2400 LBS

ASSEMBLED FRAME WEIGHT: 127 LBS

This sheet is intended to highlight EcoFoot's products and specifications. Information is subject to change without notice. EcoFoot takes responsibility for providing quality materials that meet published product specification. However, neither EcoFoot nor its representatives practice architecture or engineering. Therefore, EcoFoot offers no opinion on, and expressly disclaims any responsibility for the soundness of any building or structure on which its products may be applied. If questions arise regarding the soundness of structure, building envelope, or its ability to support planned installation, the Owner should consult relevant professionals before proceeding. EcoFoot accepts no liability for any structural or building envelope failure or resultant damages, and no EcoFoot representative is authorized to vary this disclaimer.

EFMD5-PB5CB24-3(EXT)



COMPONENTS (BOXED COUNT)	
LA-175 (18-24)	1
(2) PB5	1
(3) CB24	1
TOTAL	3

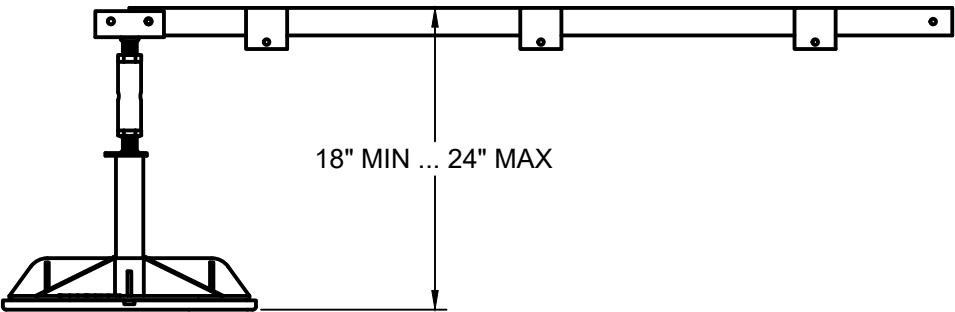
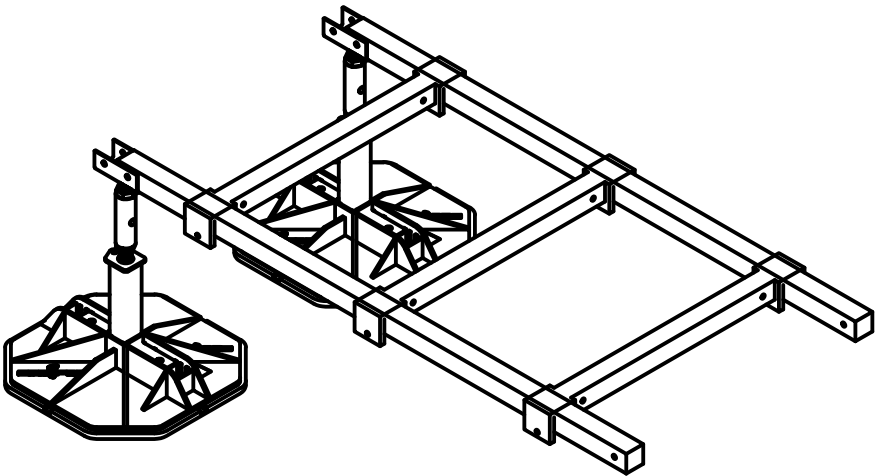
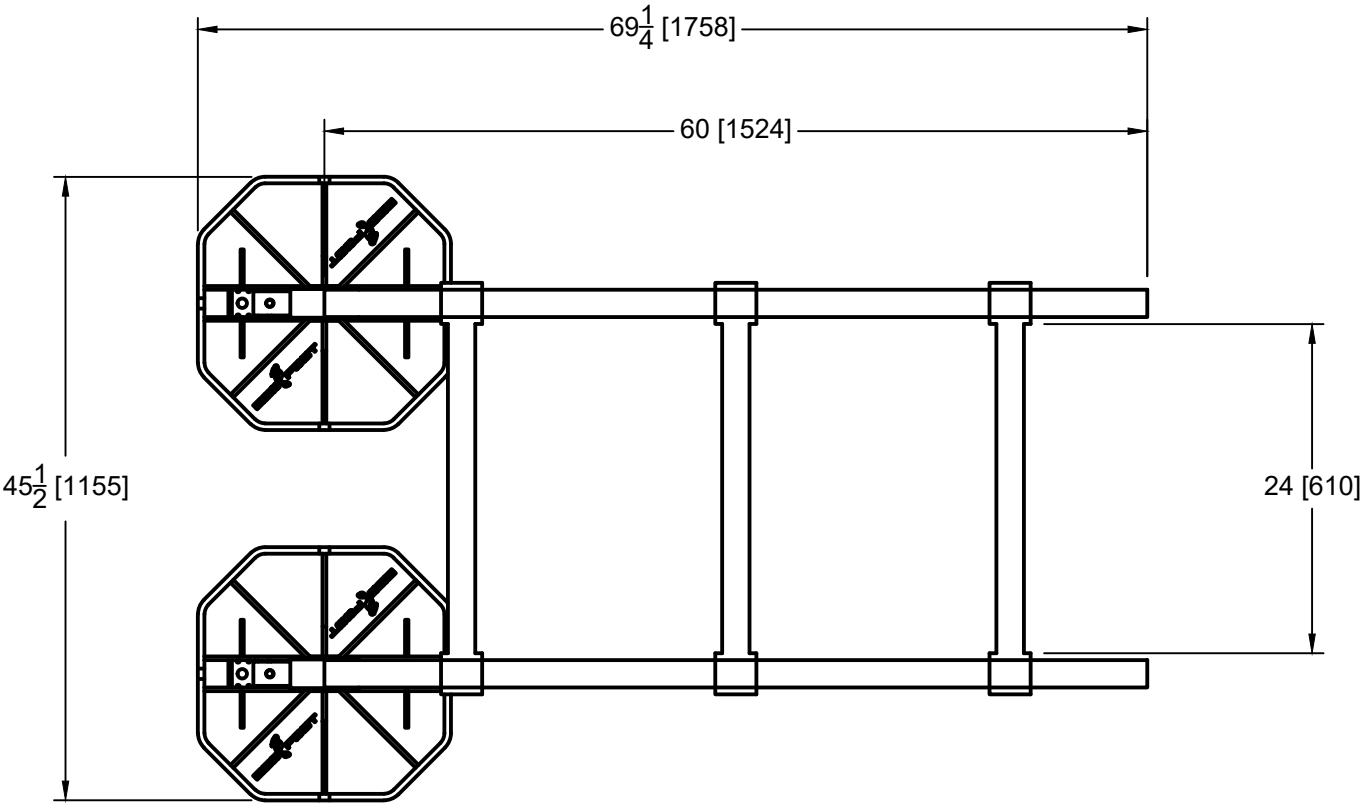

LOADING @ 2 PSI : 1200 LBS

ASSEMBLED FRAME WEIGHT: 92 LBS

This sheet is intended to highlight EcoFoot's products and specifications. Information is subject to change without notice. EcoFoot takes responsibility for providing quality materials that meet published product specification. However, neither EcoFoot nor its representatives practice architecture or engineering. Therefore, EcoFoot offers no opinion on, and expressly disclaims any responsibility for the soundness of any building or structure on which its products may be applied. If questions arise regarding the soundness of structure, building envelope, or its ability to support planned installation, the Owner should consult relevant professionals before proceeding. EcoFoot accepts no liability for any structural or building envelope failure or resultant damages, and no EcoFoot representative is authorized to vary this disclaimer.

EFMD10-PB5CB24-4



COMPONENTS (BOXED COUNT)	
LA-175 (18-24)	3
(2) PB5	2
(2) CB24	2
TOTAL	7

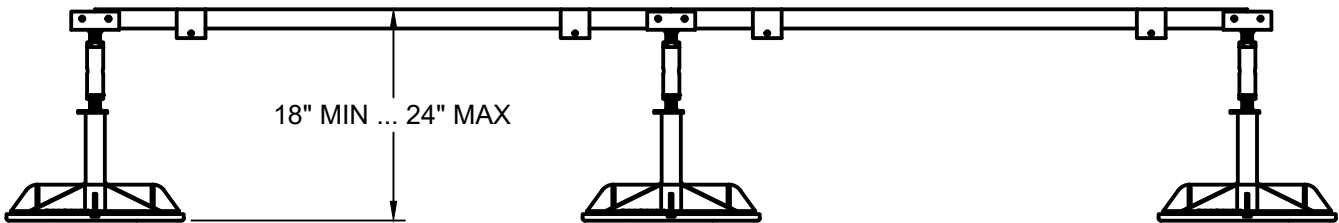
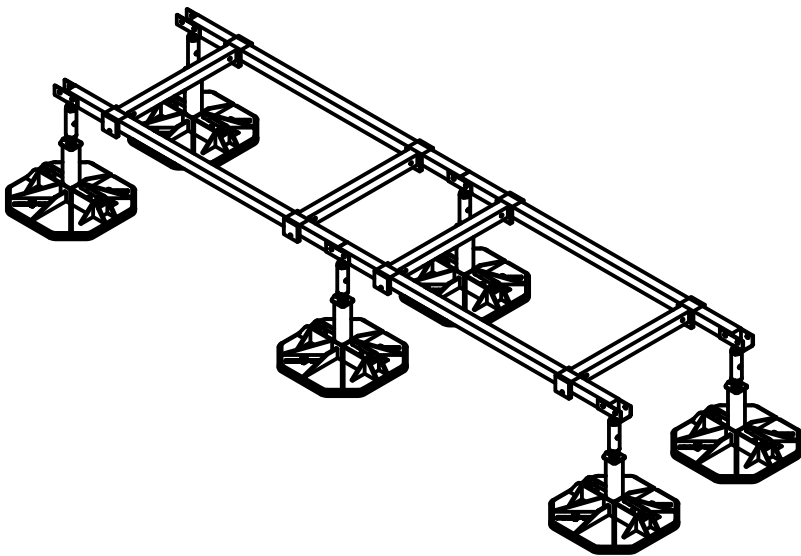
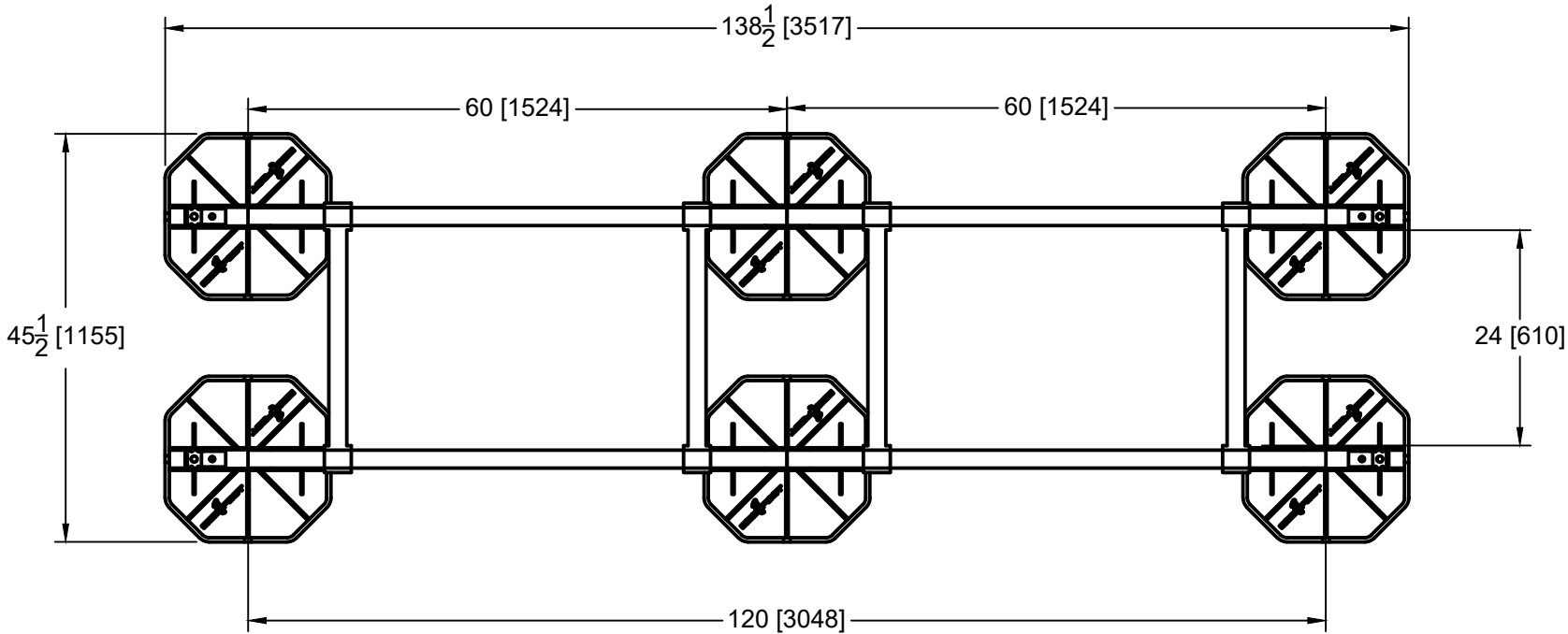

LOADING @ 2 PSI : 3600 LBS

ASSEMBLED FRAME WEIGHT: 201 LBS

This sheet is intended to highlight EcoFoot's products and specifications. Information is subject to change without notice. EcoFoot takes responsibility for providing quality materials that meet published product specification. However, neither EcoFoot nor its representatives practice architecture or engineering. Therefore, EcoFoot offers no opinion on, and expressly disclaims any responsibility for the soundness of any building or structure on which its products may be applied. If questions arise regarding the soundness of structure, building envelope, or its ability to support planned installation, the Owner should consult relevant professionals before proceeding. EcoFoot accepts no liability for any structural or building envelope failure or resultant damages, and no EcoFoot representative is authorized to vary this disclaimer.

EFMD10-PB5CB24-6



COMPONENTS (BOXED COUNT)	
LA-175 (18-24)	3
(2) PB5	2
(3) CB24	2
TOTAL	7

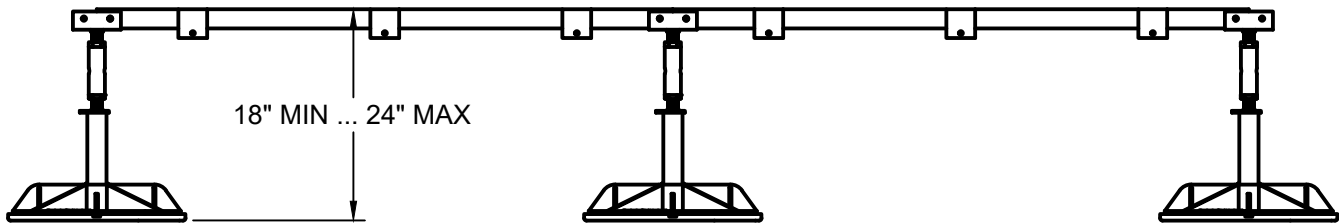
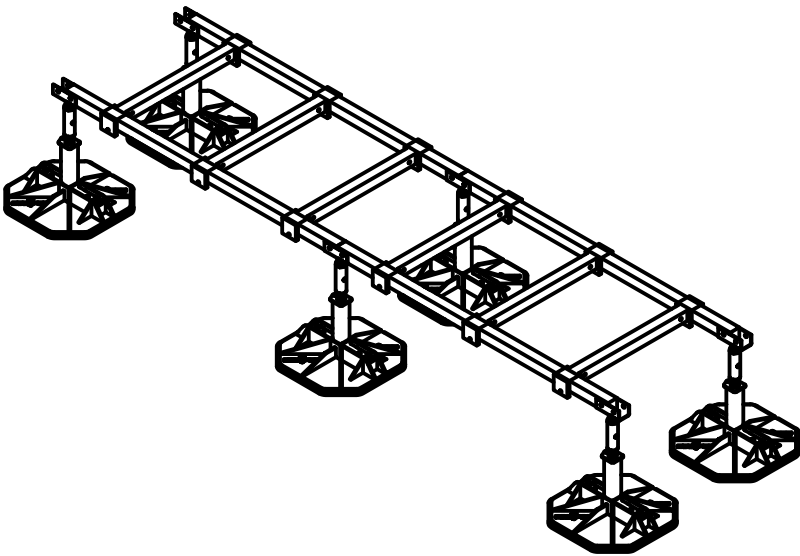
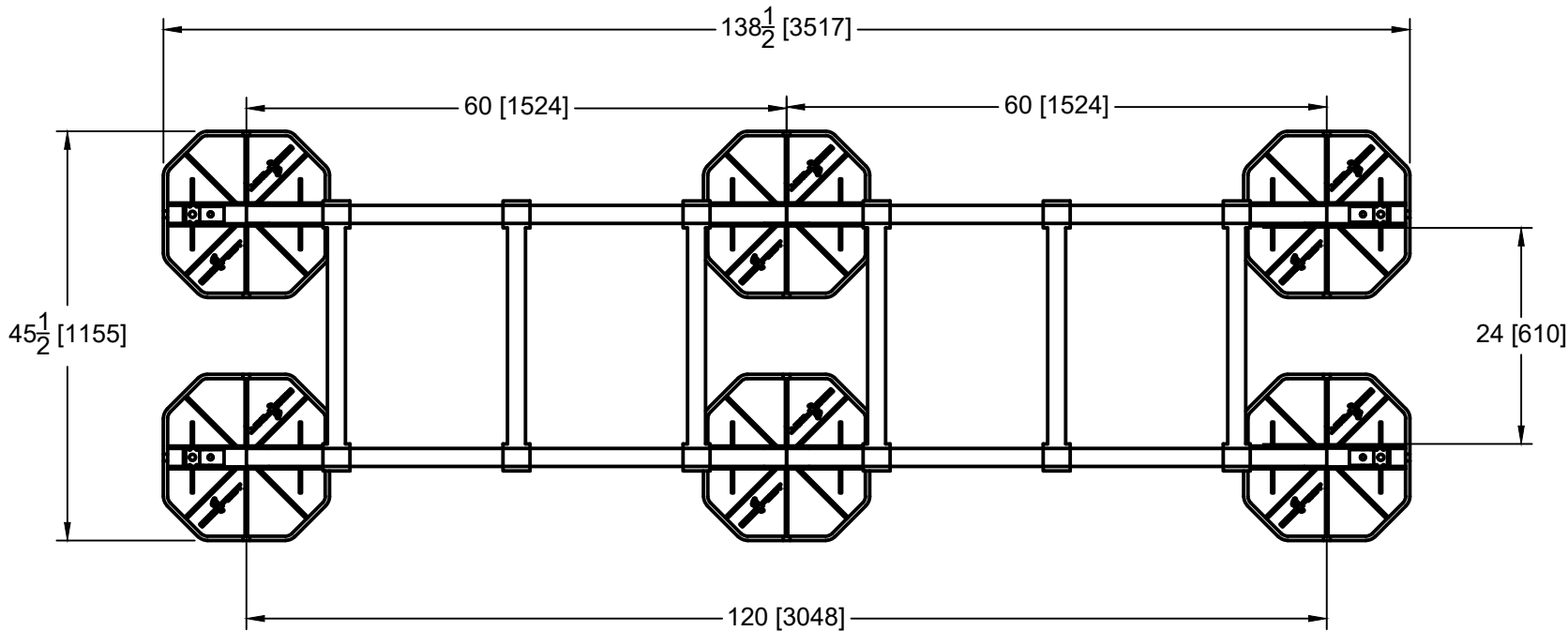

LOADING @ 2 PSI : 3600 LBS

ASSEMBLED FRAME WEIGHT: 219 LBS

This sheet is intended to highlight EcoFoot's products and specifications. Information is subject to change without notice. EcoFoot takes responsibility for providing quality materials that meet published product specification. However, neither EcoFoot nor its representatives practice architecture or engineering. Therefore, EcoFoot offers no opinion on, and expressly disclaims any responsibility for the soundness of any building or structure on which its products may be applied. If questions arise regarding the soundness of structure, building envelope, or its ability to support planned installation, the Owner should consult relevant professionals before proceeding. EcoFoot accepts no liability for any structural or building envelope failure or resultant damages, and no EcoFoot representative is authorized to vary this disclaimer.

EFMD15-PB5CB24-6



COMPONENTS (BOXED COUNT)	
LA-175 (18-24)	4
(2) PB5	3
(2) CB24	3
TOTAL	10

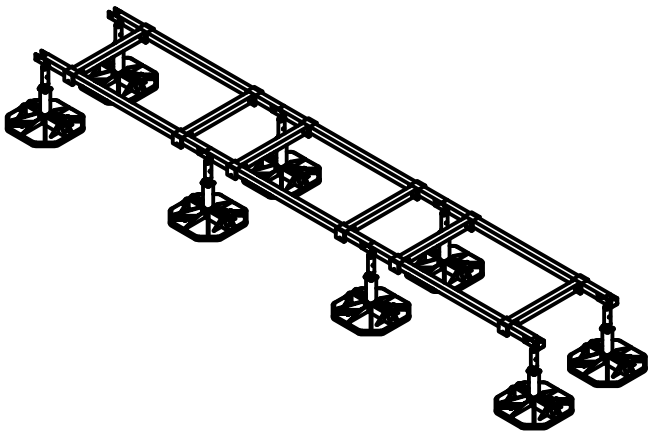
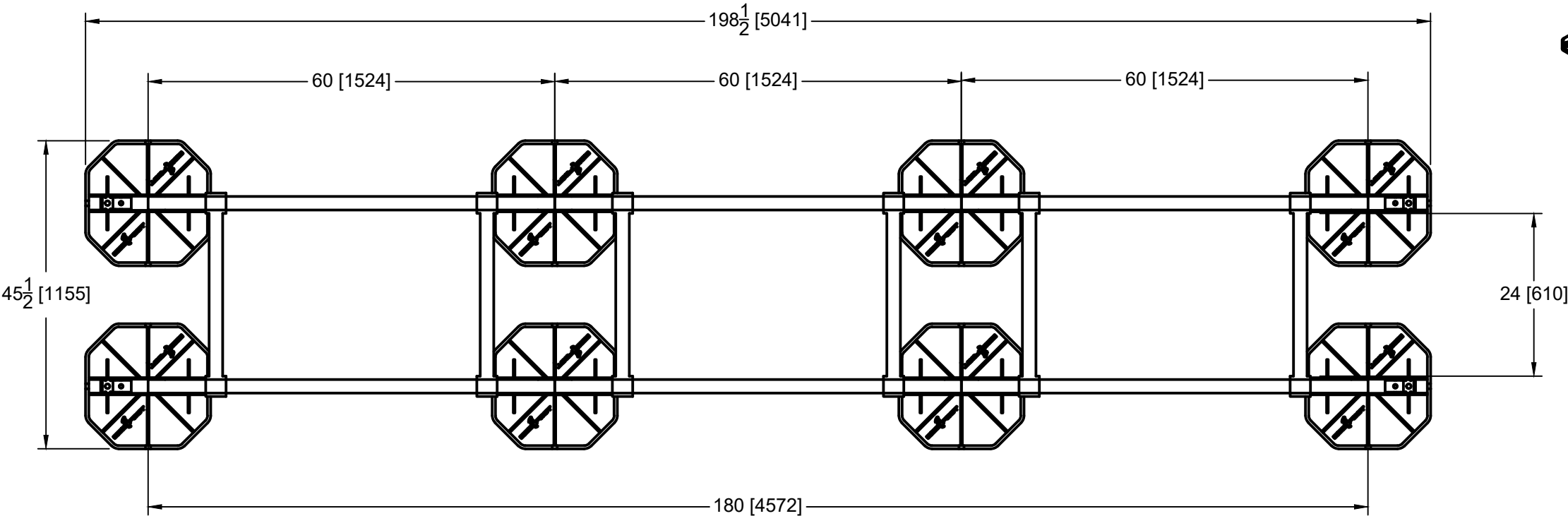

· LOADING @ 2 PSI : 4800 LBS
ASSEMBLED FRAME WEIGHT: 284 LBS

This sheet is intended to highlight EcoFoot's products and specifications. Information is subject to change without notice. EcoFoot takes responsibility for providing quality materials that meet published product specification. However, neither EcoFoot nor its representatives practice architecture or engineering. Therefore, EcoFoot offers no opinion on, and expressly disclaims any responsibility for the soundness of any building or structure on which its products may be applied. If questions arise regarding the soundness of structure, building envelope, or its ability to support planned installation, the Owner should consult relevant professionals before proceeding. EcoFoot accepts no liability for any structural or building envelope failure or resultant damages, and no EcoFoot representative is authorized to vary this disclaimer.

EFMD15-PB5CB24-9



COMPONENTS (BOXED COUNT)	
LA-175 (18-24)	4
(2) PB5	3
(3) CB24	3
TOTAL	10

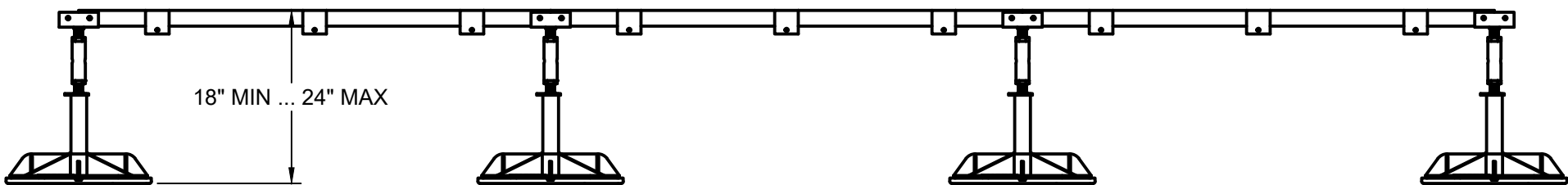
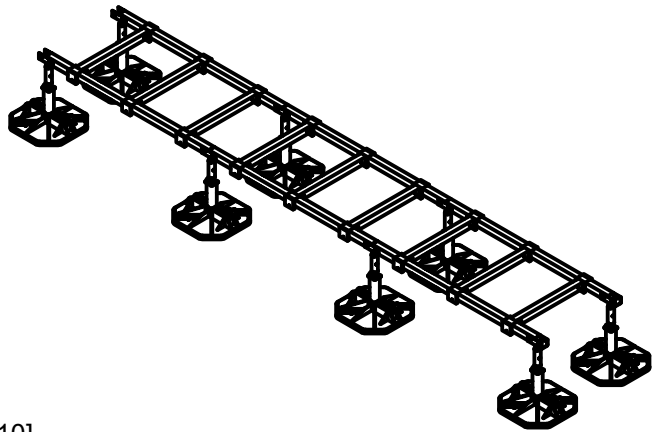
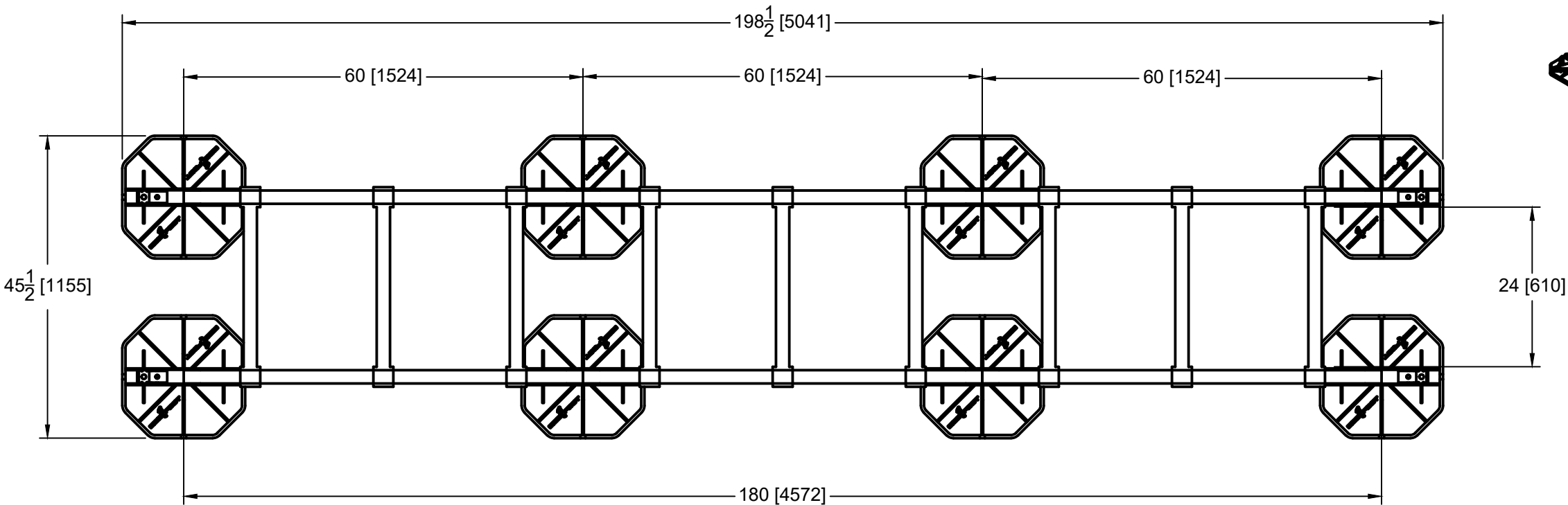

LOADING @ 2 PSI : 4800 LBS

ASSEMBLED FRAME WEIGHT: 311 LBS

This sheet is intended to highlight EcoFoot's products and specifications. Information is subject to change without notice. EcoFoot takes responsibility for providing quality materials that meet published product specification. However, neither EcoFoot nor its representatives practice architecture or engineering. Therefore, EcoFoot offers no opinion on, and expressly disclaims any responsibility for the soundness of any building or structure on which its products may be applied. If questions arise regarding the soundness of structure, building envelope, or its ability to support planned installation, the Owner should consult relevant professionals before proceeding. EcoFoot accepts no liability for any structural or building envelope failure or resultant damages, and no EcoFoot representative is authorized to vary this disclaimer.

EFMD20-PB5CB24-8



COMPONENTS (BOXED COUNT)	
LA-175 (18-24)	5
(2) PB5	4
(2) CB24	4
TOTAL	13

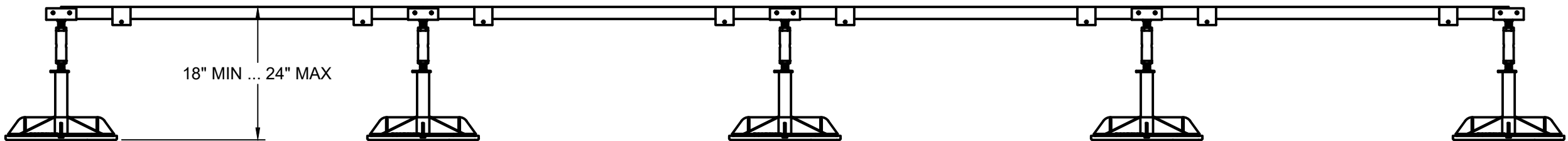
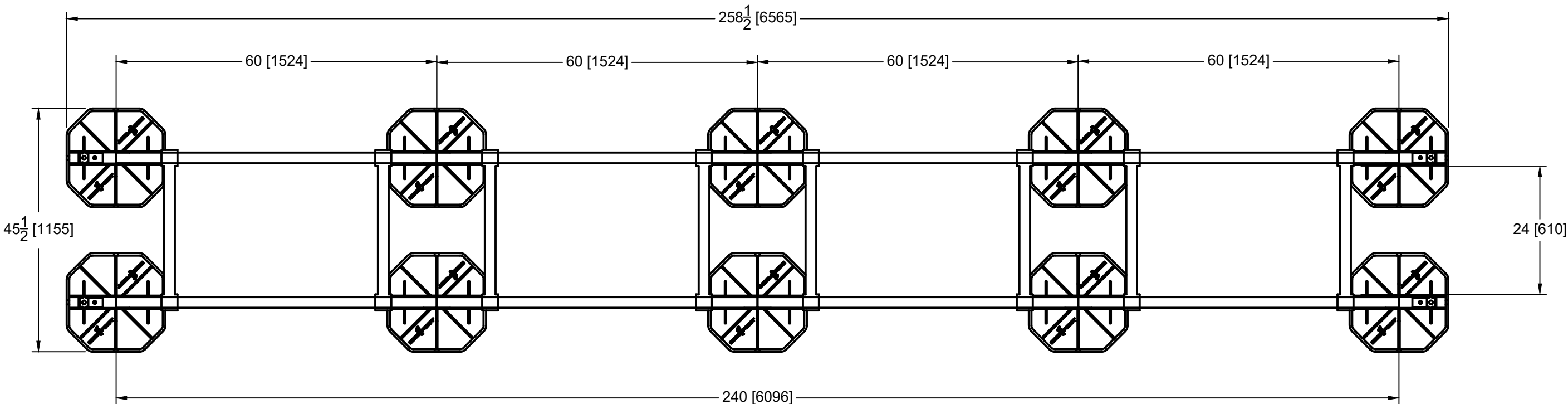
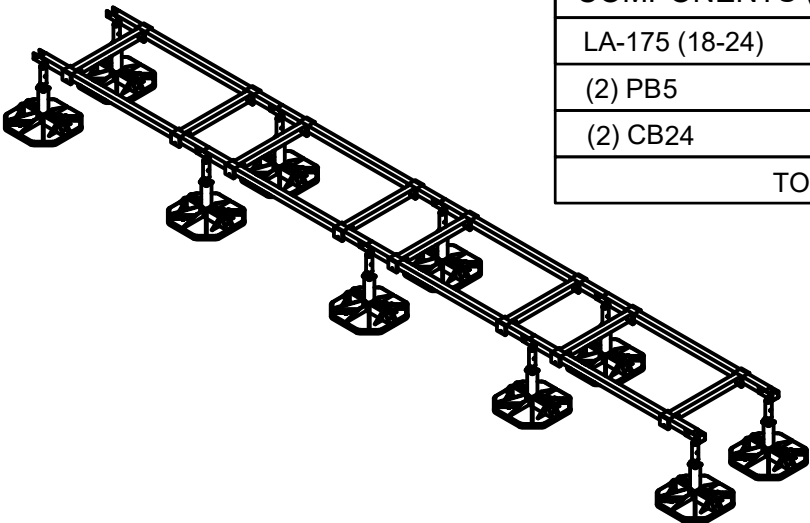

LOADING @ 2 PSI : 6000 LBS

ASSEMBLED FRAME WEIGHT: 367 LBS

This sheet is intended to highlight EcoFoot's products and specifications. Information is subject to change without notice. EcoFoot takes responsibility for providing quality materials that meet published product specification. However, neither EcoFoot nor its representatives practice architecture or engineering. Therefore, EcoFoot offers no opinion on, and expressly disclaims any responsibility for the soundness of any building or structure on which its products may be applied. If questions arise regarding the soundness of structure, building envelope, or its ability to support planned installation, the Owner should consult relevant professionals before proceeding. EcoFoot accepts no liability for any structural or building envelope failure or resultant damages, and no EcoFoot representative is authorized to vary this disclaimer.

EFMD20-PB5CB24-12



COMPONENTS (BOXED COUNT)	
LA-175 (18-24)	5
(2) PB5	4
(3) CB24	4
TOTAL	13

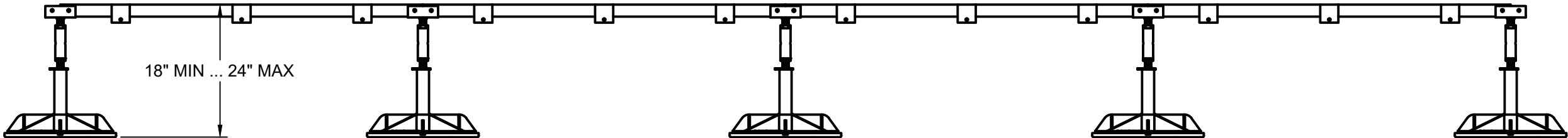
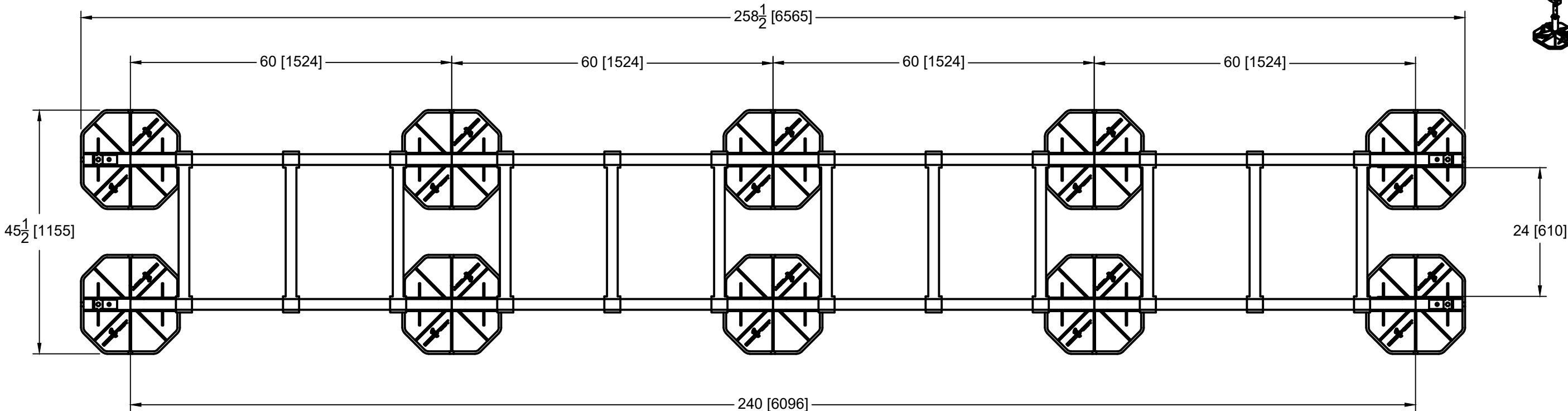
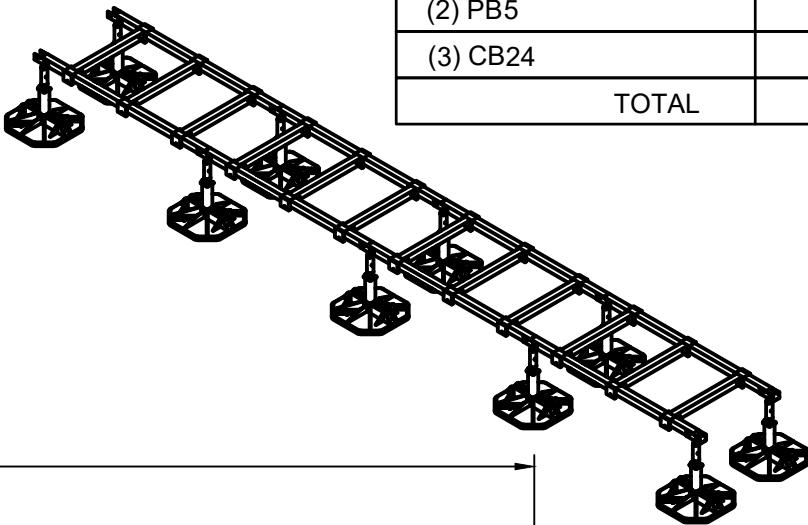

LOADING @ 2 PSI : 6000 LBS
ASSEMBLED FRAME WEIGHT: 403 LBS

This sheet is intended to highlight EcoFoot's products and specifications. Information is subject to change without notice. EcoFoot takes responsibility for providing quality materials that meet published product specification. However, neither EcoFoot nor its representatives practice architecture or engineering. Therefore, EcoFoot offers no opinion on, and expressly disclaims any responsibility for the soundness of any building or structure on which its products may be applied. If questions arise regarding the soundness of structure, building envelope, or its ability to support planned installation, the Owner should consult relevant professionals before proceeding. EcoFoot accepts no liability for any structural or building envelope failure or resultant damages, and no EcoFoot representative is authorized to vary this disclaimer.

EFMD25-PB5CB24-10



COMPONENTS (BOXED COUNT)	
LA-175 (18-24)	6
(2) PB5	5
(2) CB24	5
TOTAL	16

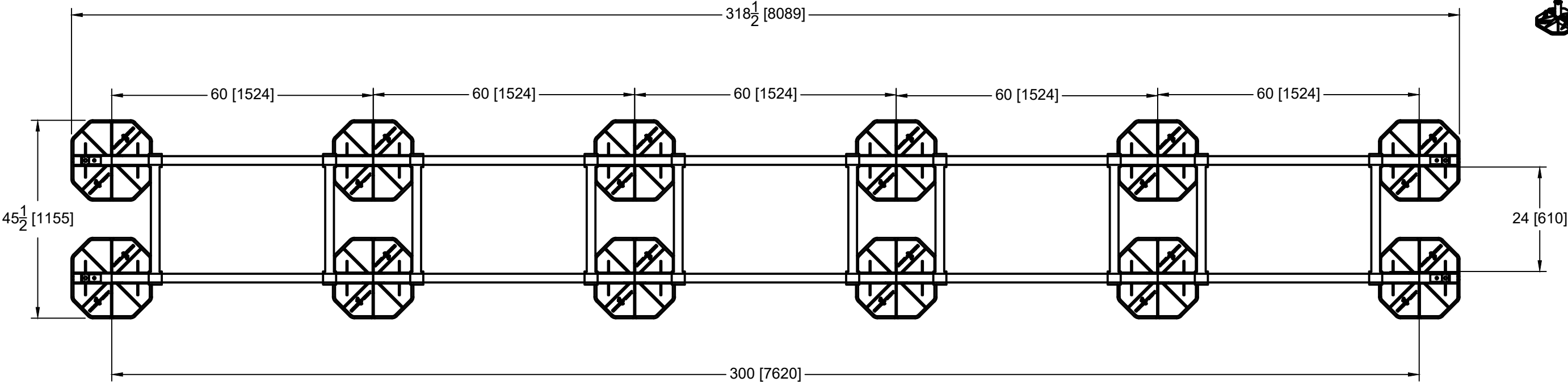
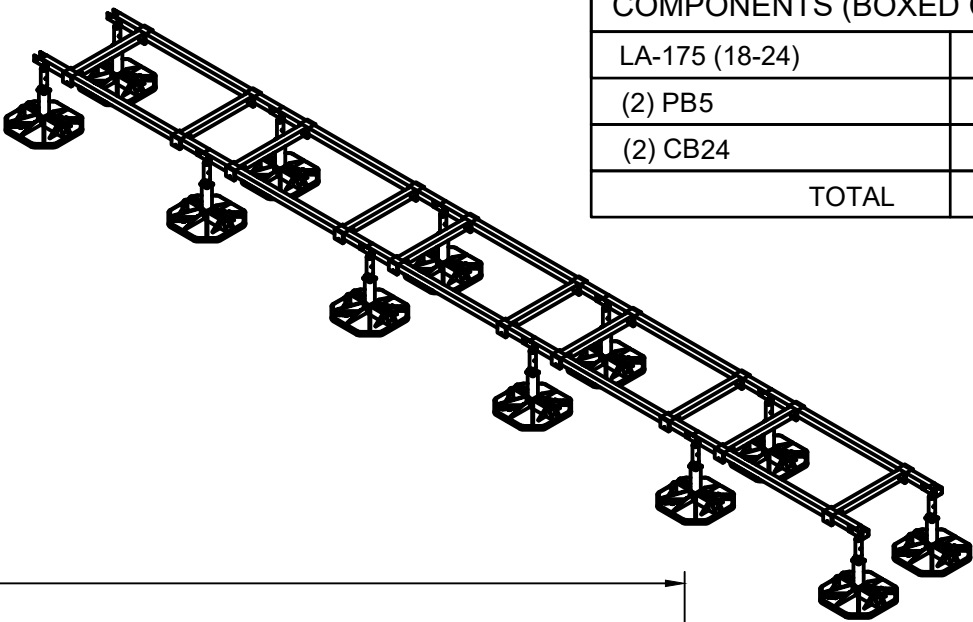

LOADING @ 2 PSI : 7200 LBS
ASSEMBLED FRAME WEIGHT: 450 LBS

This sheet is intended to highlight EcoFoot's products and specifications. Information is subject to change without notice. EcoFoot takes responsibility for providing quality materials that meet published product specification. However, neither EcoFoot nor its representatives practice architecture or engineering. Therefore, EcoFoot offers no opinion on, and expressly disclaims any responsibility for the soundness of any building or structure on which its products may be applied. If questions arise regarding the soundness of structure, building envelope, or its ability to support planned installation, the Owner should consult relevant professionals before proceeding. EcoFoot accepts no liability for any structural or building envelope failure or resultant damages, and no EcoFoot representative is authorized to vary this disclaimer.

EFMD25-PB5CB24-15



COMPONENTS (BOXED COUNT)	
LA-175 (18-24)	6
(2) PB5	5
(3) CB24	5
TOTAL	16

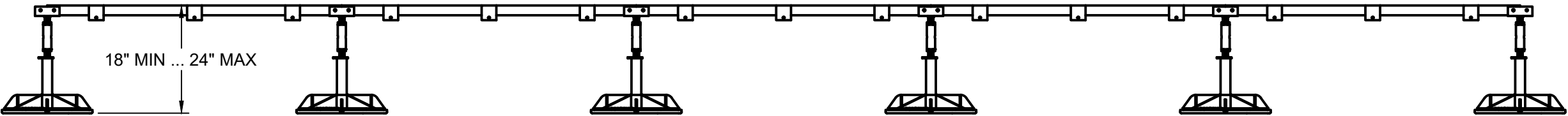
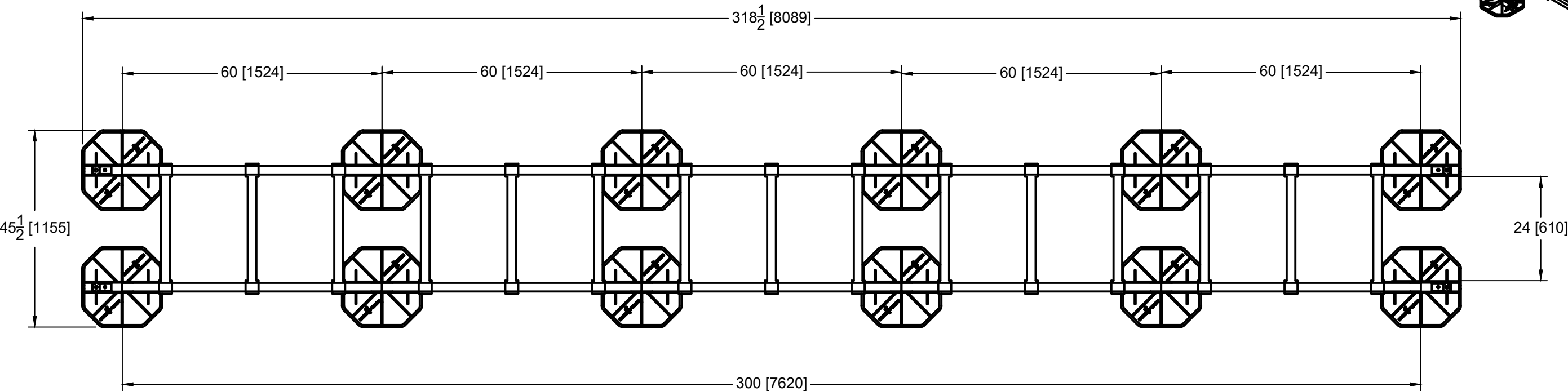
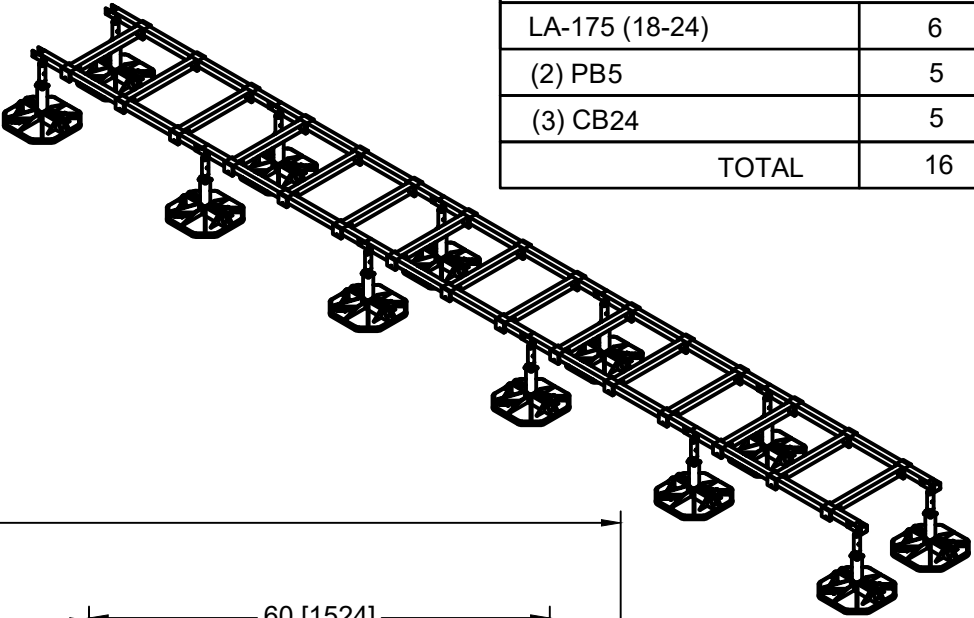

LOADING @ 2 PSI : 7200 LBS
ASSEMBLED FRAME WEIGHT: 495 LBS

This sheet is intended to highlight EcoFoot's products and specifications. Information is subject to change without notice. EcoFoot takes responsibility for providing quality materials that meet published product specification. However, neither EcoFoot nor its representatives practice architecture or engineering. Therefore, EcoFoot offers no opinion on, and expressly disclaims any responsibility for the soundness of any building or structure on which its products may be applied. If questions arise regarding the soundness of structure, building envelope, or its ability to support planned installation, the Owner should consult relevant professionals before proceeding. EcoFoot accepts no liability for any structural or building envelope failure or resultant damages, and no EcoFoot representative is authorized to vary this disclaimer.

EFMD30-PB5CB24-12



COMPONENTS (BOXED COUNT)	
LA-175 (18-24)	7
(2) PB5	6
(2) CB24	6
TOTAL	19

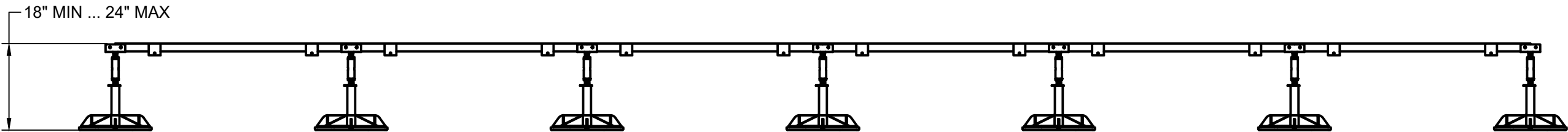
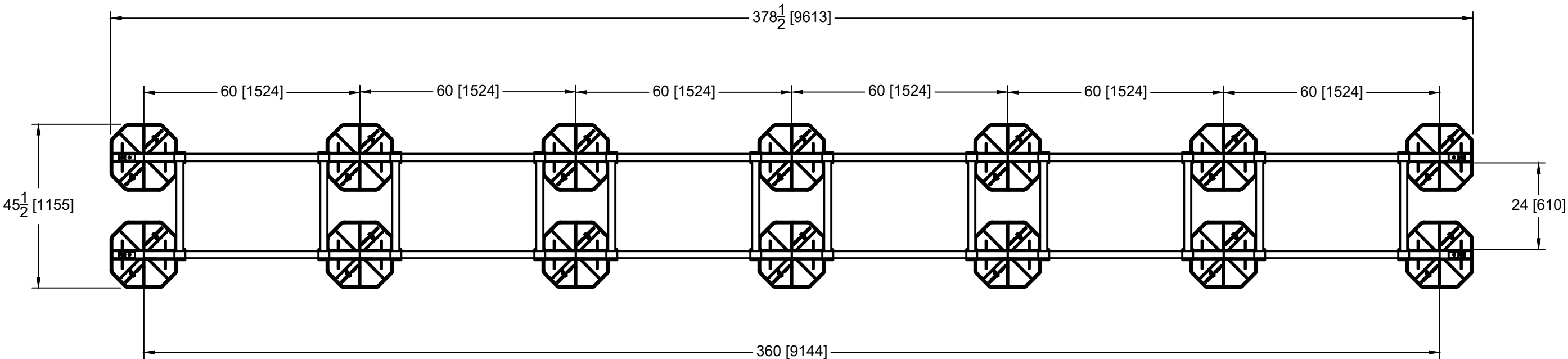
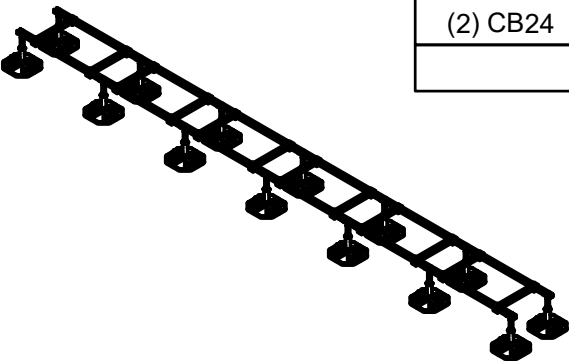

LOADING @ 2 PSI : 8400 LBS
ASSEMBLED FRAME WEIGHT: 533 LBS

This sheet is intended to highlight EcoFoot's products and specifications. Information is subject to change without notice. EcoFoot takes responsibility for providing quality materials that meet published product specification. However, neither EcoFoot nor its representatives practice architecture or engineering. Therefore, EcoFoot offers no opinion on, and expressly disclaims any responsibility for the soundness of any building or structure on which its products may be applied. If questions arise regarding the soundness of structure, building envelope, or its ability to support planned installation, the Owner should consult relevant professionals before proceeding. EcoFoot accepts no liability for any structural or building envelope failure or resultant damages, and no EcoFoot representative is authorized to vary this disclaimer.

EFMD30-PB5CB24-18



COMPONENTS (BOXED COUNT)	
LA-175 (18-24)	7
(2) PB5	6
(3) CB24	6
TOTAL	19

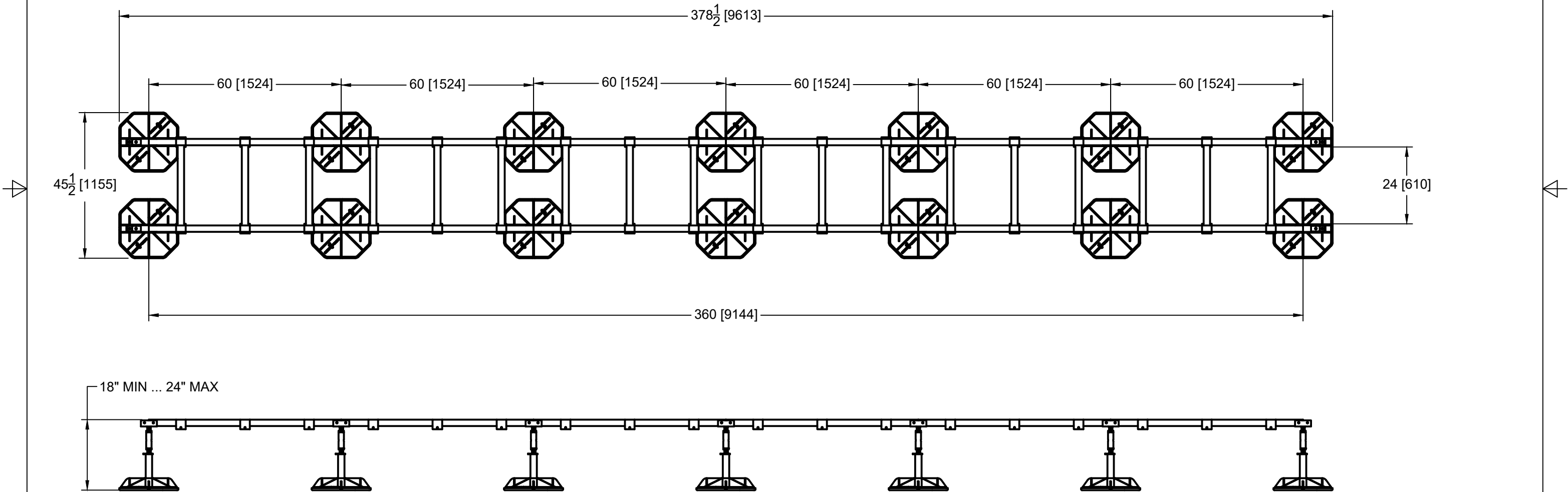
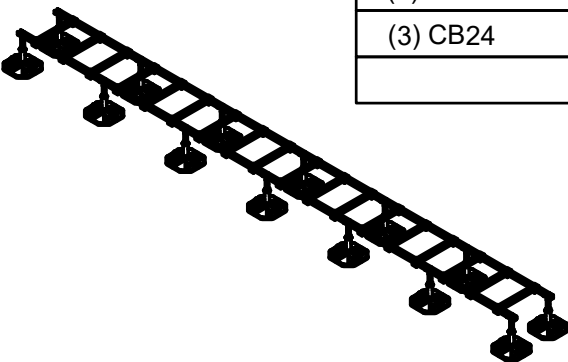

LOADING @ 2 PSI : 8400 LBS
ASSEMBLED FRAME WEIGHT: 587 LBS

This sheet is intended to highlight EcoFoot's products and specifications. Information is subject to change without notice. EcoFoot takes responsibility for providing quality materials that meet published product specification. However, neither EcoFoot nor its representatives practice architecture or engineering. Therefore, EcoFoot offers no opinion on, and expressly disclaims any responsibility for the soundness of any building or structure on which its products may be applied. If questions arise regarding the soundness of structure, building envelope, or its ability to support planned installation, the Owner should consult relevant professionals before proceeding. EcoFoot accepts no liability for any structural or building envelope failure or resultant damages, and no EcoFoot representative is authorized to vary this disclaimer.

EFMD35-PB5CB24-14



COMPONENTS (BOXED COUNT)	
LA-175 (18-24)	8
(2) PB5	7
(2) CB24	7
TOTAL	22

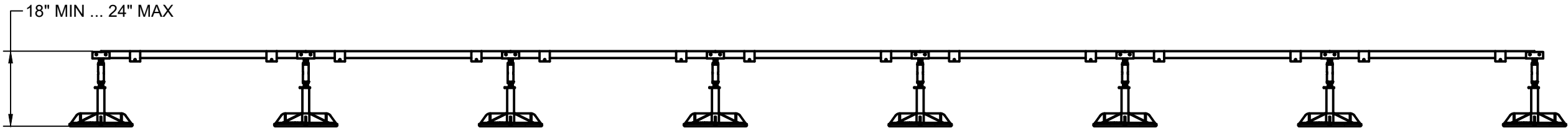
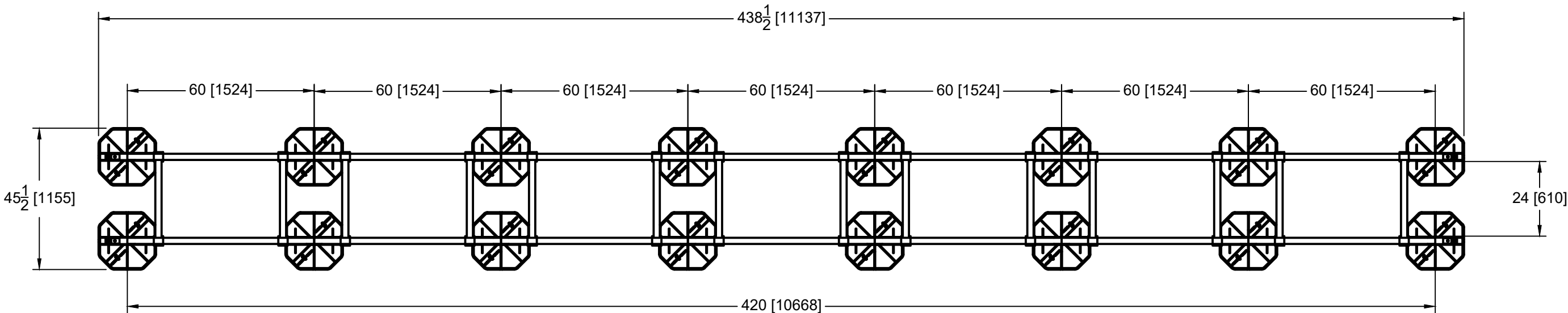
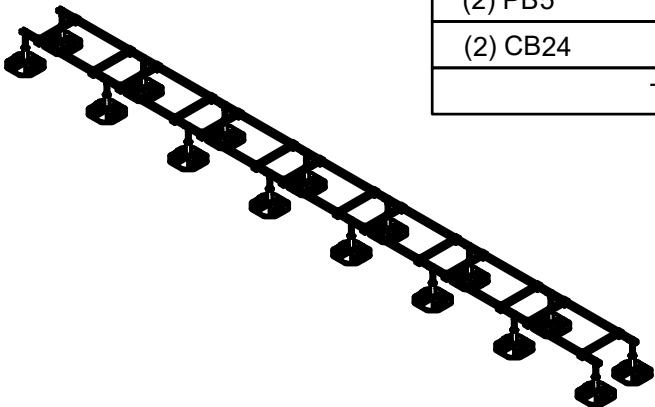

LOADING @ 2 PSI : 9600 LBS
ASSEMBLED FRAME WEIGHT: 616 LBS

This sheet is intended to highlight EcoFoot's products and specifications. Information is subject to change without notice. EcoFoot takes responsibility for providing quality materials that meet published product specification. However, neither EcoFoot nor its representatives practice architecture or engineering. Therefore, EcoFoot offers no opinion on, and expressly disclaims any responsibility for the soundness of any building or structure on which its products may be applied. If questions arise regarding the soundness of structure, building envelope, or its ability to support planned installation, the Owner should consult relevant professionals before proceeding. EcoFoot accepts no liability for any structural or building envelope failure or resultant damages, and no EcoFoot representative is authorized to vary this disclaimer.

EFMD35-PB5CB24-21



COMPONENTS (BOXED COUNT)	
LA-175 (18-24)	8
(2) PB5	7
(3) CB24	7
TOTAL	22

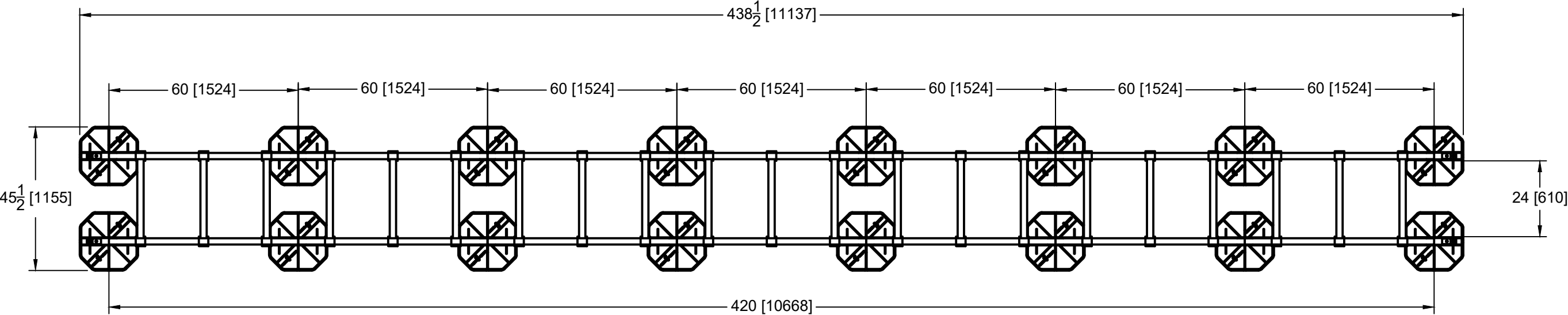
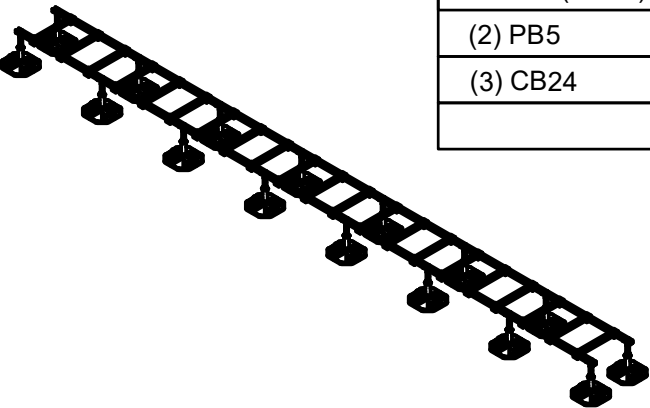

18" MIN ... 24" MAX

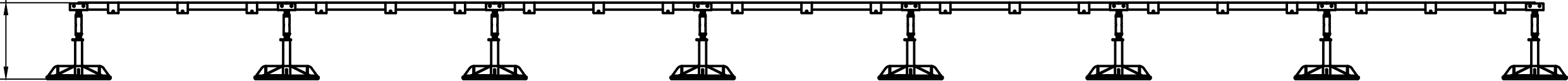

LOADING @ 2 PSI : 9600 LBS
ASSEMBLED FRAME WEIGHT: 679 LBS

This sheet is intended to highlight EcoFoot's products and specifications. Information is subject to change without notice. EcoFoot takes responsibility for providing quality materials that meet published product specification. However, neither EcoFoot nor its representatives practice architecture or engineering. Therefore, EcoFoot offers no opinion on, and expressly disclaims any responsibility for the soundness of any building or structure on which its products may be applied. If questions arise regarding the soundness of structure, building envelope, or its ability to support planned installation, the Owner should consult relevant professionals before proceeding. EcoFoot accepts no liability for any structural or building envelope failure or resultant damages, and no EcoFoot representative is authorized to vary this disclaimer.

EFMD40-PB5CB24-16



COMPONENTS (BOXED COUNT)	
LA-175 (18-24)	9
(2) PB5	8
(2) CB24	8
TOTAL	25

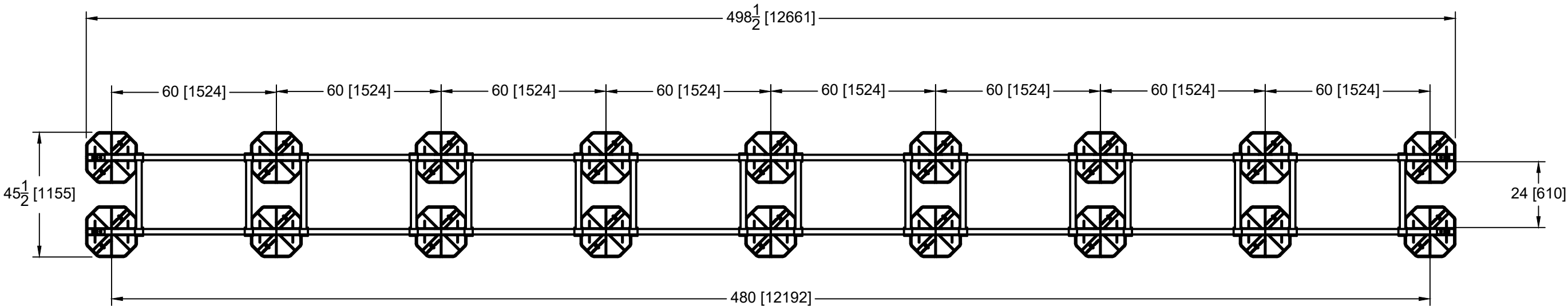
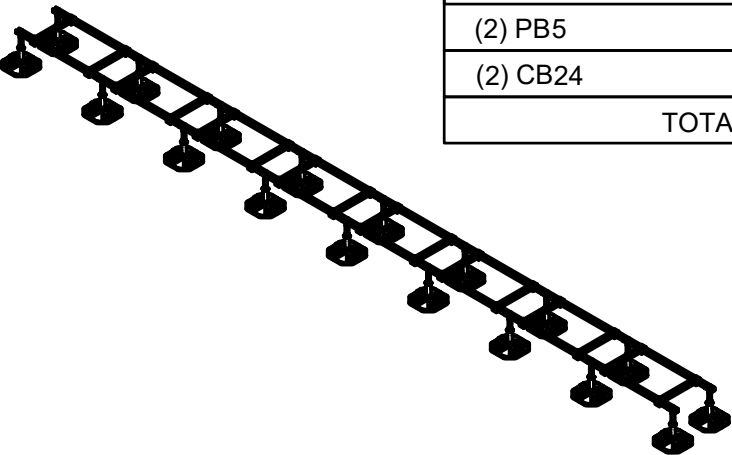

18" MIN ... 24" MAX

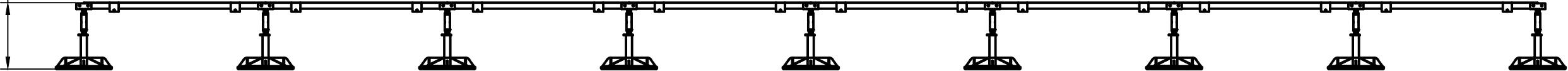

LOADING @ 2 PSI : 10800 LBS
ASSEMBLED FRAME WEIGHT: 699 LBS

This sheet is intended to highlight EcoFoot's products and specifications. Information is subject to change without notice. EcoFoot takes responsibility for providing quality materials that meet published product specification. However, neither EcoFoot nor its representatives practice architecture or engineering. Therefore, EcoFoot offers no opinion on, and expressly disclaims any responsibility for the soundness of any building or structure on which its products may be applied. If questions arise regarding the soundness of structure, building envelope, or its ability to support planned installation, the Owner should consult relevant professionals before proceeding. EcoFoot accepts no liability for any structural or building envelope failure or resultant damages, and no EcoFoot representative is authorized to vary this disclaimer.

EFMD40-PB5CB24-24



COMPONENTS (BOXED COUNT)	
LA-175 (18-24)	9
(2) PB5	8
(3) CB24	8
TOTAL	25

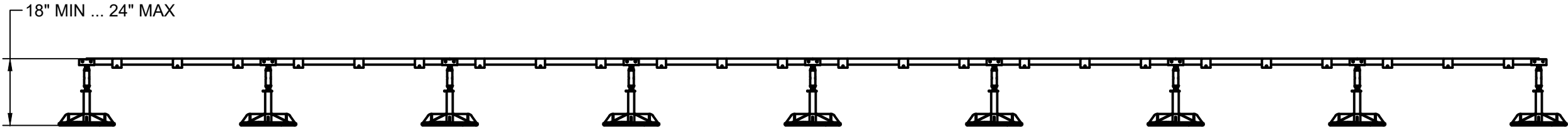
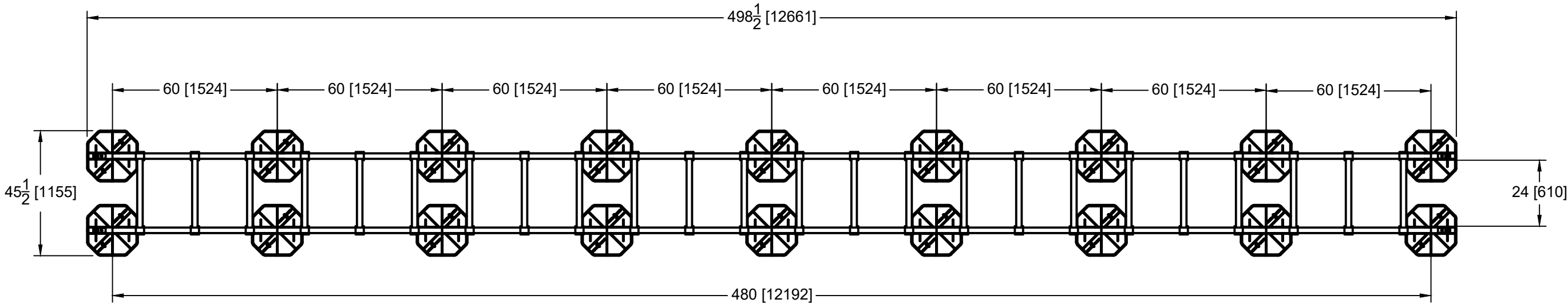
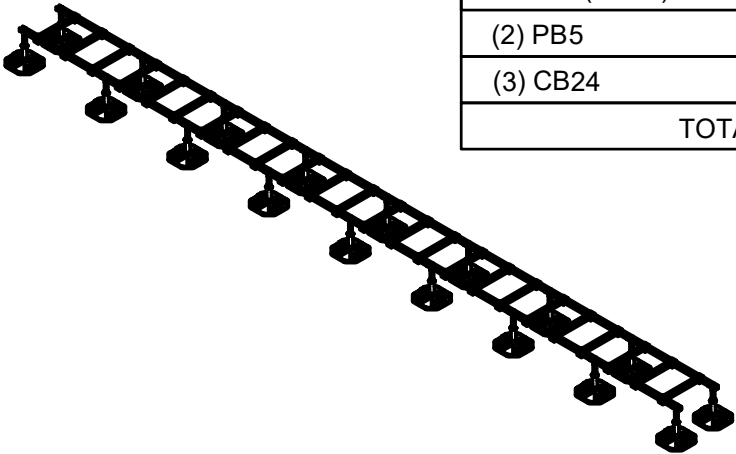

LOADING @ 2 PSI : 10800 LBS

ASSEMBLED FRAME WEIGHT: 771 LBS

This sheet is intended to highlight EcoFoot's products and specifications. Information is subject to change without notice. EcoFoot takes responsibility for providing quality materials that meet published product specification. However, neither EcoFoot nor its representatives practice architecture or engineering. Therefore, EcoFoot offers no opinion on, and expressly disclaims any responsibility for the soundness of any building or structure on which its products may be applied. If questions arise regarding the soundness of structure, building envelope, or its ability to support planned installation, the Owner should consult relevant professionals before proceeding. EcoFoot accepts no liability for any structural or building envelope failure or resultant damages, and no EcoFoot representative is authorized to vary this disclaimer.

EFMD45-PB5CB24-18



COMPONENTS (BOXED COUNT)	
LA-175 (18-24)	10
(2) PB5	9
(2) CB24	9
TOTAL	28

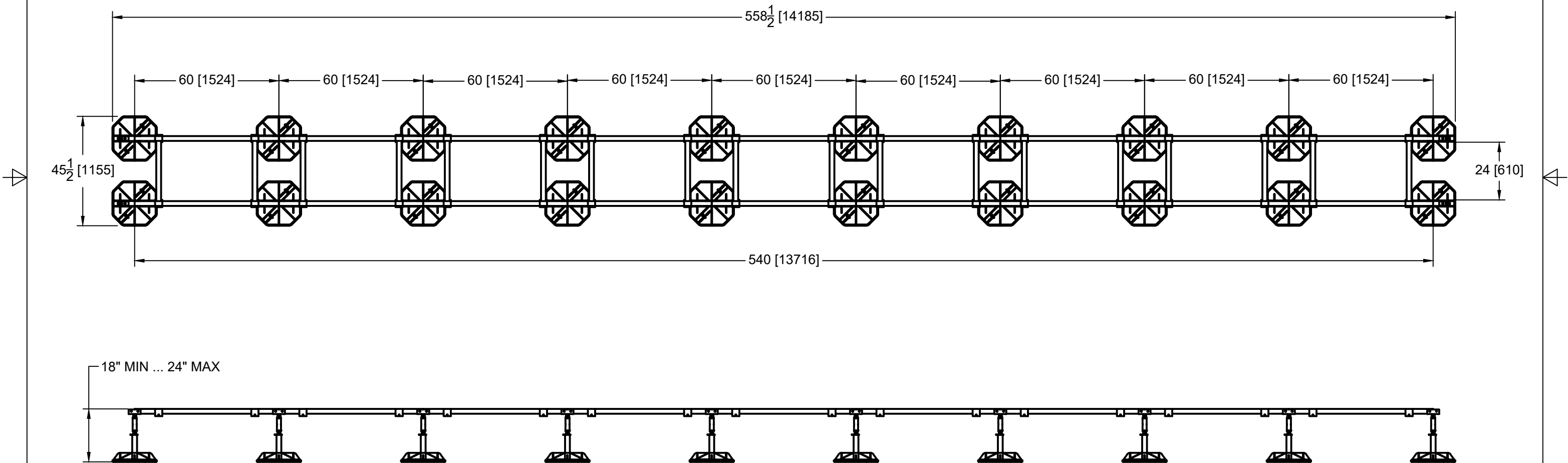
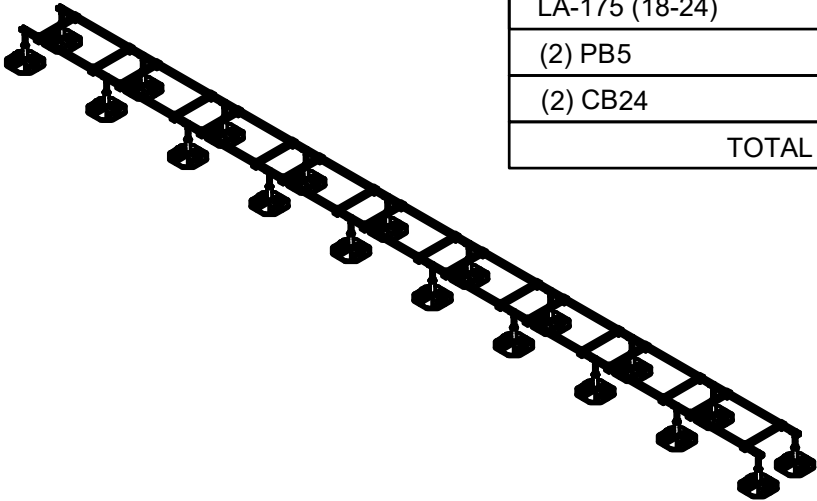

LOADING @ 2 PSI : 12000 LBS
ASSEMBLED FRAME WEIGHT: 782 LBS

This sheet is intended to highlight EcoFoot's products and specifications. Information is subject to change without notice. EcoFoot takes responsibility for providing quality materials that meet published product specification. However, neither EcoFoot nor its representatives practice architecture or engineering. Therefore, EcoFoot offers no opinion on, and expressly disclaims any responsibility for the soundness of any building or structure on which its products may be applied. If questions arise regarding the soundness of structure, building envelope, or its ability to support planned installation, the Owner should consult relevant professionals before proceeding. EcoFoot accepts no liability for any structural or building envelope failure or resultant damages, and no EcoFoot representative is authorized to vary this disclaimer.

EFMD45-PB5CB24-27



COMPONENTS (BOXED COUNT)	
LA-175 (18-24)	10
(2) PB5	9
(3) CB24	9
TOTAL	28

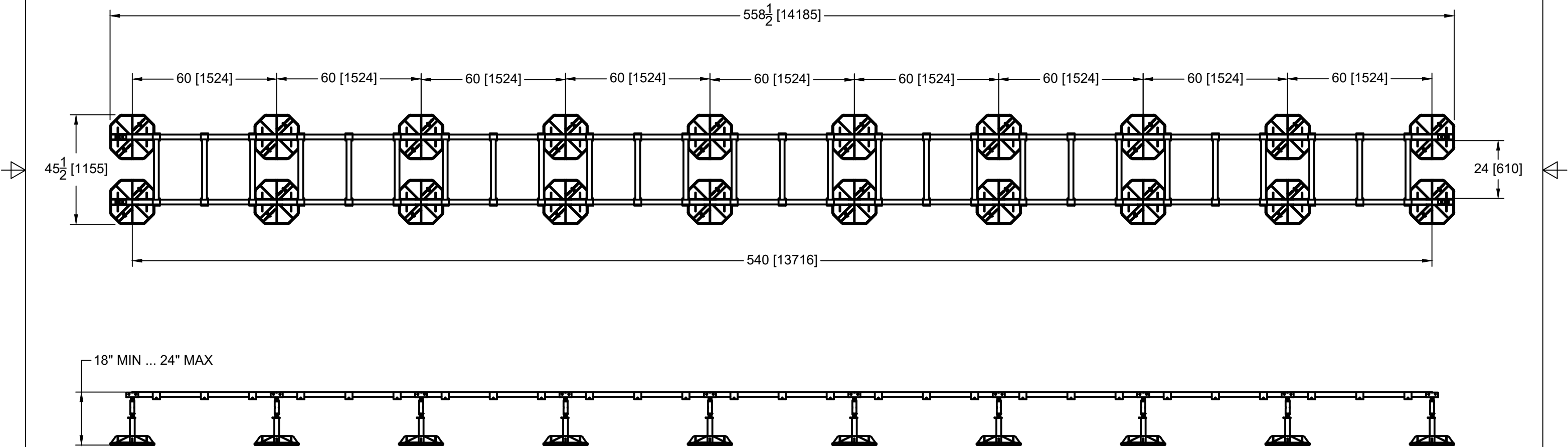
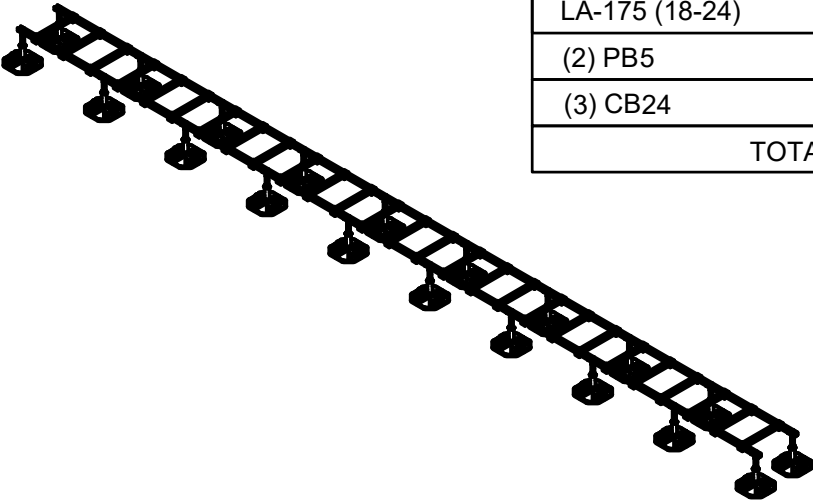

LOADING @ 2 PSI : 12000 LBS
ASSEMBLED FRAME WEIGHT: 863 LBS

This sheet is intended to highlight EcoFoot's products and specifications. Information is subject to change without notice. EcoFoot takes responsibility for providing quality materials that meet published product specification. However, neither EcoFoot nor its representatives practice architecture or engineering. Therefore, EcoFoot offers no opinion on, and expressly disclaims any responsibility for the soundness of any building or structure on which its products may be applied. If questions arise regarding the soundness of structure, building envelope, or its ability to support planned installation, the Owner should consult relevant professionals before proceeding. EcoFoot accepts no liability for any structural or building envelope failure or resultant damages, and no EcoFoot representative is authorized to vary this disclaimer.

EFMD50-PB5CB24-20



COMPONENTS (BOXED COUNT)	
LA-175 (18-24)	11
(2) PB5	10
(2) CB24	10
TOTAL	31

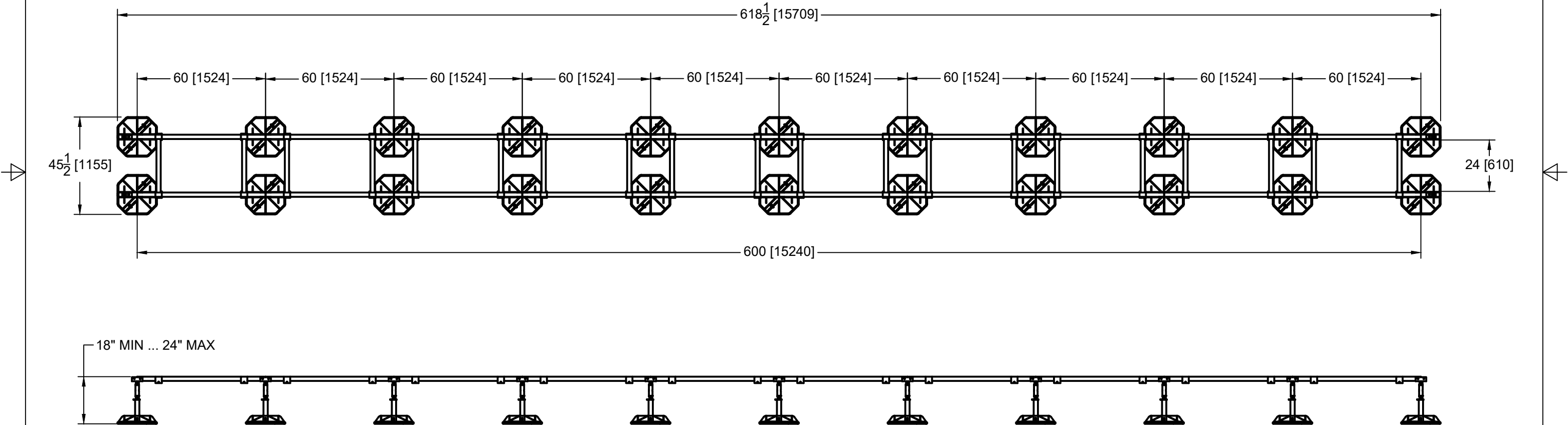
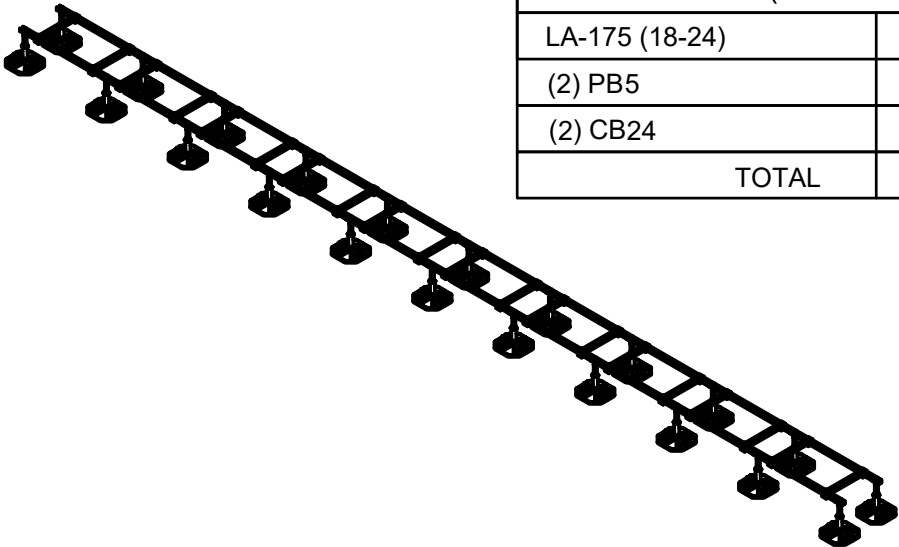

LOADING @ 2 PSI : 13200 LBS
ASSEMBLED FRAME WEIGHT: 865 LBS

This sheet is intended to highlight EcoFoot's products and specifications. Information is subject to change without notice. EcoFoot takes responsibility for providing quality materials that meet published product specification. However, neither EcoFoot nor its representatives practice architecture or engineering. Therefore, EcoFoot offers no opinion on, and expressly disclaims any responsibility for the soundness of any building or structure on which its products may be applied. If questions arise regarding the soundness of structure, building envelope, or its ability to support planned installation, the Owner should consult relevant professionals before proceeding. EcoFoot accepts no liability for any structural or building envelope failure or resultant damages, and no EcoFoot representative is authorized to vary this disclaimer.

EFMD50-PB5CB24-30



COMPONENTS (BOXED COUNT)	
LA-175 (18-24)	11
(2) PB5	10
(3) CB24	10
TOTAL	31

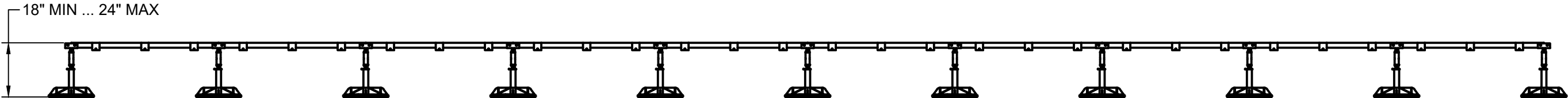
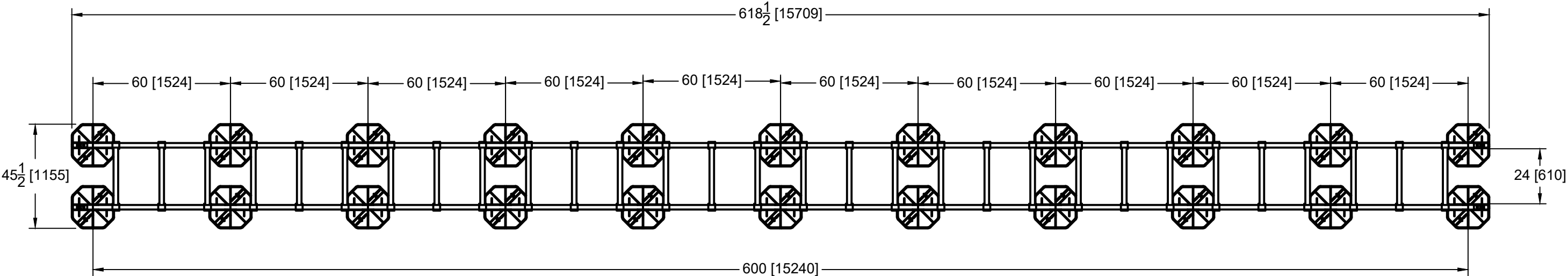
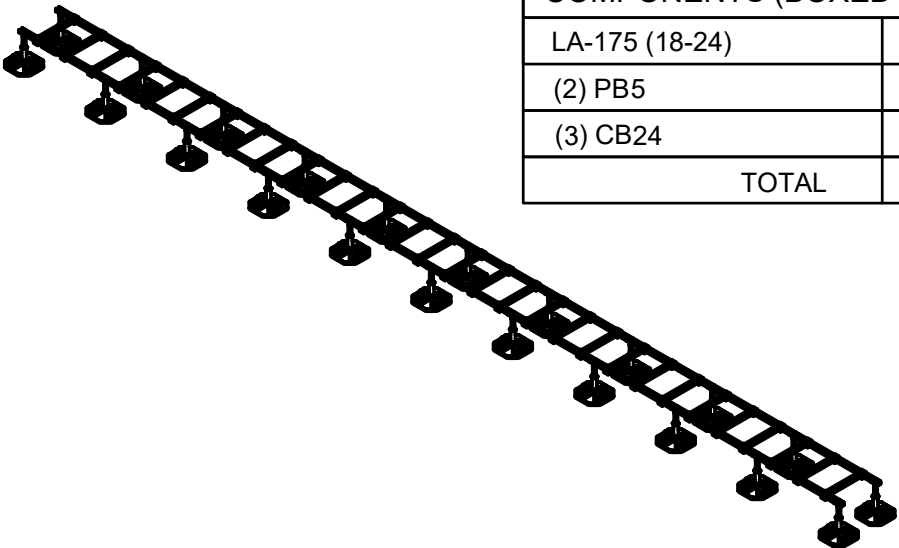

· LOADING @ 2 PSI : 13200 LBS
ASSEMBLED FRAME WEIGHT: 955 LBS

This sheet is intended to highlight EcoFoot's products and specifications. Information is subject to change without notice. EcoFoot takes responsibility for providing quality materials that meet published product specification. However, neither EcoFoot nor its representatives practice architecture or engineering. Therefore, EcoFoot offers no opinion on, and expressly disclaims any responsibility for the soundness of any building or structure on which its products may be applied. If questions arise regarding the soundness of structure, building envelope, or its ability to support planned installation, the Owner should consult relevant professionals before proceeding. EcoFoot accepts no liability for any structural or building envelope failure or resultant damages, and no EcoFoot representative is authorized to vary this disclaimer.

EFMD6-PB6CB24-2



COMPONENTS (BOXED COUNT)	
LA-175 (18-24)	2
(2) PB6	1
(2) CB24	1
TOTAL	4

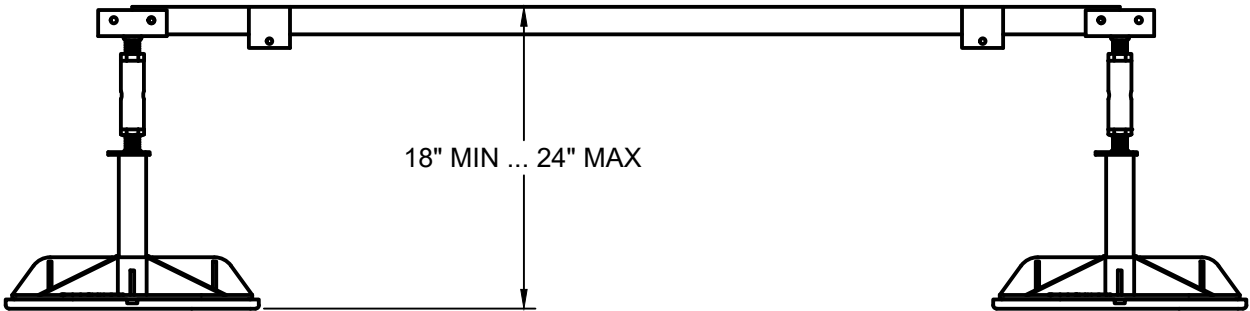
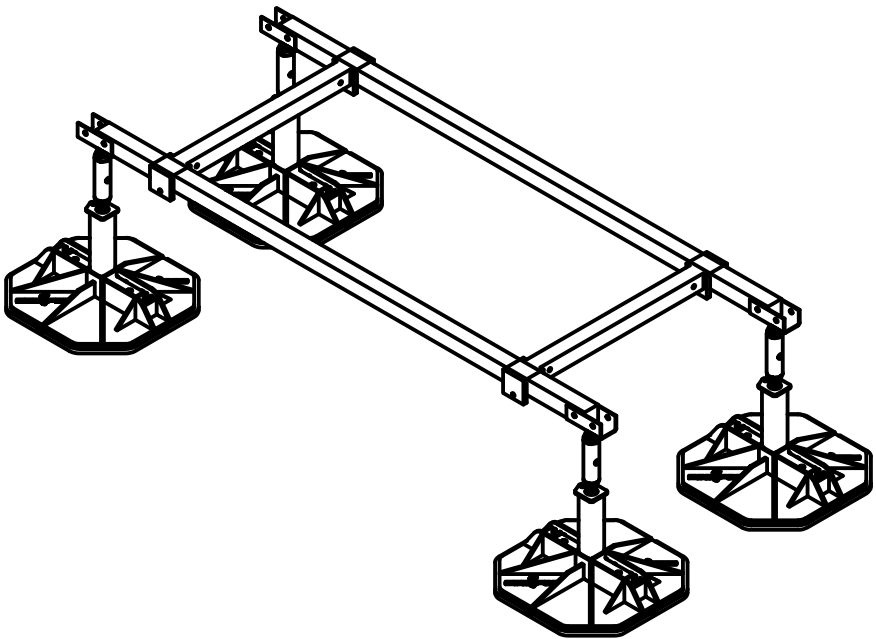
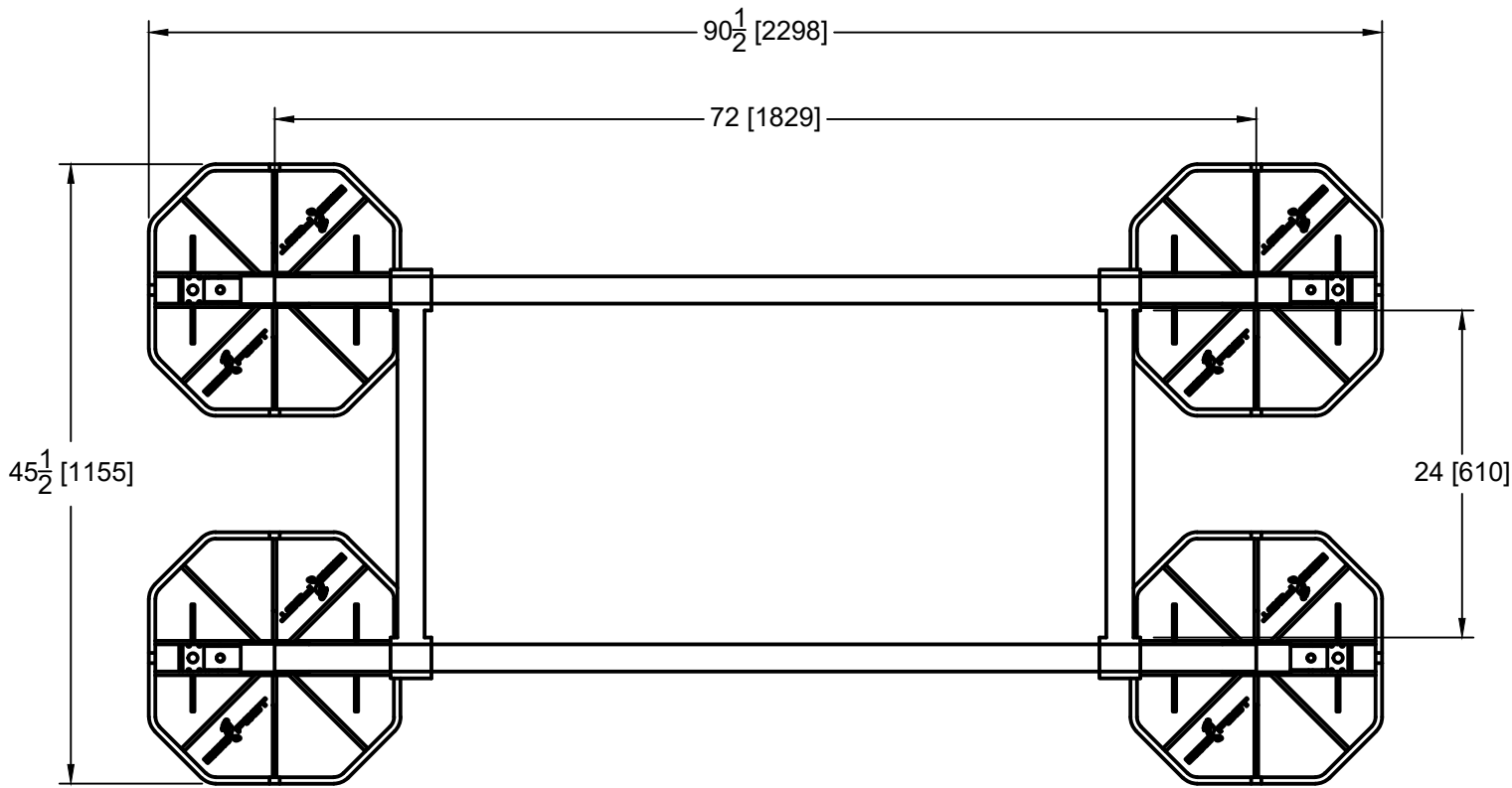

· LOADING @ 2 PSI : 2400 LBS
ASSEMBLED FRAME WEIGHT: 124 LBS

This sheet is intended to highlight EcoFoot's products and specifications. Information is subject to change without notice. EcoFoot takes responsibility for providing quality materials that meet published product specification. However, neither EcoFoot nor its representatives practice architecture or engineering. Therefore, EcoFoot offers no opinion on, and expressly disclaims any responsibility for the soundness of any building or structure on which its products may be applied. If questions arise regarding the soundness of structure, building envelope, or its ability to support planned installation, the Owner should consult relevant professionals before proceeding. EcoFoot accepts no liability for any structural or building envelope failure or resultant damages, and no EcoFoot representative is authorized to vary this disclaimer.

EFMD6-PB6CB24-2(EXT)



COMPONENTS (BOXED COUNT)	
LA-175 (18-24)	1
(2) PB6	1
(2) CB24	1
TOTAL	3

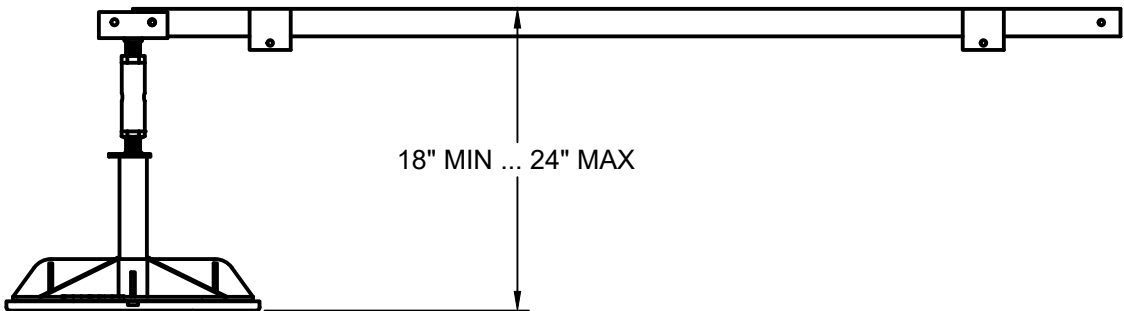
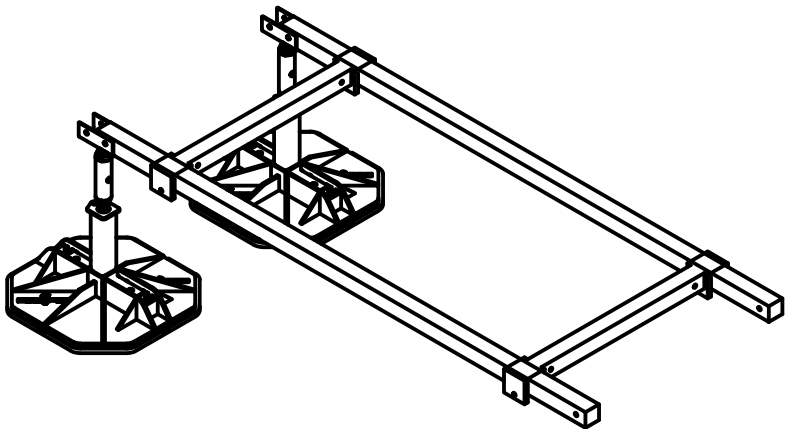
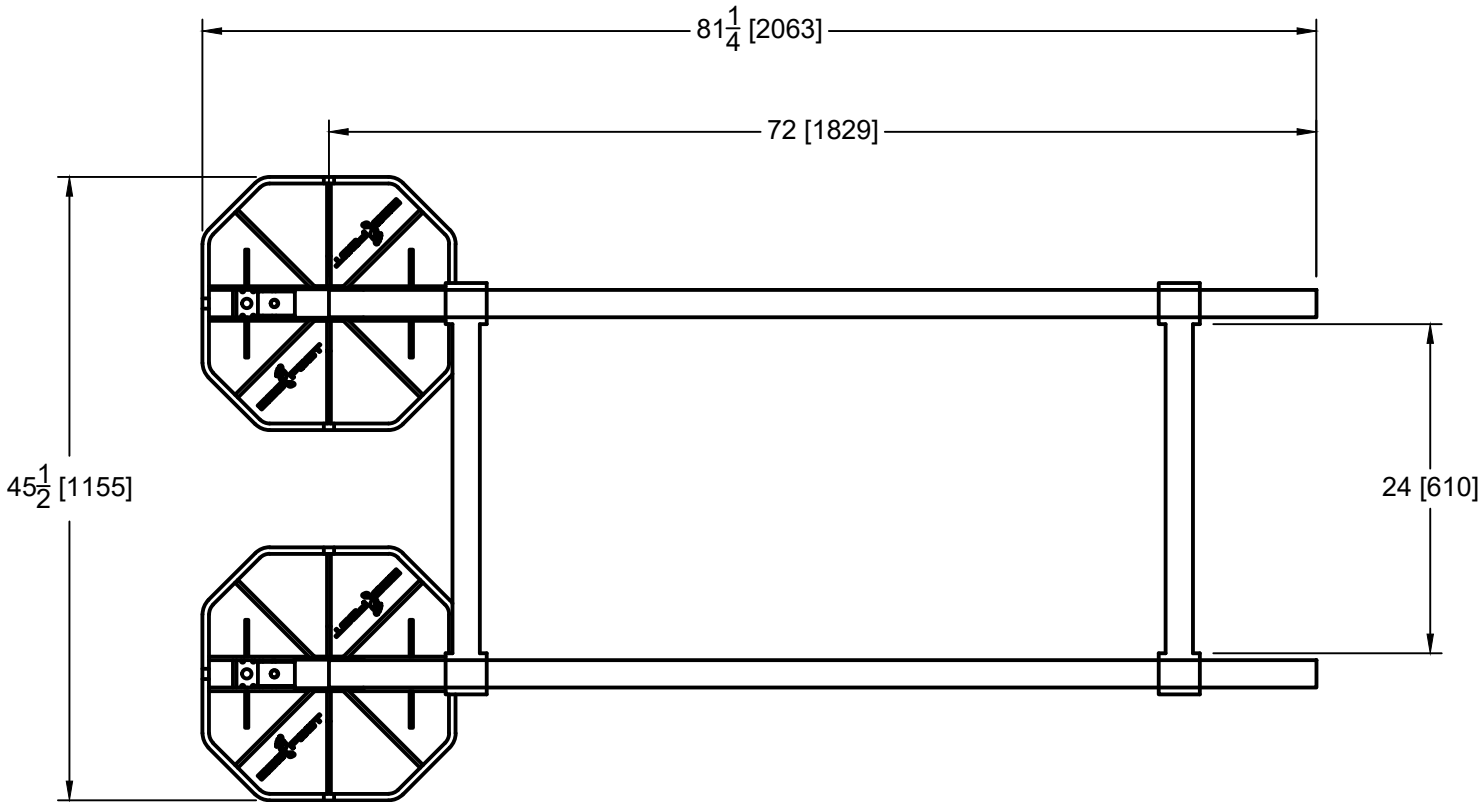

LOADING @ 2 PSI : 1200 LBS

ASSEMBLED FRAME WEIGHT: 89 LBS

This sheet is intended to highlight EcoFoot's products and specifications. Information is subject to change without notice. EcoFoot takes responsibility for providing quality materials that meet published product specification. However, neither EcoFoot nor its representatives practice architecture or engineering. Therefore, EcoFoot offers no opinion on, and expressly disclaims any responsibility for the soundness of any building or structure on which its products may be applied. If questions arise regarding the soundness of structure, building envelope, or its ability to support planned installation, the Owner should consult relevant professionals before proceeding. EcoFoot accepts no liability for any structural or building envelope failure or resultant damages, and no EcoFoot representative is authorized to vary this disclaimer.

EFMD6-PB6CB24-3



COMPONENTS (BOXED COUNT)	
LA-175 (18-24)	2
(2) PB6	1
(3) CB24	1
TOTAL	4

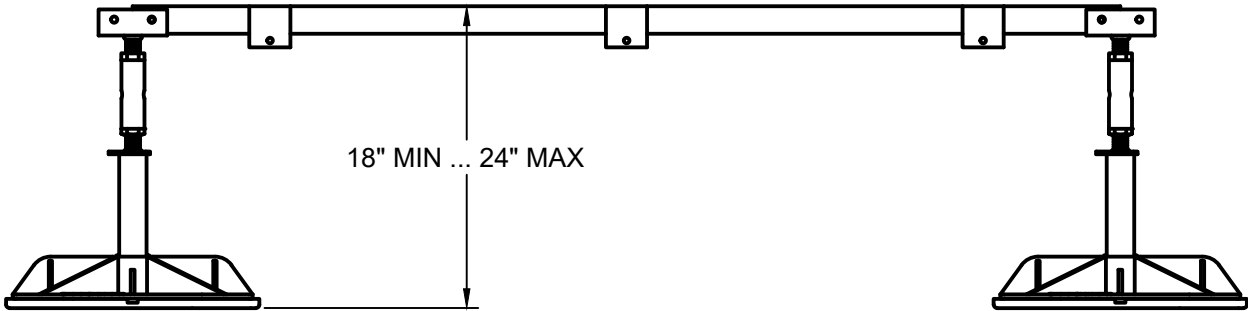
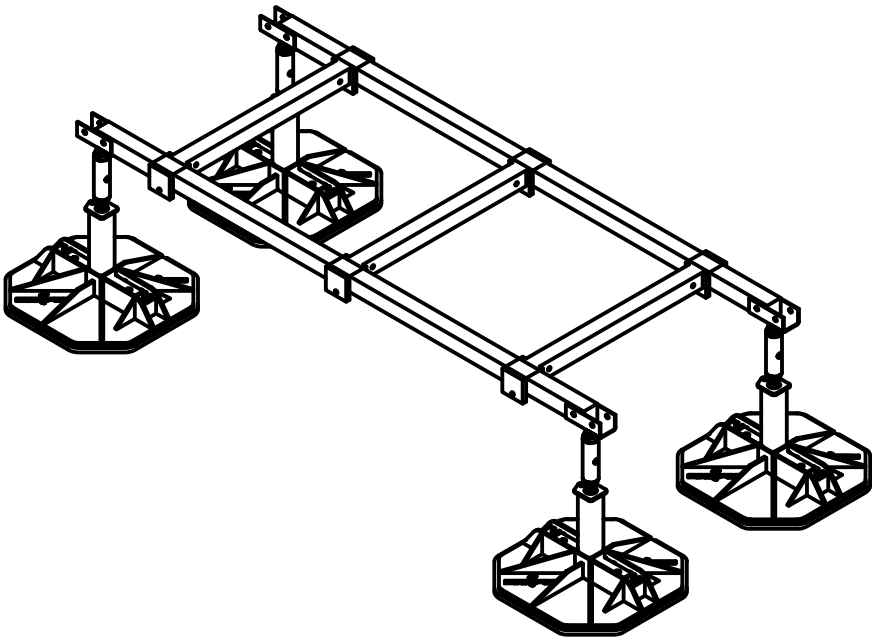
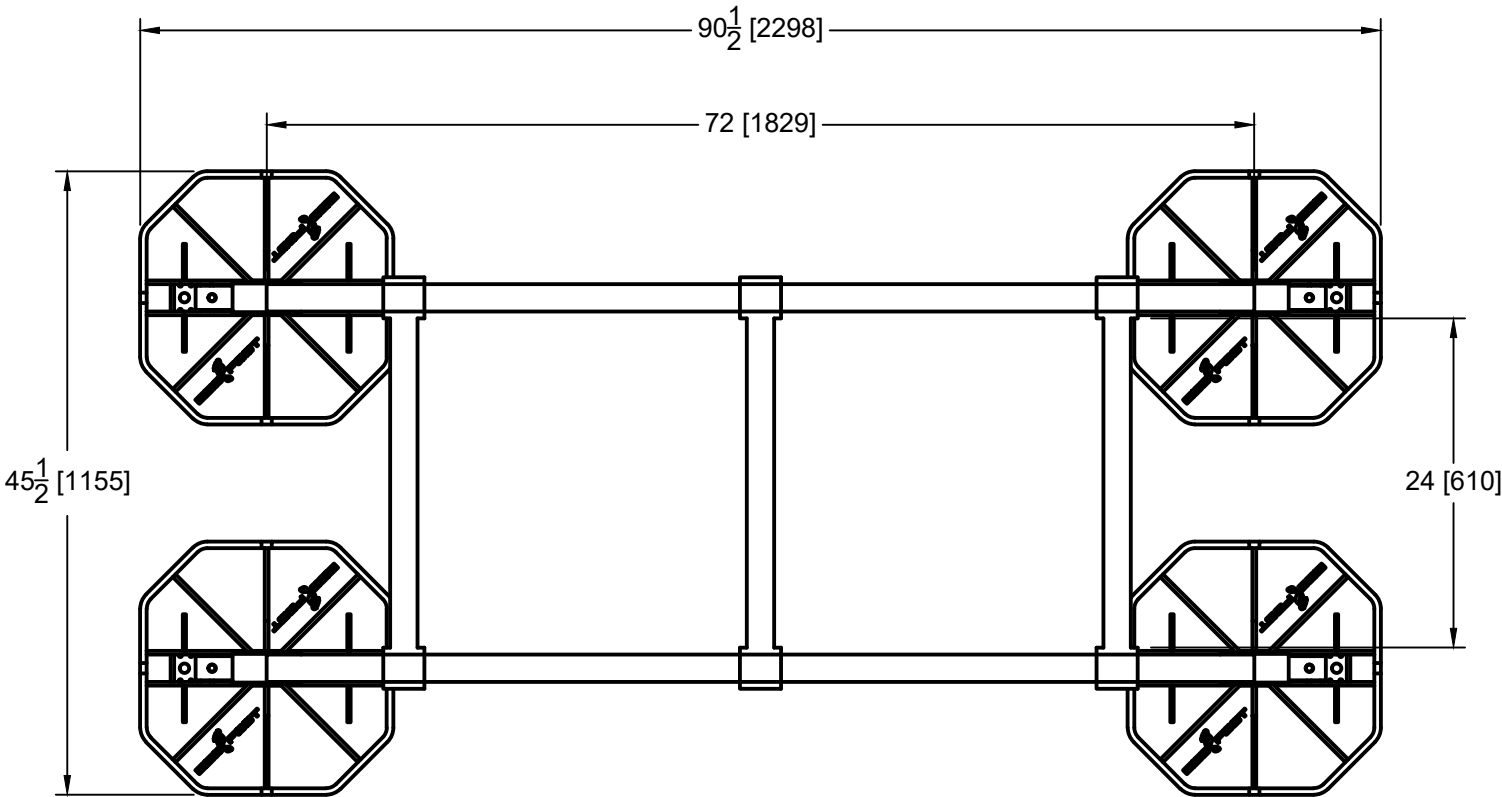

· LOADING @ 2 PSI : 2400 LBS
ASSEMBLED FRAME WEIGHT: 133 LBS

This sheet is intended to highlight EcoFoot's products and specifications. Information is subject to change without notice. EcoFoot takes responsibility for providing quality materials that meet published product specification. However, neither EcoFoot nor its representatives practice architecture or engineering. Therefore, EcoFoot offers no opinion on, and expressly disclaims any responsibility for the soundness of any building or structure on which its products may be applied. If questions arise regarding the soundness of structure, building envelope, or its ability to support planned installation, the Owner should consult relevant professionals before proceeding. EcoFoot accepts no liability for any structural or building envelope failure or resultant damages, and no EcoFoot representative is authorized to vary this disclaimer.

EFMD6-PB6CB24-3(EXT)



COMPONENTS (BOXED COUNT)	
LA-175 (18-24)	1
(2) PB6	1
(3) CB24	1
TOTAL	3

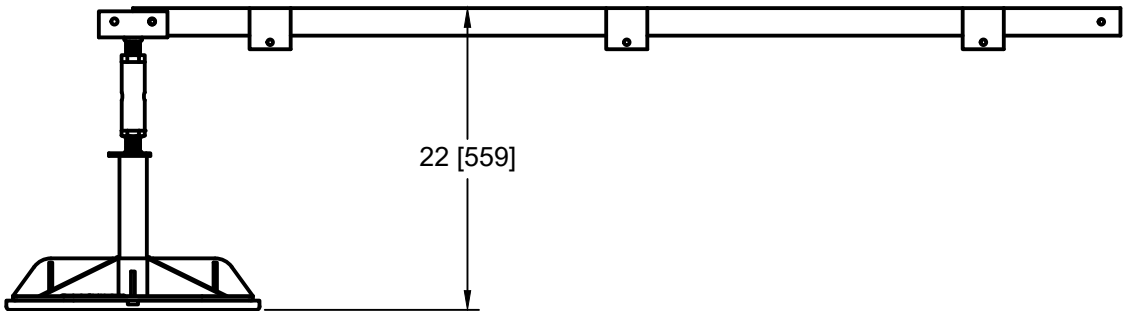
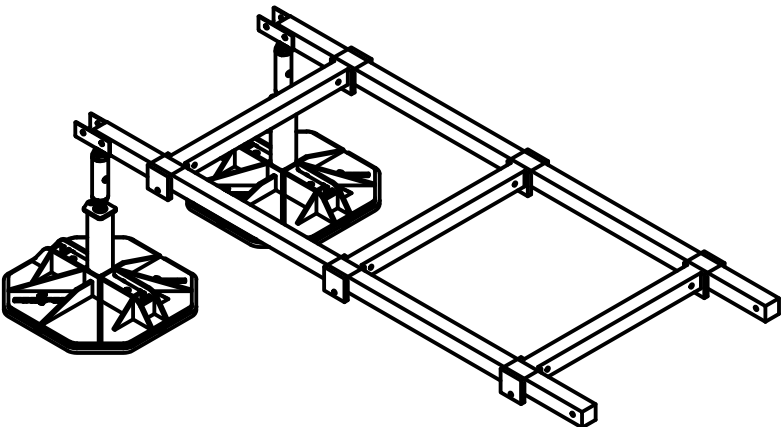
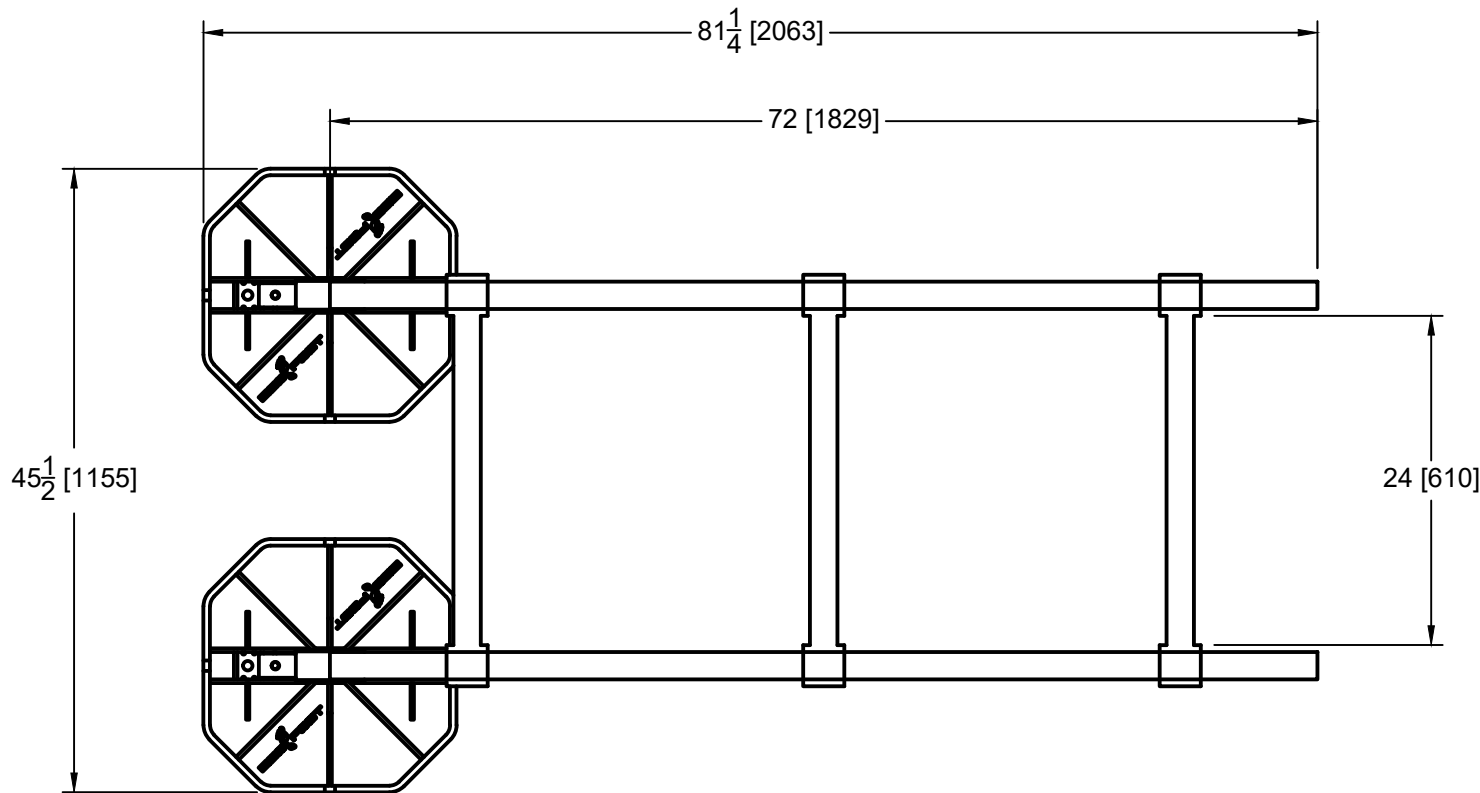

LOADING @ 2 PSI : 1200 LBS

ASSEMBLED FRAME WEIGHT: 98 LBS

This sheet is intended to highlight EcoFoot's products and specifications. Information is subject to change without notice. EcoFoot takes responsibility for providing quality materials that meet published product specification. However, neither EcoFoot nor its representatives practice architecture or engineering. Therefore, EcoFoot offers no opinion on, and expressly disclaims any responsibility for the soundness of any building or structure on which its products may be applied. If questions arise regarding the soundness of structure, building envelope, or its ability to support planned installation, the Owner should consult relevant professionals before proceeding. EcoFoot accepts no liability for any structural or building envelope failure or resultant damages, and no EcoFoot representative is authorized to vary this disclaimer.

EFMD6-PB6CB24-4



COMPONENTS (BOXED COUNT)	
LA-175 (18-24)	2
(2) PB6	1
(2) CB24	2
TOTAL	5

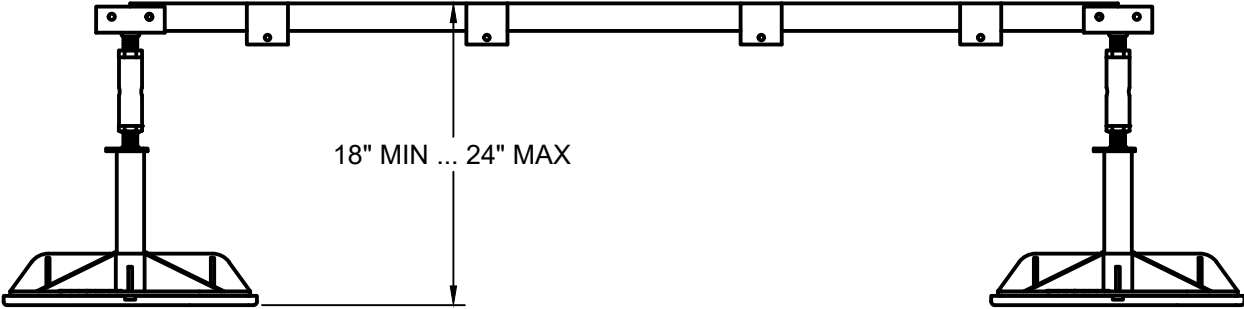
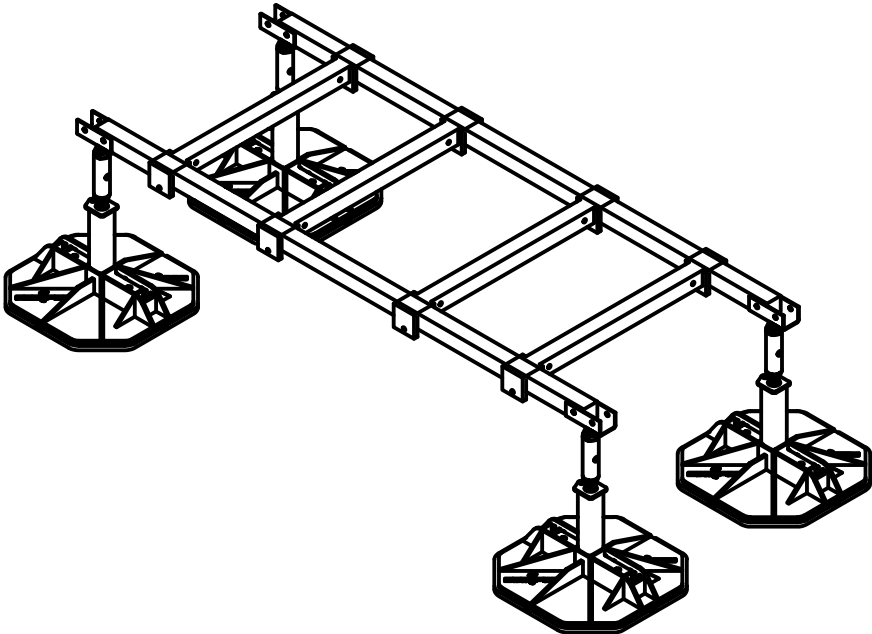
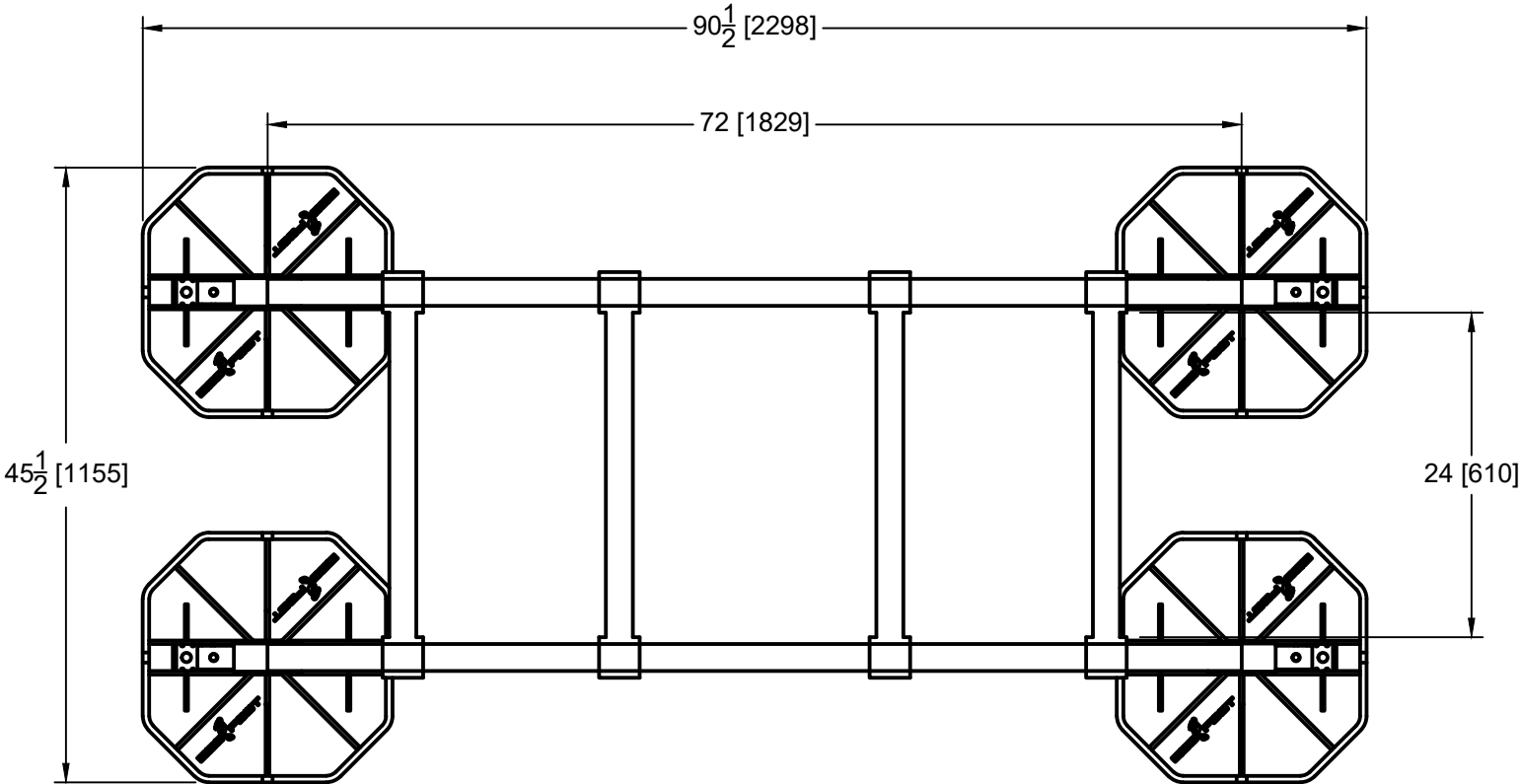

LOADING @ 2 PSI : 2400 LBS
ASSEMBLED FRAME WEIGHT: 213 LBS

This sheet is intended to highlight EcoFoot's products and specifications. Information is subject to change without notice. EcoFoot takes responsibility for providing quality materials that meet published product specification. However, neither EcoFoot nor its representatives practice architecture or engineering. Therefore, EcoFoot offers no opinion on, and expressly disclaims any responsibility for the soundness of any building or structure on which its products may be applied. If questions arise regarding the soundness of structure, building envelope, or its ability to support planned installation, the Owner should consult relevant professionals before proceeding. EcoFoot accepts no liability for any structural or building envelope failure or resultant damages, and no EcoFoot representative is authorized to vary this disclaimer.

EFMD12-PB6CB24-4



COMPONENTS (BOXED COUNT)	
LA-175 (18-24)	3
(2) PB6	2
(2) CB24	2
TOTAL	7

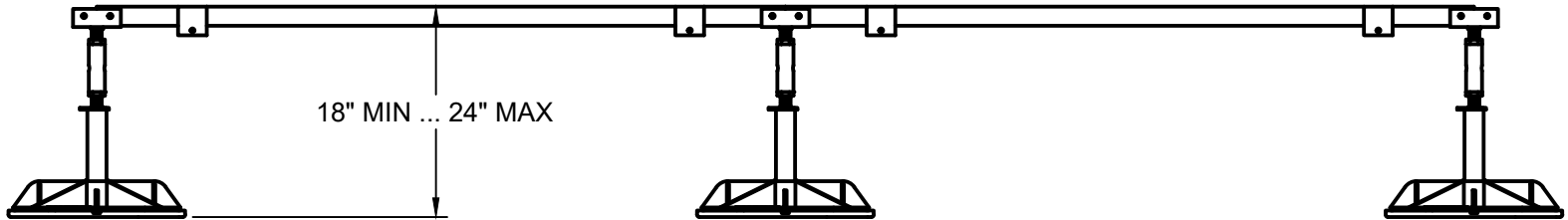
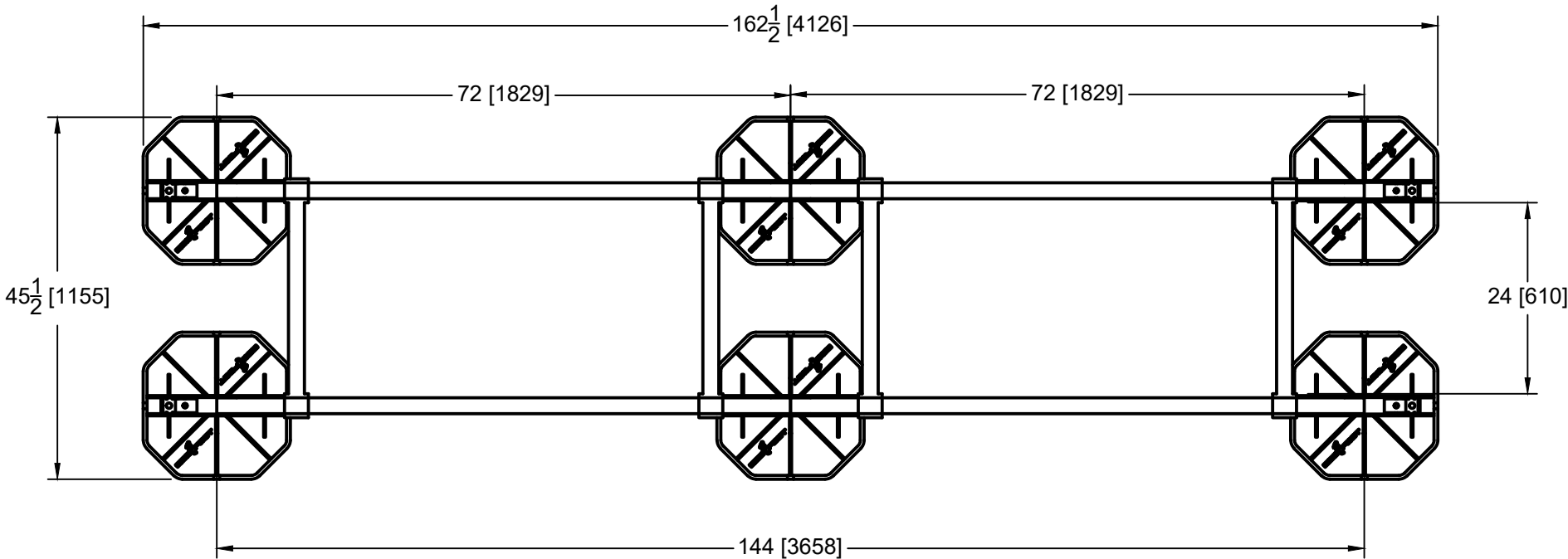
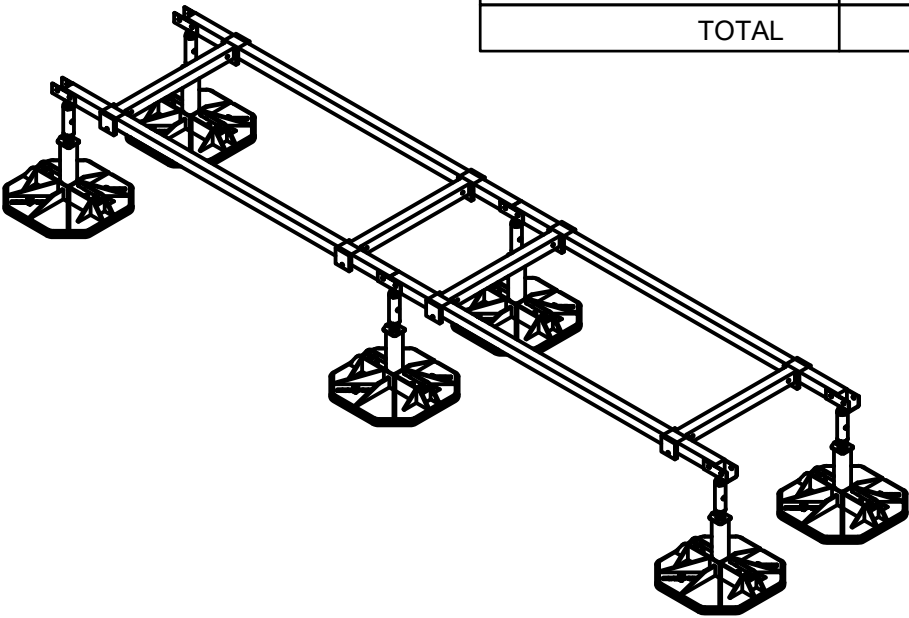

LOADING @ 2 PSI : 3600 LBS

ASSEMBLED FRAME WEIGHT: 231 LBS

This sheet is intended to highlight EcoFoot's products and specifications. Information is subject to change without notice. EcoFoot takes responsibility for providing quality materials that meet published product specification. However, neither EcoFoot nor its representatives practice architecture or engineering. Therefore, EcoFoot offers no opinion on, and expressly disclaims any responsibility for the soundness of any building or structure on which its products may be applied. If questions arise regarding the soundness of structure, building envelope, or its ability to support planned installation, the Owner should consult relevant professionals before proceeding. EcoFoot accepts no liability for any structural or building envelope failure or resultant damages, and no EcoFoot representative is authorized to vary this disclaimer.

EFMD12-PB6CB24-6



COMPONENTS (BOXED COUNT)	
LA-175 (18-24)	3
(2) PB6	2
(3) CB24	2
TOTAL	7

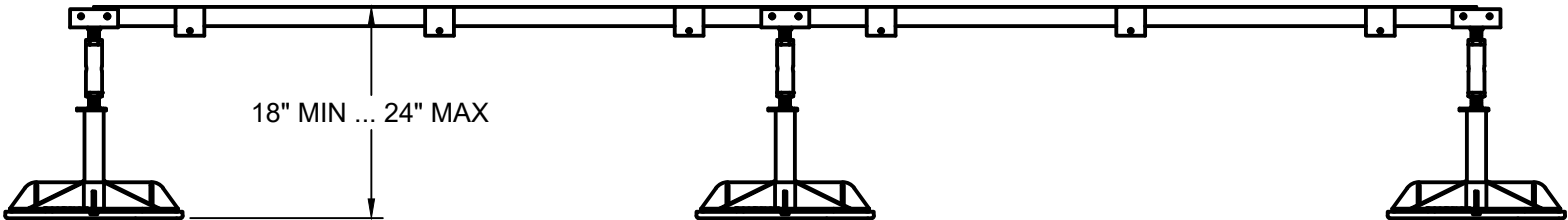
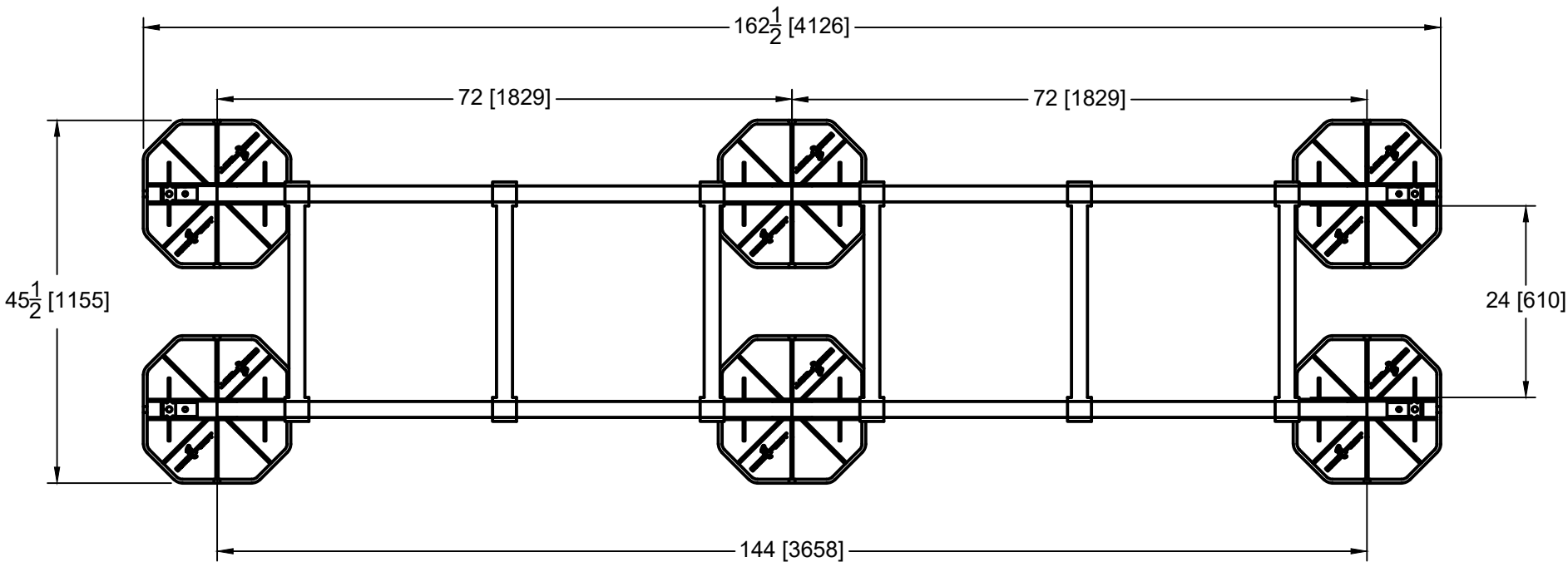
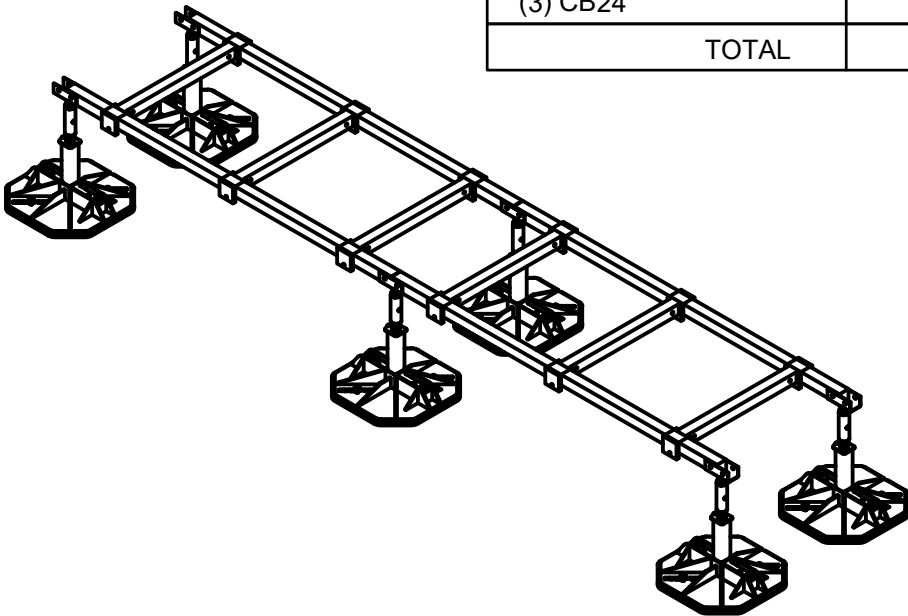

LOADING @ 2 PSI : 3600 LBS
ASSEMBLED FRAME WEIGHT: 302 LBS

This sheet is intended to highlight EcoFoot's products and specifications. Information is subject to change without notice. EcoFoot takes responsibility for providing quality materials that meet published product specification. However, neither EcoFoot nor its representatives practice architecture or engineering. Therefore, EcoFoot offers no opinion on, and expressly disclaims any responsibility for the soundness of any building or structure on which its products may be applied. If questions arise regarding the soundness of structure, building envelope, or its ability to support planned installation, the Owner should consult relevant professionals before proceeding. EcoFoot accepts no liability for any structural or building envelope failure or resultant damages, and no EcoFoot representative is authorized to vary this disclaimer.

EFMD18-PB6CB24-6



COMPONENTS (BOXED COUNT)	
LA-175 (18-24)	4
(2) PB6	3
(2) CB24	3
TOTAL	10

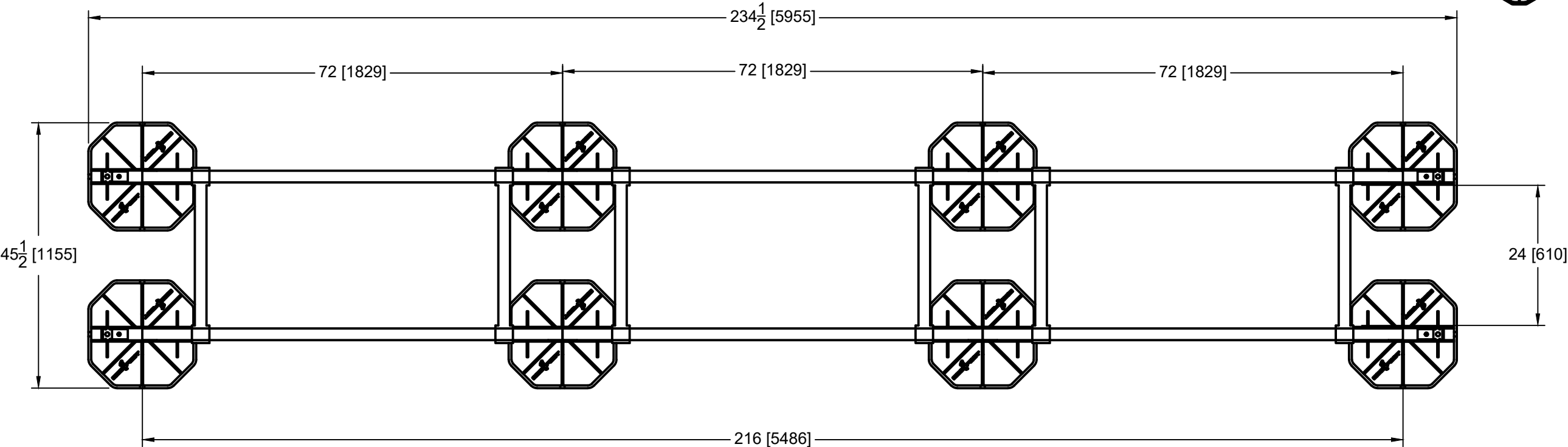
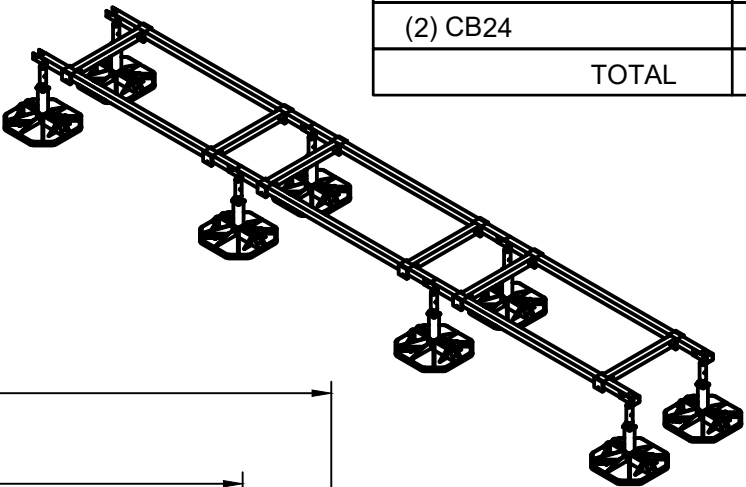

LOADING @ 2 PSI : 4800 LBS
ASSEMBLED FRAME WEIGHT: 329 LBS

This sheet is intended to highlight EcoFoot's products and specifications. Information is subject to change without notice. EcoFoot takes responsibility for providing quality materials that meet published product specification. However, neither EcoFoot nor its representatives practice architecture or engineering. Therefore, EcoFoot offers no opinion on, and expressly disclaims any responsibility for the soundness of any building or structure on which its products may be applied. If questions arise regarding the soundness of structure, building envelope, or its ability to support planned installation, the Owner should consult relevant professionals before proceeding. EcoFoot accepts no liability for any structural or building envelope failure or resultant damages, and no EcoFoot representative is authorized to vary this disclaimer.

EFMD18-PB6CB24-9



COMPONENTS (BOXED COUNT)	
LA-175 (18-24)	4
(2) PB6	3
(3) CB24	3
TOTAL	10

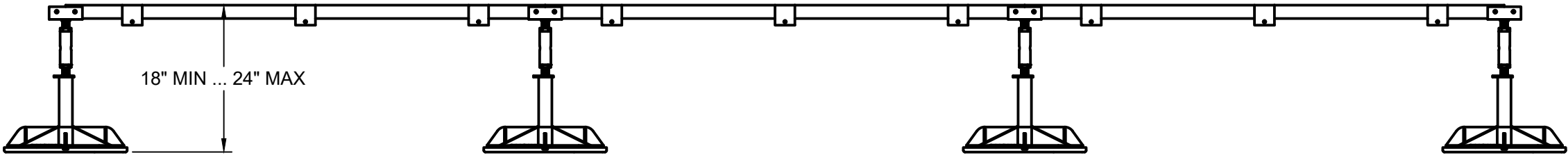
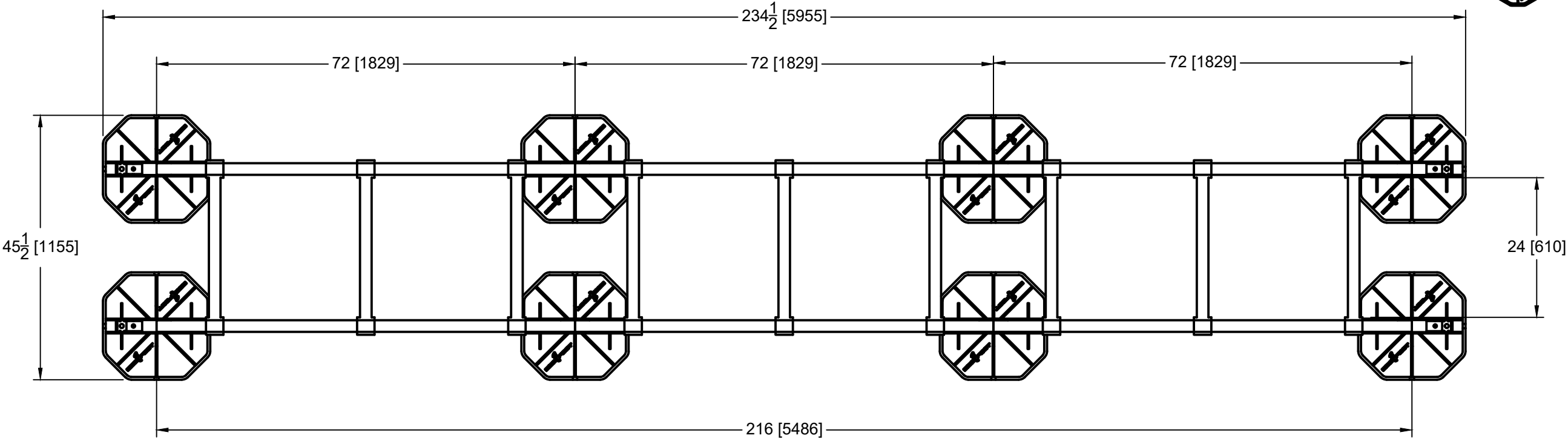
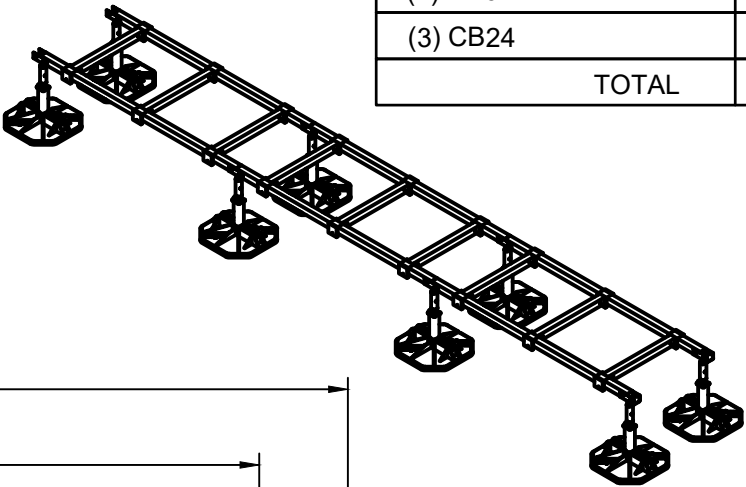

LOADING @ 2 PSI : 4800 LBS
ASSEMBLED FRAME WEIGHT: 391 LBS

This sheet is intended to highlight EcoFoot's products and specifications. Information is subject to change without notice. EcoFoot takes responsibility for providing quality materials that meet published product specification. However, neither EcoFoot nor its representatives practice architecture or engineering. Therefore, EcoFoot offers no opinion on, and expressly disclaims any responsibility for the soundness of any building or structure on which its products may be applied. If questions arise regarding the soundness of structure, building envelope, or its ability to support planned installation, the Owner should consult relevant professionals before proceeding. EcoFoot accepts no liability for any structural or building envelope failure or resultant damages, and no EcoFoot representative is authorized to vary this disclaimer.

EFMD24-PB6CB24-8



COMPONENTS (BOXED COUNT)	
LA-175 (18-24)	5
(2) PB6	4
(2) CB24	4
TOTAL	13

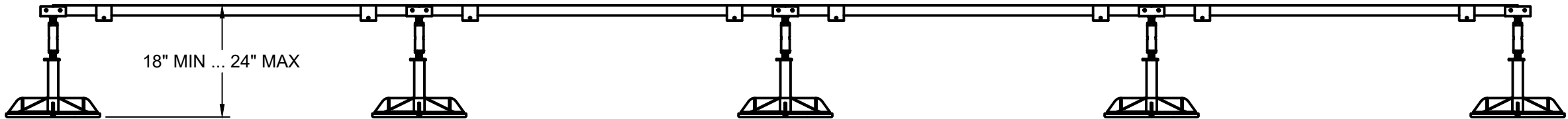
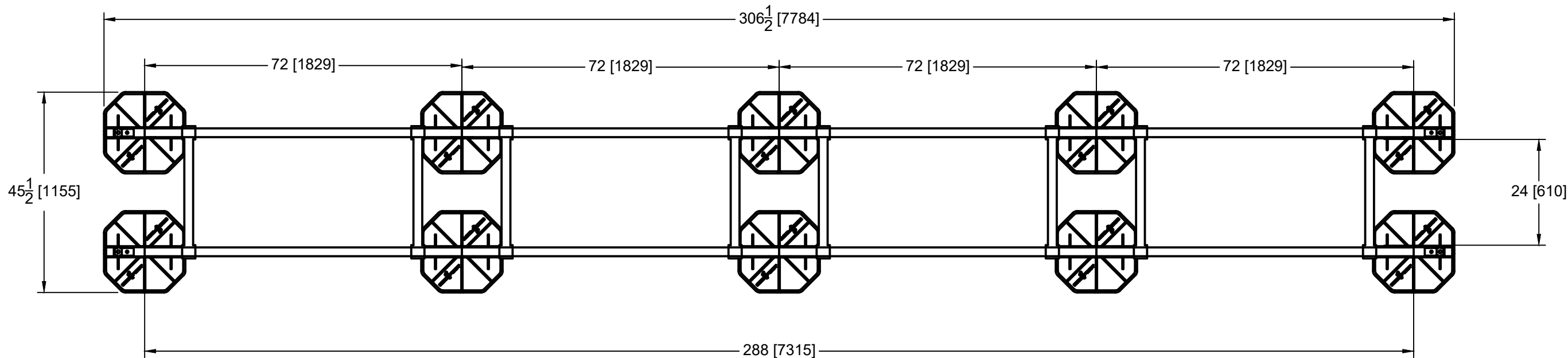
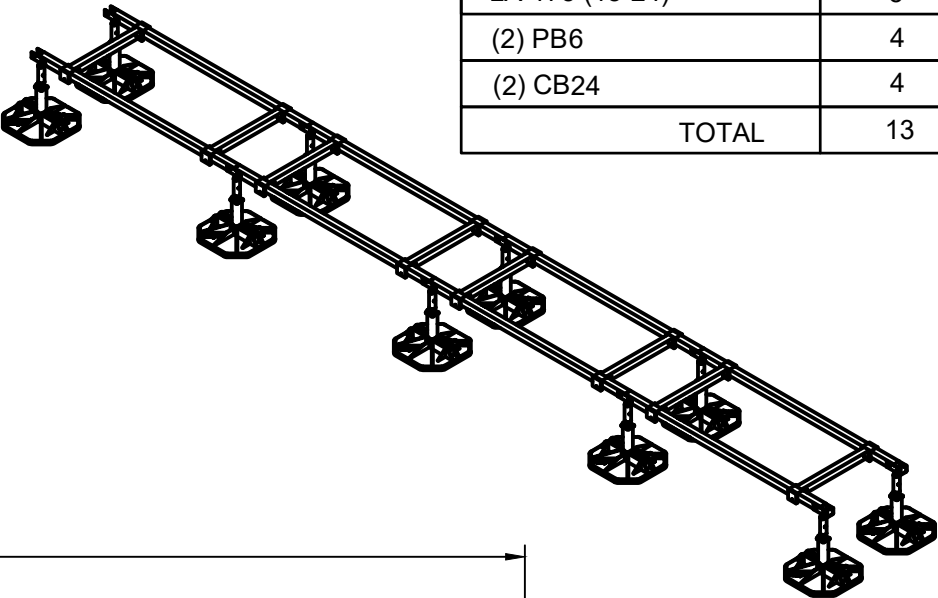

LOADING @ 2 PSI : 6000 LBS
ASSEMBLED FRAME WEIGHT: 427 LBS

This sheet is intended to highlight EcoFoot's products and specifications. Information is subject to change without notice. EcoFoot takes responsibility for providing quality materials that meet published product specification. However, neither EcoFoot nor its representatives practice architecture or engineering. Therefore, EcoFoot offers no opinion on, and expressly disclaims any responsibility for the soundness of any building or structure on which its products may be applied. If questions arise regarding the soundness of structure, building envelope, or its ability to support planned installation, the Owner should consult relevant professionals before proceeding. EcoFoot accepts no liability for any structural or building envelope failure or resultant damages, and no EcoFoot representative is authorized to vary this disclaimer.

EFMD24-PB6CB24-12



COMPONENTS (BOXED COUNT)	
LA-175 (18-24)	5
(2) PB6	4
(3) CB24	4
TOTAL	13

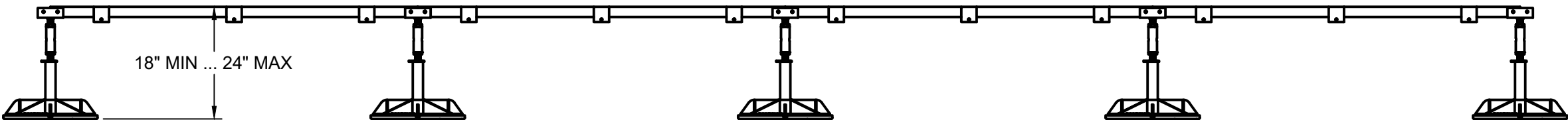
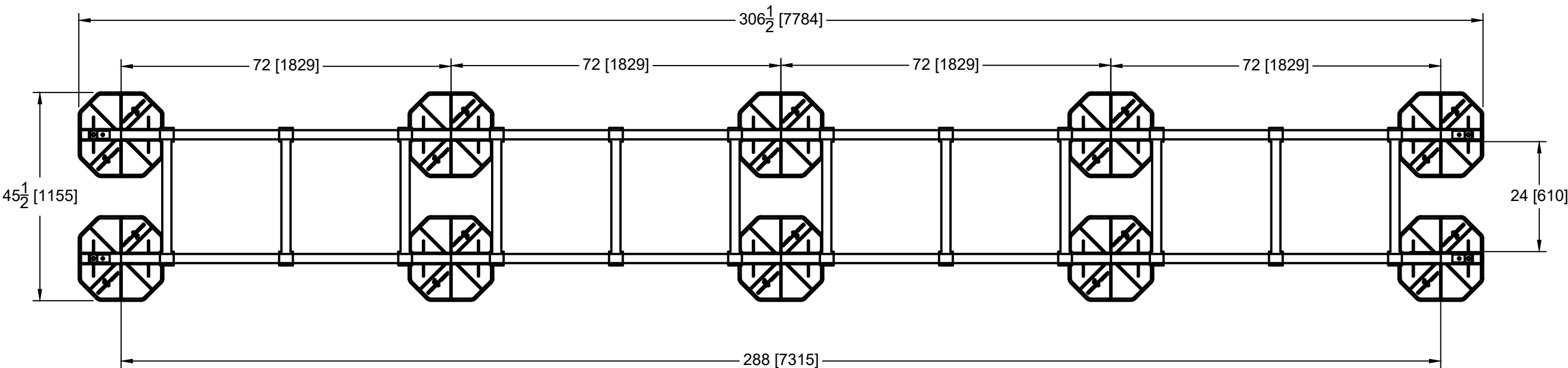
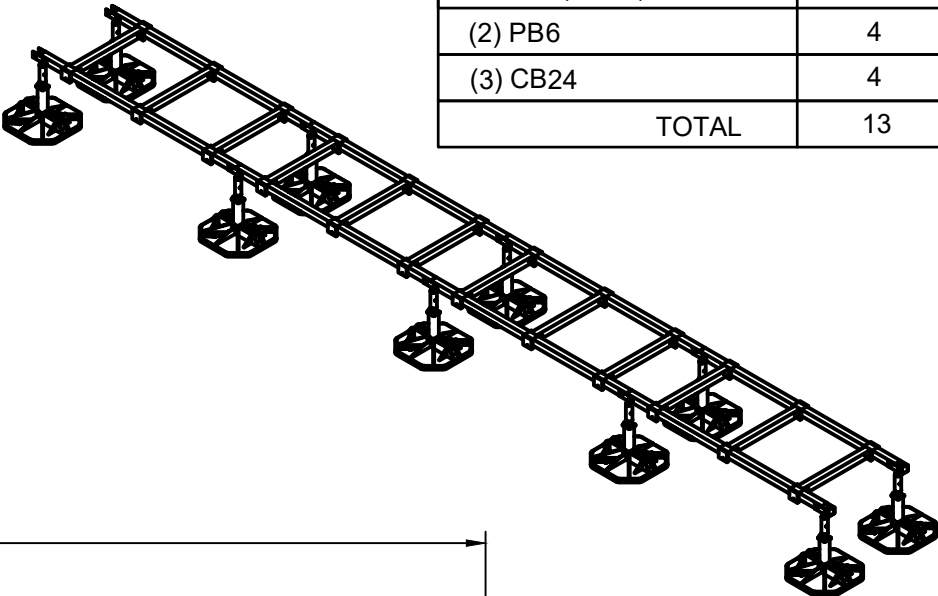

LOADING @ 2 PSI : 6000 LBS

ASSEMBLED FRAME WEIGHT: 480 LBS

This sheet is intended to highlight EcoFoot's products and specifications. Information is subject to change without notice. EcoFoot takes responsibility for providing quality materials that meet published product specification. However, neither EcoFoot nor its representatives practice architecture or engineering. Therefore, EcoFoot offers no opinion on, and expressly disclaims any responsibility for the soundness of any building or structure on which its products may be applied. If questions arise regarding the soundness of structure, building envelope, or its ability to support planned installation, the Owner should consult relevant professionals before proceeding. EcoFoot accepts no liability for any structural or building envelope failure or resultant damages, and no EcoFoot representative is authorized to vary this disclaimer.

EFMD30-PB6CB24-10



COMPONENTS (BOXED COUNT)	
LA-175 (18-24)	6
(2) PB6	5
(2) CB24	5
TOTAL	16

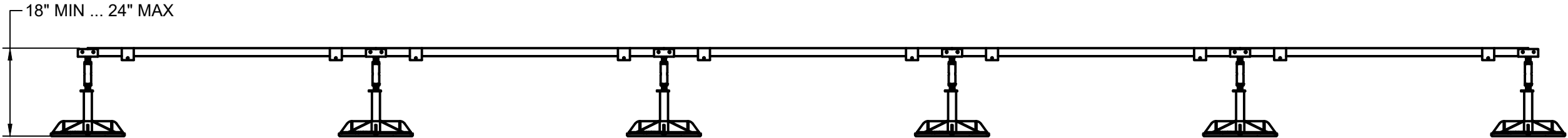
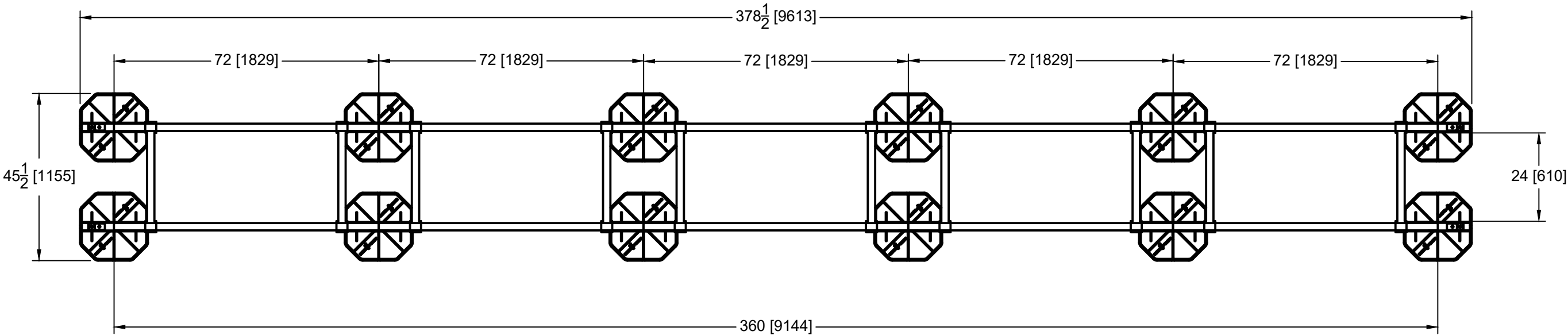
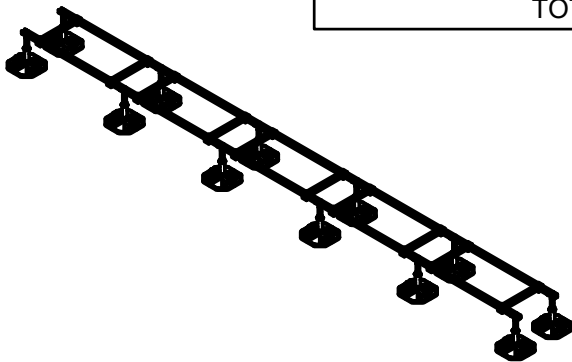

· LOADING @ 2 PSI : 7200 LBS
ASSEMBLED FRAME WEIGHT: 525 LBS

This sheet is intended to highlight EcoFoot's products and specifications. Information is subject to change without notice. EcoFoot takes responsibility for providing quality materials that meet published product specification. However, neither EcoFoot nor its representatives practice architecture or engineering. Therefore, EcoFoot offers no opinion on, and expressly disclaims any responsibility for the soundness of any building or structure on which its products may be applied. If questions arise regarding the soundness of structure, building envelope, or its ability to support planned installation, the Owner should consult relevant professionals before proceeding. EcoFoot accepts no liability for any structural or building envelope failure or resultant damages, and no EcoFoot representative is authorized to vary this disclaimer.

EFMD30-PB6CB24-15



COMPONENTS (BOXED COUNT)	
LA-175 (18-24)	6
(2) PB6	5
(3) CB24	5
TOTAL	16

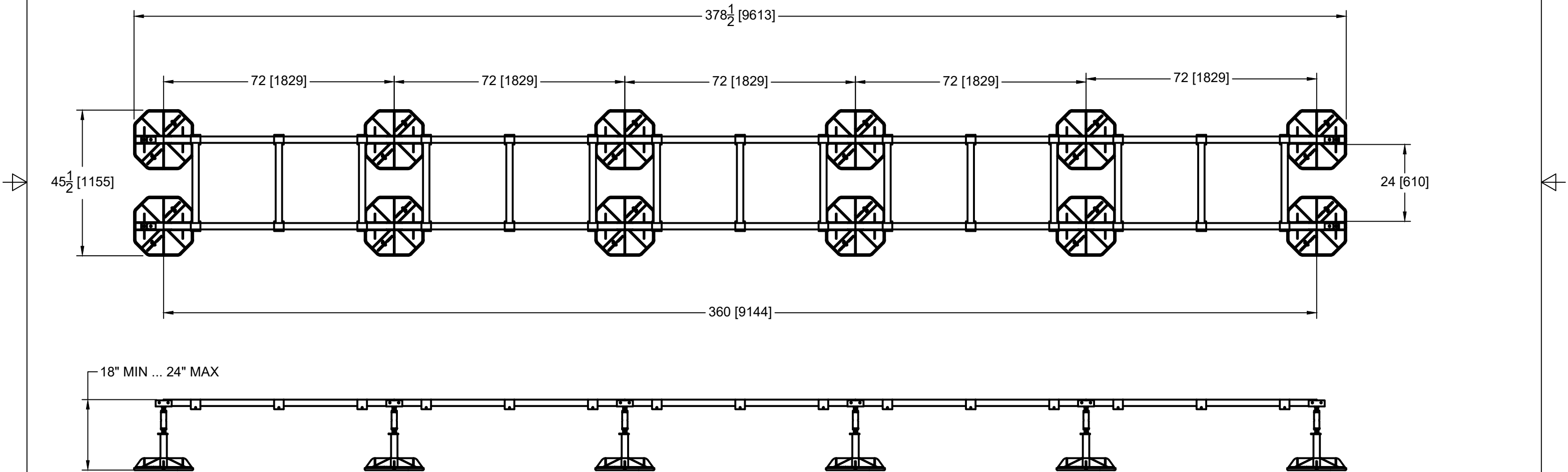
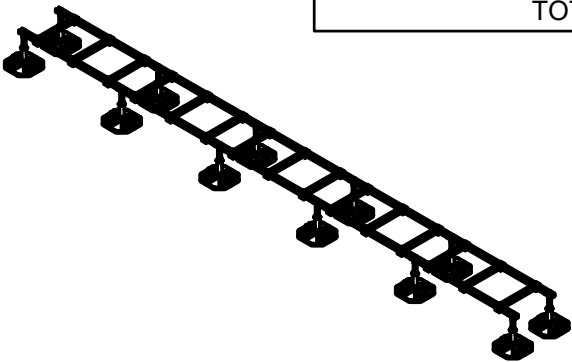

· LOADING @ 2 PSI : 7200 LBS
ASSEMBLED FRAME WEIGHT: 569 LBS

This sheet is intended to highlight EcoFoot's products and specifications. Information is subject to change without notice. EcoFoot takes responsibility for providing quality materials that meet published product specification. However, neither EcoFoot nor its representatives practice architecture or engineering. Therefore, EcoFoot offers no opinion on, and expressly disclaims any responsibility for the soundness of any building or structure on which its products may be applied. If questions arise regarding the soundness of structure, building envelope, or its ability to support planned installation, the Owner should consult relevant professionals before proceeding. EcoFoot accepts no liability for any structural or building envelope failure or resultant damages, and no EcoFoot representative is authorized to vary this disclaimer.

EFMD36-PB6CB24-12



COMPONENTS (BOXED COUNT)	
LA-175 (18-24)	7
(2) PB6	6
(2) CB24	6
TOTAL	19

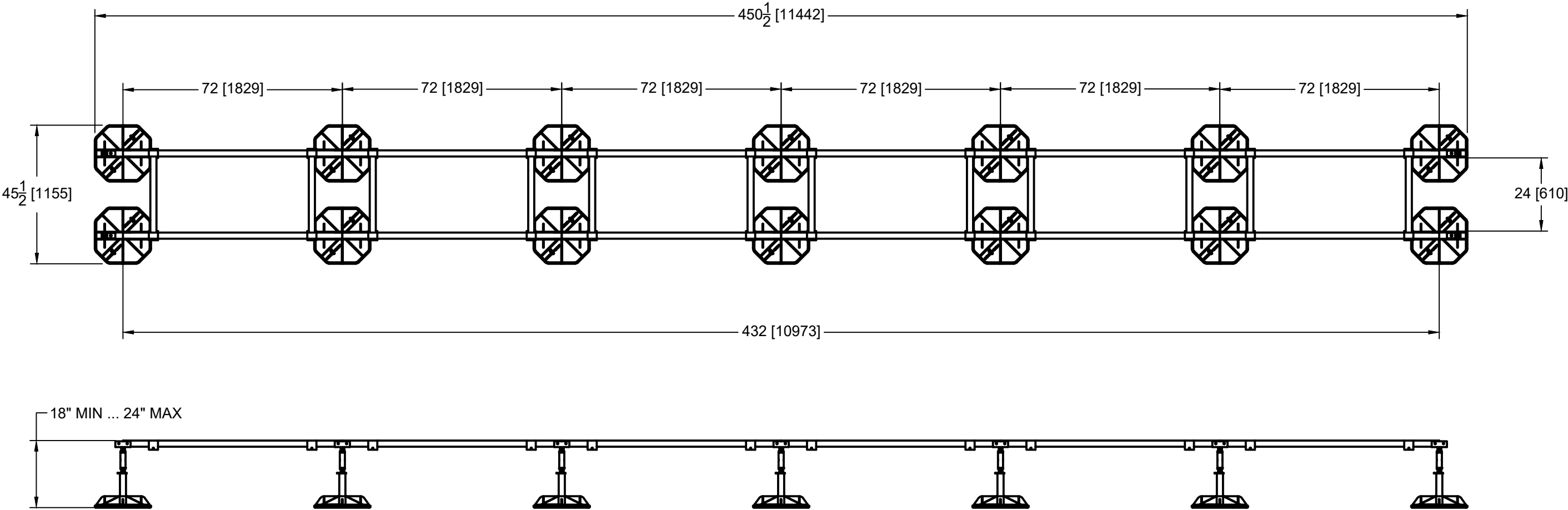
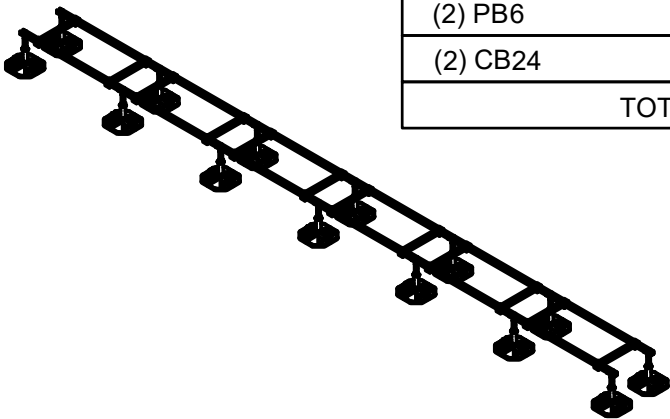

· LOADING @ 2 PSI : 8400 LBS
ASSEMBLED FRAME WEIGHT: 623 LBS

This sheet is intended to highlight EcoFoot's products and specifications. Information is subject to change without notice. EcoFoot takes responsibility for providing quality materials that meet published product specification. However, neither EcoFoot nor its representatives practice architecture or engineering. Therefore, EcoFoot offers no opinion on, and expressly disclaims any responsibility for the soundness of any building or structure on which its products may be applied. If questions arise regarding the soundness of structure, building envelope, or its ability to support planned installation, the Owner should consult relevant professionals before proceeding. EcoFoot accepts no liability for any structural or building envelope failure or resultant damages, and no EcoFoot representative is authorized to vary this disclaimer.

EFMD36-PB6CB24-18



COMPONENTS (BOXED COUNT)	
LA-175 (18-24)	7
(2) PB6	6
(3) CB24	6
TOTAL	19

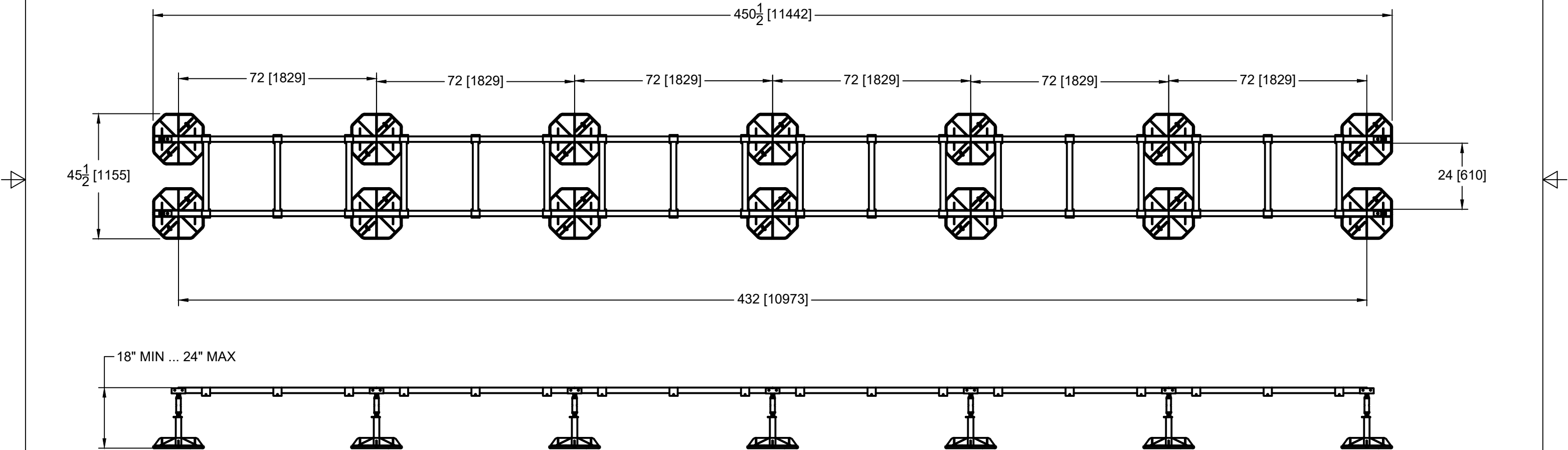
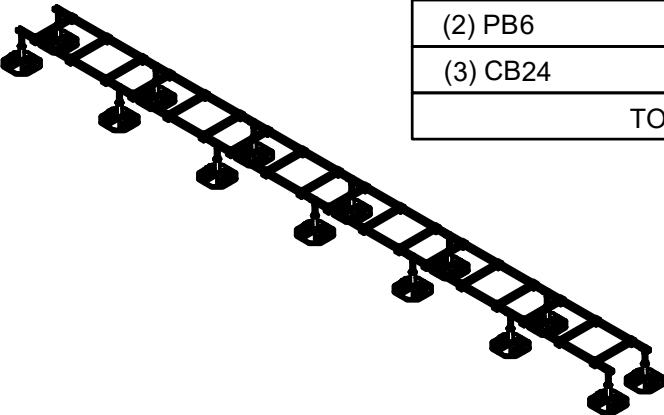

· LOADING @ 2 PSI : 8400 LBS
ASSEMBLED FRAME WEIGHT: 658 LBS

This sheet is intended to highlight EcoFoot's products and specifications. Information is subject to change without notice. EcoFoot takes responsibility for providing quality materials that meet published product specification. However, neither EcoFoot nor its representatives practice architecture or engineering. Therefore, EcoFoot offers no opinion on, and expressly disclaims any responsibility for the soundness of any building or structure on which its products may be applied. If questions arise regarding the soundness of structure, building envelope, or its ability to support planned installation, the Owner should consult relevant professionals before proceeding. EcoFoot accepts no liability for any structural or building envelope failure or resultant damages, and no EcoFoot representative is authorized to vary this disclaimer.

EFMD42-PB6CB24-14



COMPONENTS (BOXED COUNT)	
LA-175 (18-24)	8
(2) PB6	7
(2) CB24	7
TOTAL	22

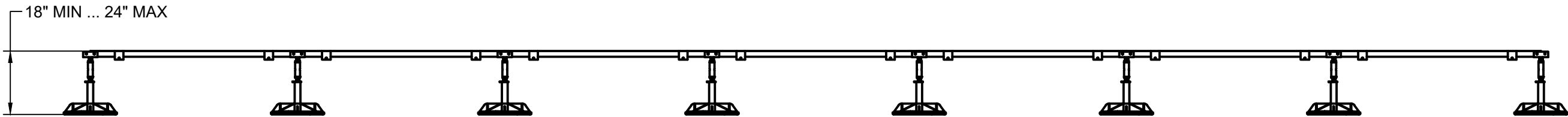
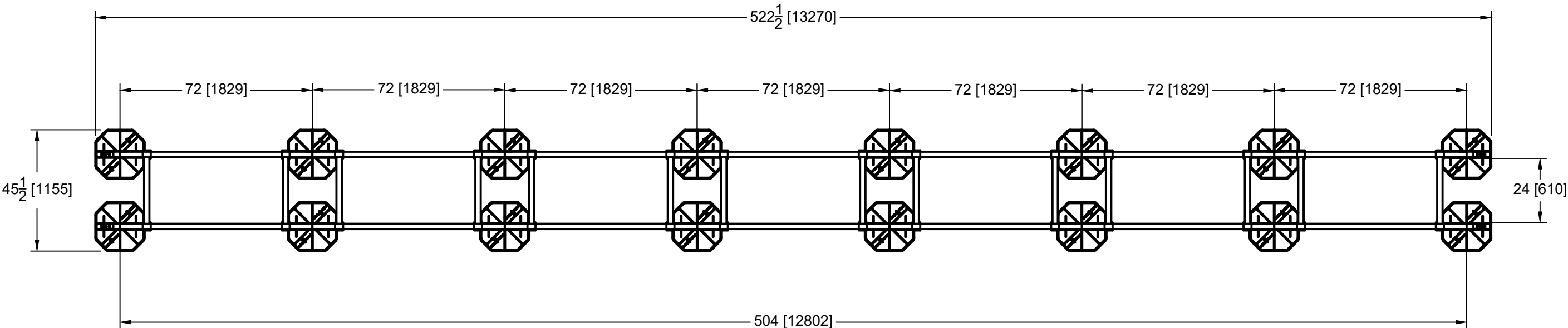
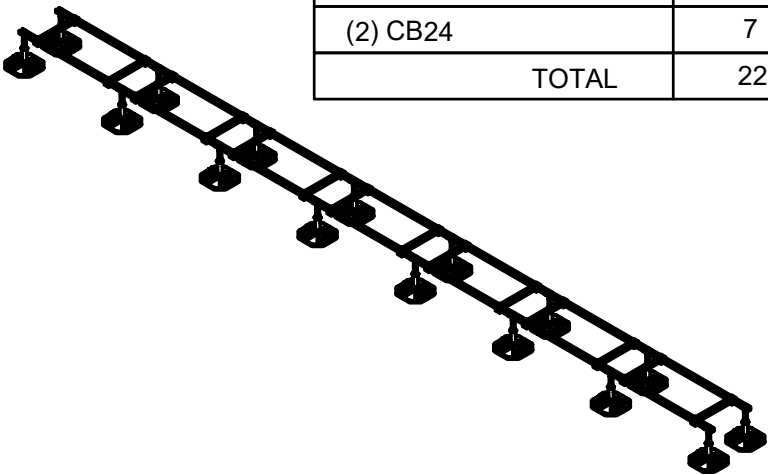

LOADING @ 2 PSI : 9600 LBS
ASSEMBLED FRAME WEIGHT: 721 LBS

This sheet is intended to highlight EcoFoot's products and specifications. Information is subject to change without notice. EcoFoot takes responsibility for providing quality materials that meet published product specification. However, neither EcoFoot nor its representatives practice architecture or engineering. Therefore, EcoFoot offers no opinion on, and expressly disclaims any responsibility for the soundness of any building or structure on which its products may be applied. If questions arise regarding the soundness of structure, building envelope, or its ability to support planned installation, the Owner should consult relevant professionals before proceeding. EcoFoot accepts no liability for any structural or building envelope failure or resultant damages, and no EcoFoot representative is authorized to vary this disclaimer.

EFMD42-PB6CB24-21



COMPONENTS (BOXED COUNT)	
LA-175 (18-24)	8
(2) PB6	7
(3) CB24	7
TOTAL	22

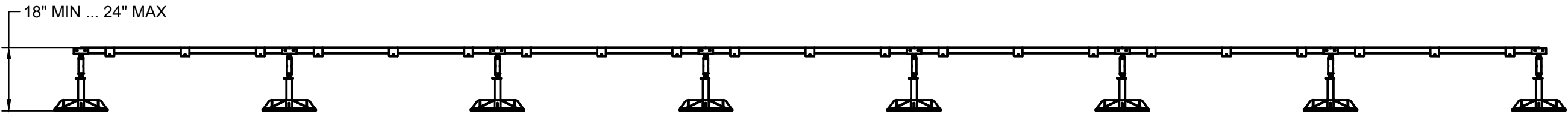
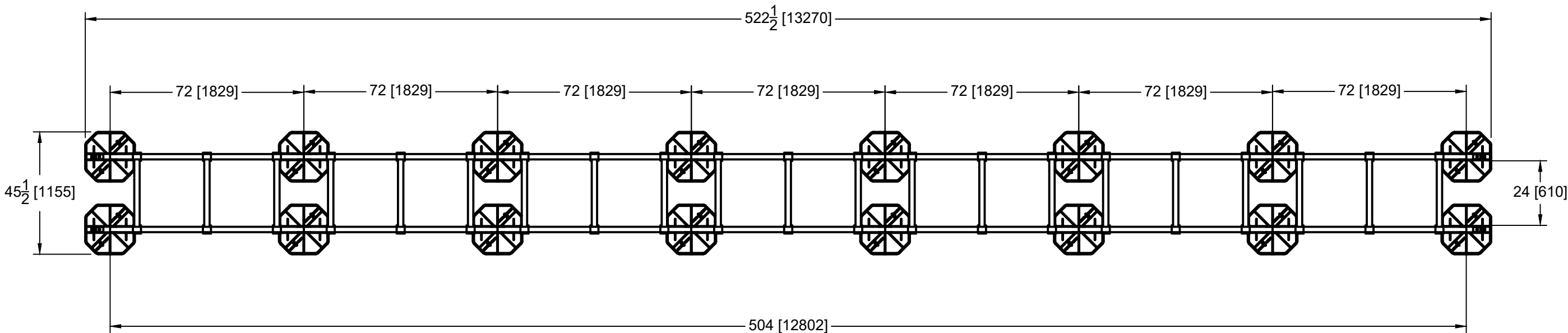
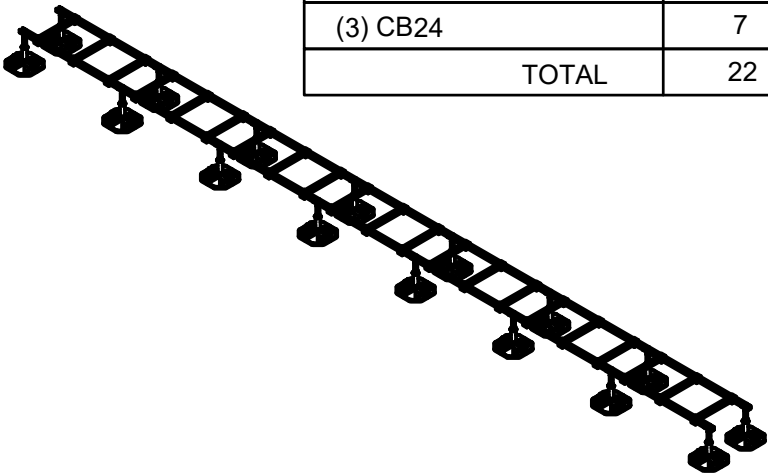

LOADING @ 2 PSI : 9600 LBS

ASSEMBLED FRAME WEIGHT: 747 LBS

This sheet is intended to highlight EcoFoot's products and specifications. Information is subject to change without notice. EcoFoot takes responsibility for providing quality materials that meet published product specification. However, neither EcoFoot nor its representatives practice architecture or engineering. Therefore, EcoFoot offers no opinion on, and expressly disclaims any responsibility for the soundness of any building or structure on which its products may be applied. If questions arise regarding the soundness of structure, building envelope, or its ability to support planned installation, the Owner should consult relevant professionals before proceeding. EcoFoot accepts no liability for any structural or building envelope failure or resultant damages, and no EcoFoot representative is authorized to vary this disclaimer.

EFMD48-PB6CB24-16



COMPONENTS (BOXED COUNT)	
LA-175 (18-24)	9
(2) PB6	8
(2) CB24	8
TOTAL	25

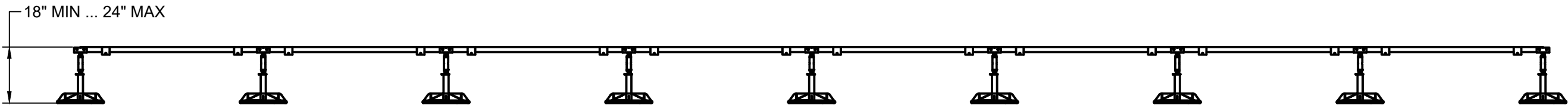
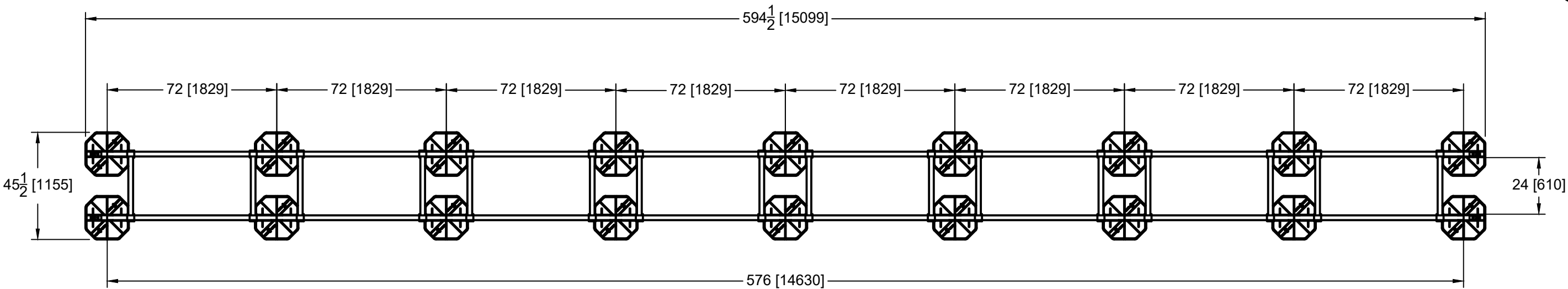
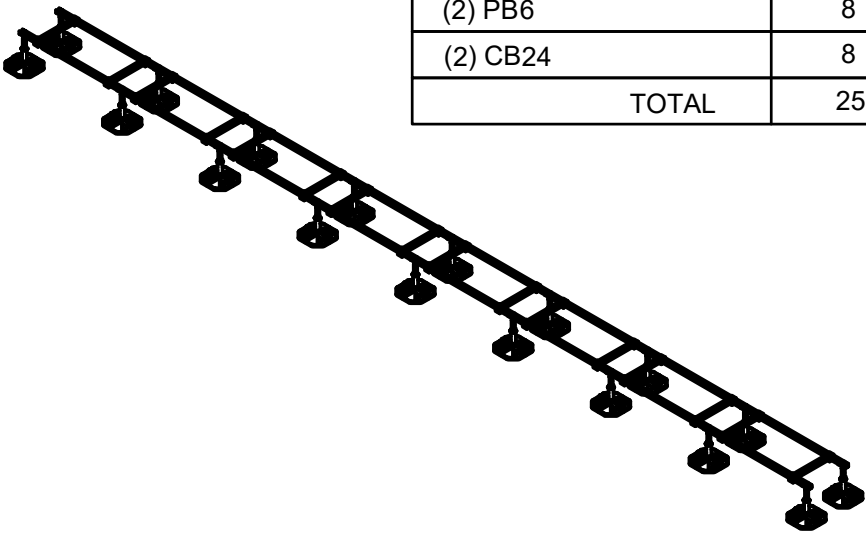

LOADING @ 2 PSI : 10800 LBS
ASSEMBLED FRAME WEIGHT: 819 LBS

This sheet is intended to highlight EcoFoot's products and specifications. Information is subject to change without notice. EcoFoot takes responsibility for providing quality materials that meet published product specification. However, neither EcoFoot nor its representatives practice architecture or engineering. Therefore, EcoFoot offers no opinion on, and expressly disclaims any responsibility for the soundness of any building or structure on which its products may be applied. If questions arise regarding the soundness of structure, building envelope, or its ability to support planned installation, the Owner should consult relevant professionals before proceeding. EcoFoot accepts no liability for any structural or building envelope failure or resultant damages, and no EcoFoot representative is authorized to vary this disclaimer.

EFMD48-PB6CB24-24



COMPONENTS (BOXED COUNT)	
LA-175 (18-24)	9
(2) PB6	8
(3) CB24	8
TOTAL	25

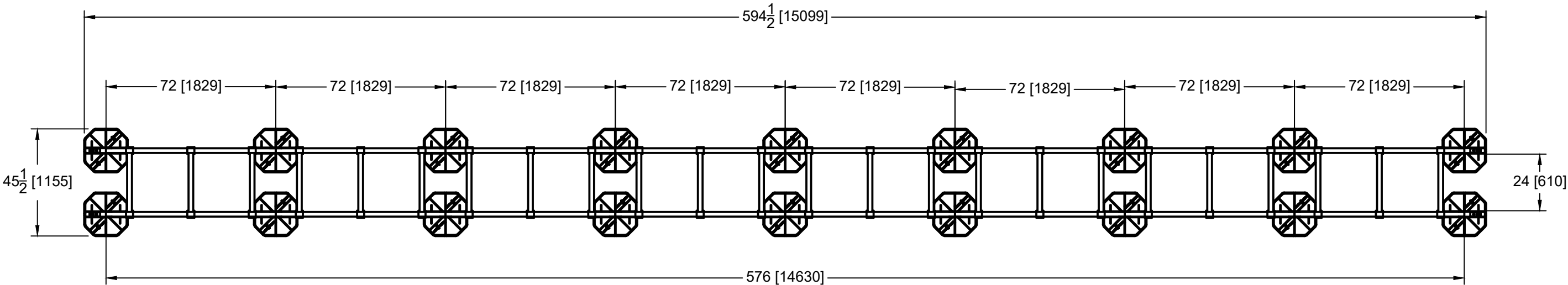
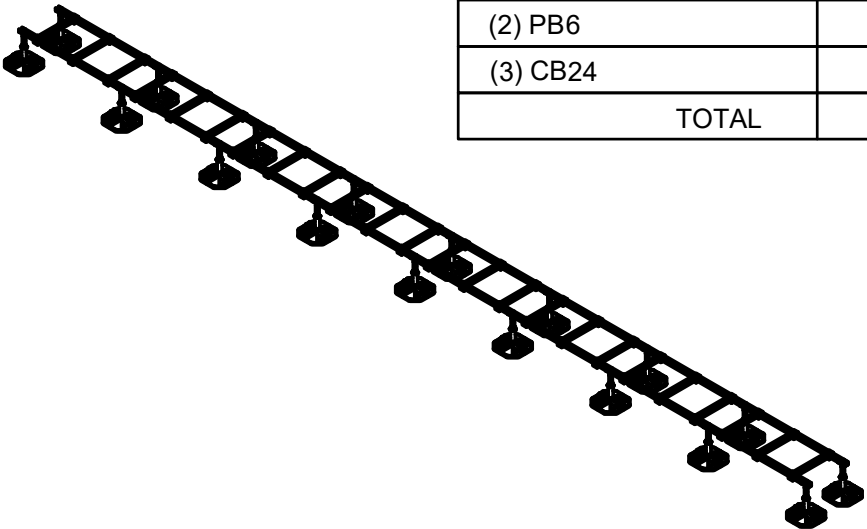

19" MIN ... 24" MAX

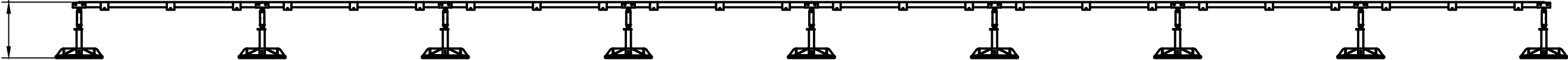

LOADING @ 2 PSI : 10800 LBS
ASSEMBLED FRAME WEIGHT: 836 LBS

This sheet is intended to highlight EcoFoot's products and specifications. Information is subject to change without notice. EcoFoot takes responsibility for providing quality materials that meet published product specification. However, neither EcoFoot nor its representatives practice architecture or engineering. Therefore, EcoFoot offers no opinion on, and expressly disclaims any responsibility for the soundness of any building or structure on which its products may be applied. If questions arise regarding the soundness of structure, building envelope, or its ability to support planned installation, the Owner should consult relevant professionals before proceeding. EcoFoot accepts no liability for any structural or building envelope failure or resultant damages, and no EcoFoot representative is authorized to vary this disclaimer.

EFMD54-PB6CB24-18



COMPONENTS (BOXED COUNT)	
LA-175 (18-24)	10
(2) PB6	9
(2) CB24	9
TOTAL	28

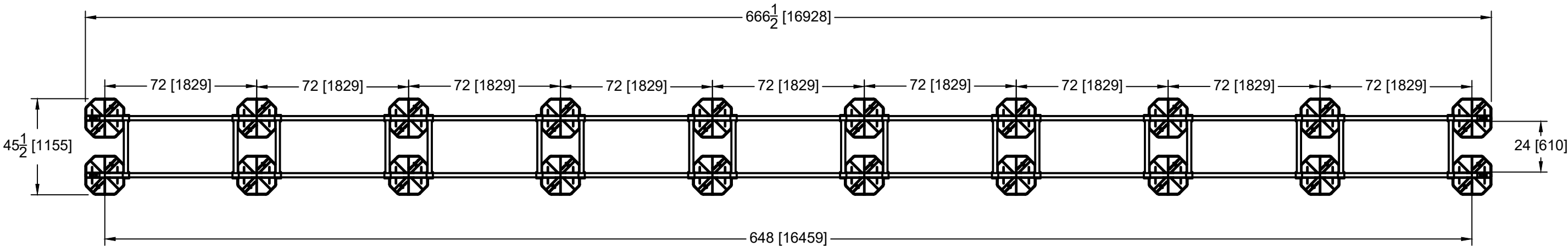
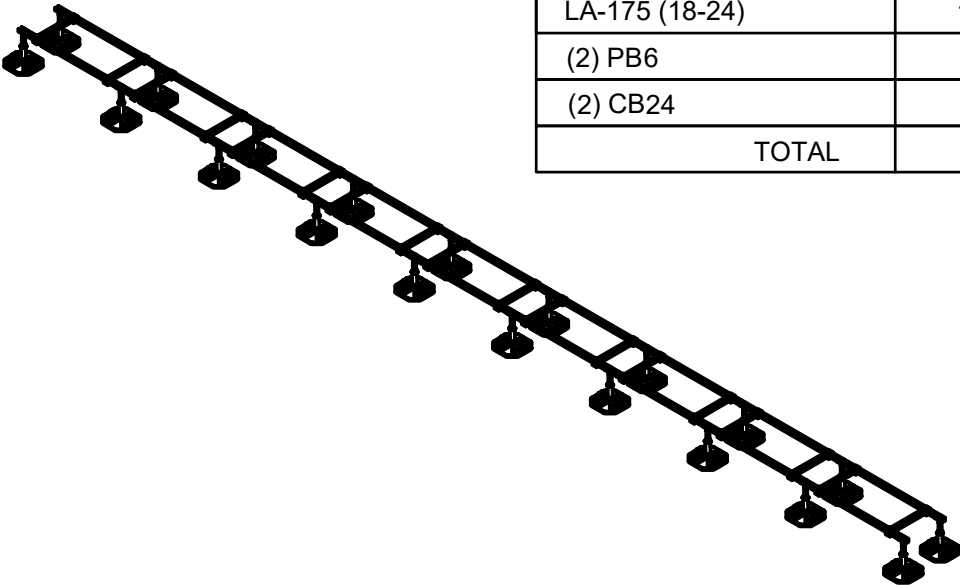

18" MIN ... 24" MAX

LOADING @ 2 PSI : 12000 LBS
ASSEMBLED FRAME WEIGHT: 917 LBS

This sheet is intended to highlight EcoFoot's products and specifications. Information is subject to change without notice. EcoFoot takes responsibility for providing quality materials that meet published product specification. However, neither EcoFoot nor its representatives practice architecture or engineering. Therefore, EcoFoot offers no opinion on, and expressly disclaims any responsibility for the soundness of any building or structure on which its products may be applied. If questions arise regarding the soundness of structure, building envelope, or its ability to support planned installation, the Owner should consult relevant professionals before proceeding. EcoFoot accepts no liability for any structural or building envelope failure or resultant damages, and no EcoFoot representative is authorized to vary this disclaimer.

EFMD54-PB6CB24-27



COMPONENTS (BOXED COUNT)	
LA-175 (18-24)	10
(2) PB6	9
(3) CB24	9
TOTAL	28

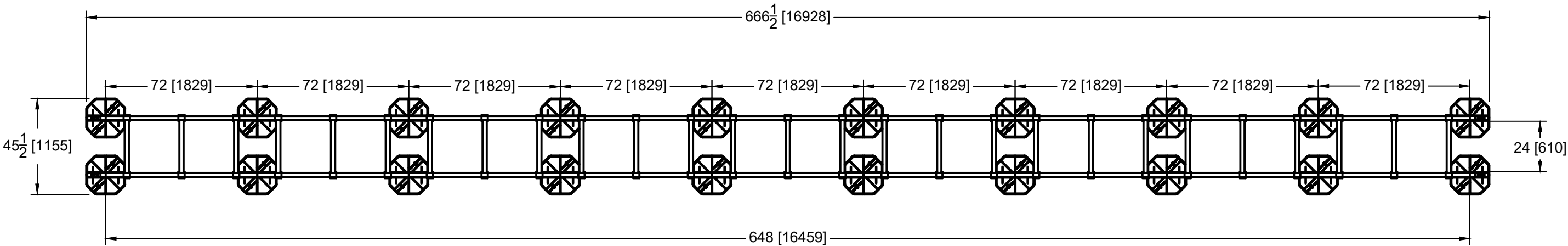
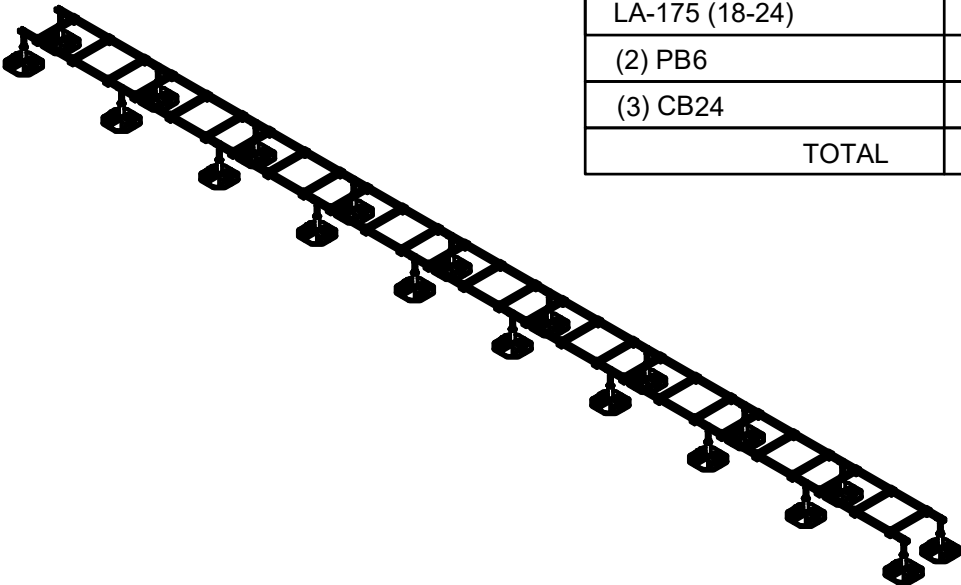

18" MIN ... 24" MAX



· LOADING @ 2 PSI : 12000 LBS
ASSEMBLED FRAME WEIGHT: 925 LBS

This sheet is intended to highlight EcoFoot's products and specifications. Information is subject to change without notice. EcoFoot takes responsibility for providing quality materials that meet published product specification. However, neither EcoFoot nor its representatives practice architecture or engineering. Therefore, EcoFoot offers no opinion on, and expressly disclaims any responsibility for the soundness of any building or structure on which its products may be applied. If questions arise regarding the soundness of structure, building envelope, or its ability to support planned installation, the Owner should consult relevant professionals before proceeding. EcoFoot accepts no liability for any structural or building envelope failure or resultant damages, and no EcoFoot representative is authorized to vary this disclaimer.